





MATCH LINE - SHEET 5

MATCH LINE - SHEET 3

A1

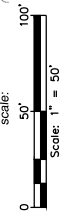
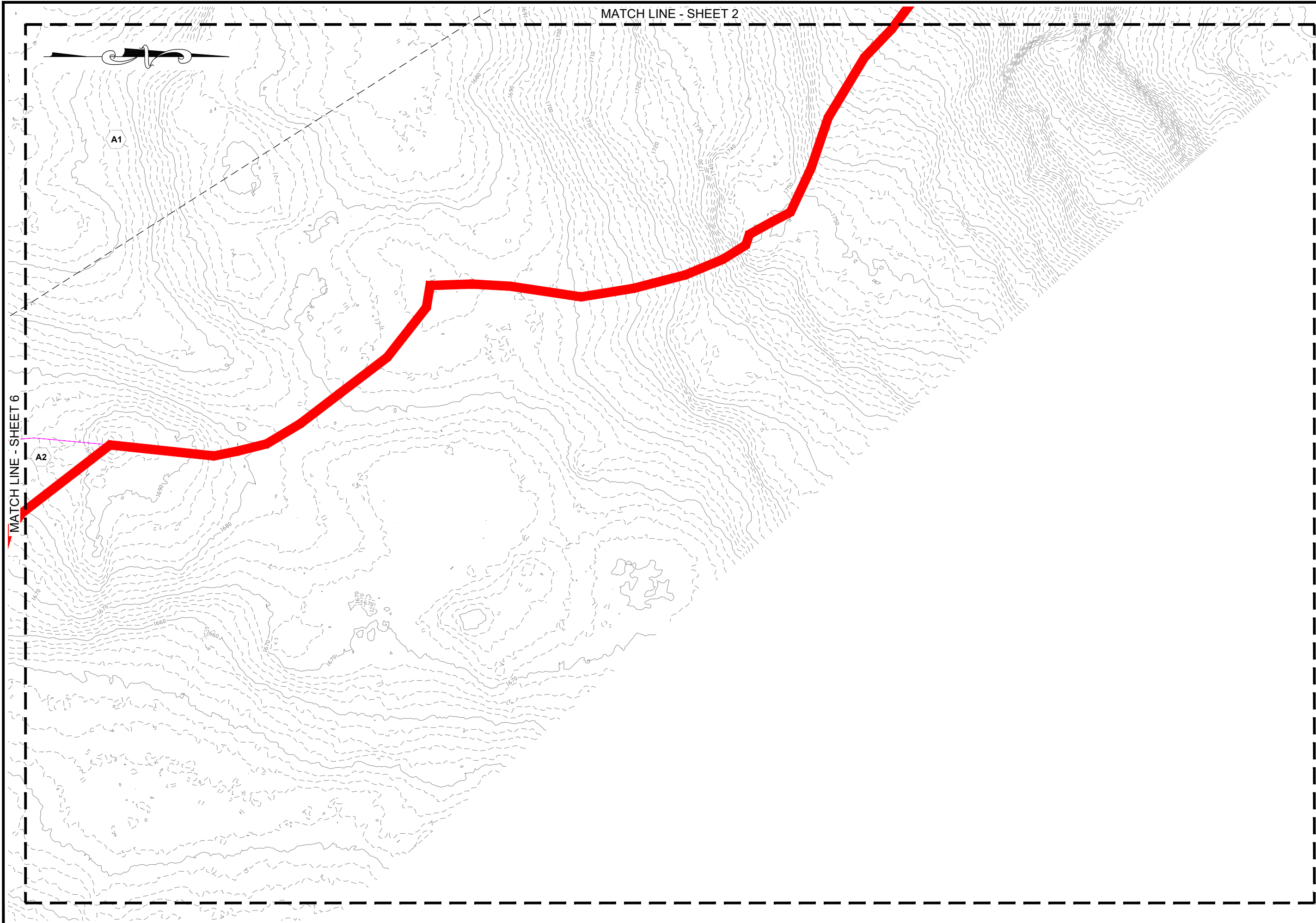
 CIVIL/ENVIRONMENTAL/STRUCTURAL Portsmouth, NH • Manchester, NH • Portland, ME 603/431-6196 • 603/627-0708 • 207/641-4223 cmaengineers.com			
date:	January 2024	designed by:	NJM
project no.:	1101	drawn by:	NJM
checked by:	AJS	approved by:	AJS
			
Granite State Landfill, LLC. Dalton, New Hampshire NHDES Alteration of Terrain Permit Application Post-Development Drainage Plan Sheet 2		drawing no. POSTDEV-2	
sheet:	2	of	29



 CIVIL/ENVIRONMENTAL/STRUCTURAL Portsmouth, NH • Manchester, NH • Portland, ME 603/431-6196 • 603/627-0708 • 207/641-4223 cmaengineers.com			
		designed by: NJM	drawn by: NJM
date: January 2024	project no: 1101	checked by: ALS	scale: 0 50' 100' Scale: 1" = 50'
Granite State Landfill, LLC. Dalton, New Hampshire NHDES Alteration of Terrain Permit Application Post-Development Drainage Plan Sheet 3		drawing no. POSTDEV-3	
sheet: 3		of 29	

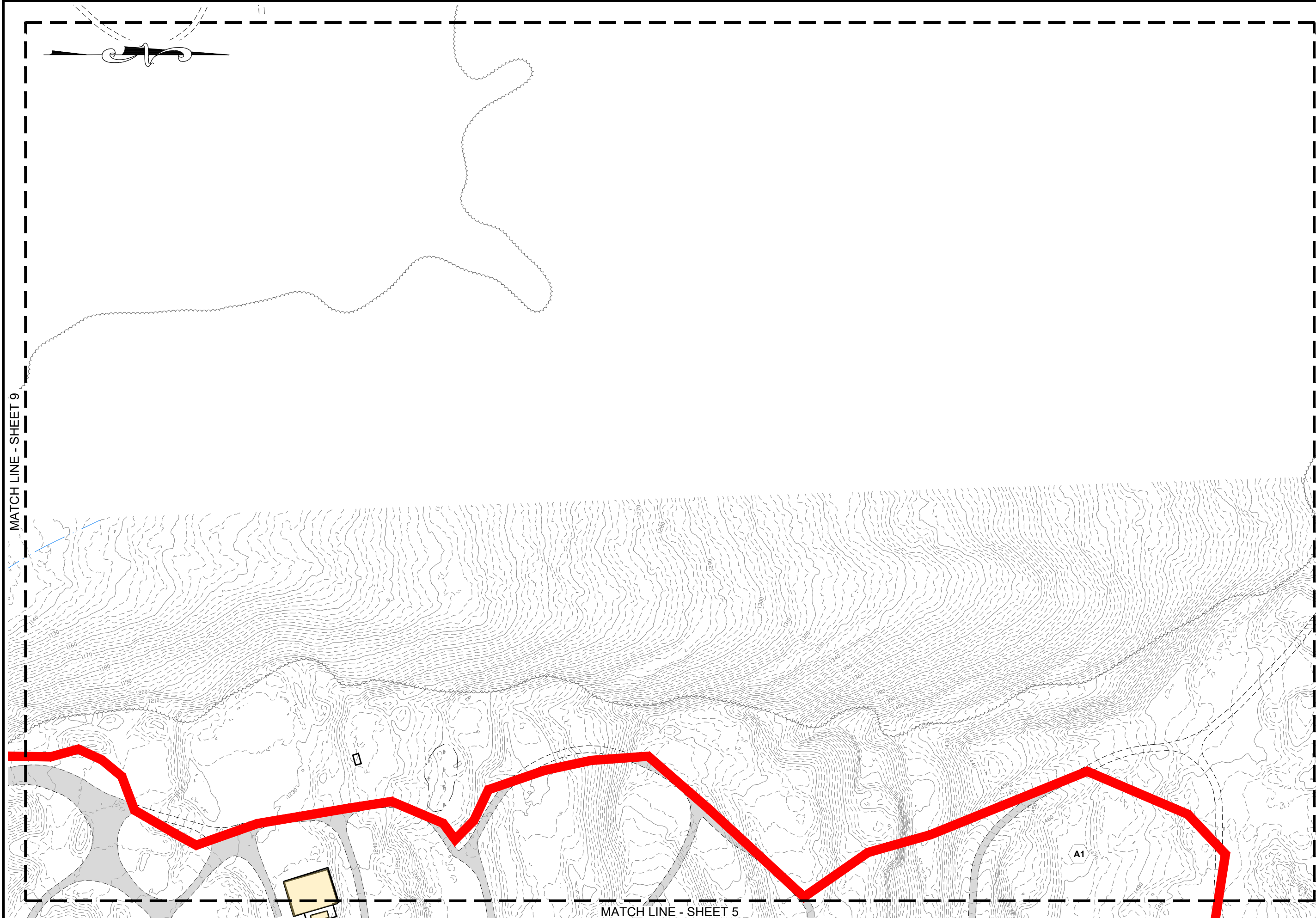

MATCH LINE - SHEET 9

MATCH LINE - SHEET 5

<p>Granite State Landfill, LLC. Dalton, New Hampshire</p>		<p>designed by: NJM</p>	<p>scale: 0 50' 100' Scale: 1" = 50'</p>
<p>NHDES Alteration of Terrain Permit Application</p>		<p>date: January 2024</p>	<p>checked by: ALS</p>
<p>Post-Development Drainage Plan Sheet 4</p>		<p>project no: 1101</p>	<p>approved by: ALS</p>
<p>Drawing no. POSTDEV-4</p>		<p>drawn by: NJM</p>	<p>revision</p>
<p>sheet: 4 of 29</p>		<p>no.</p>	<p>by</p>
<p>CMA ENGINEERS Civil/Environmental/Structural Portsmouth, NH • Manchester, NH • Portland, ME 603/431-6196 • 603/627-0708 • 207/641-4223 cmaengineers.com</p>		<p>STATE OF NEW HAMPSHIRE NICHOLAS J. MESSINA No. 17552 LICENSED PROFESSIONAL ENGINEER</p>	

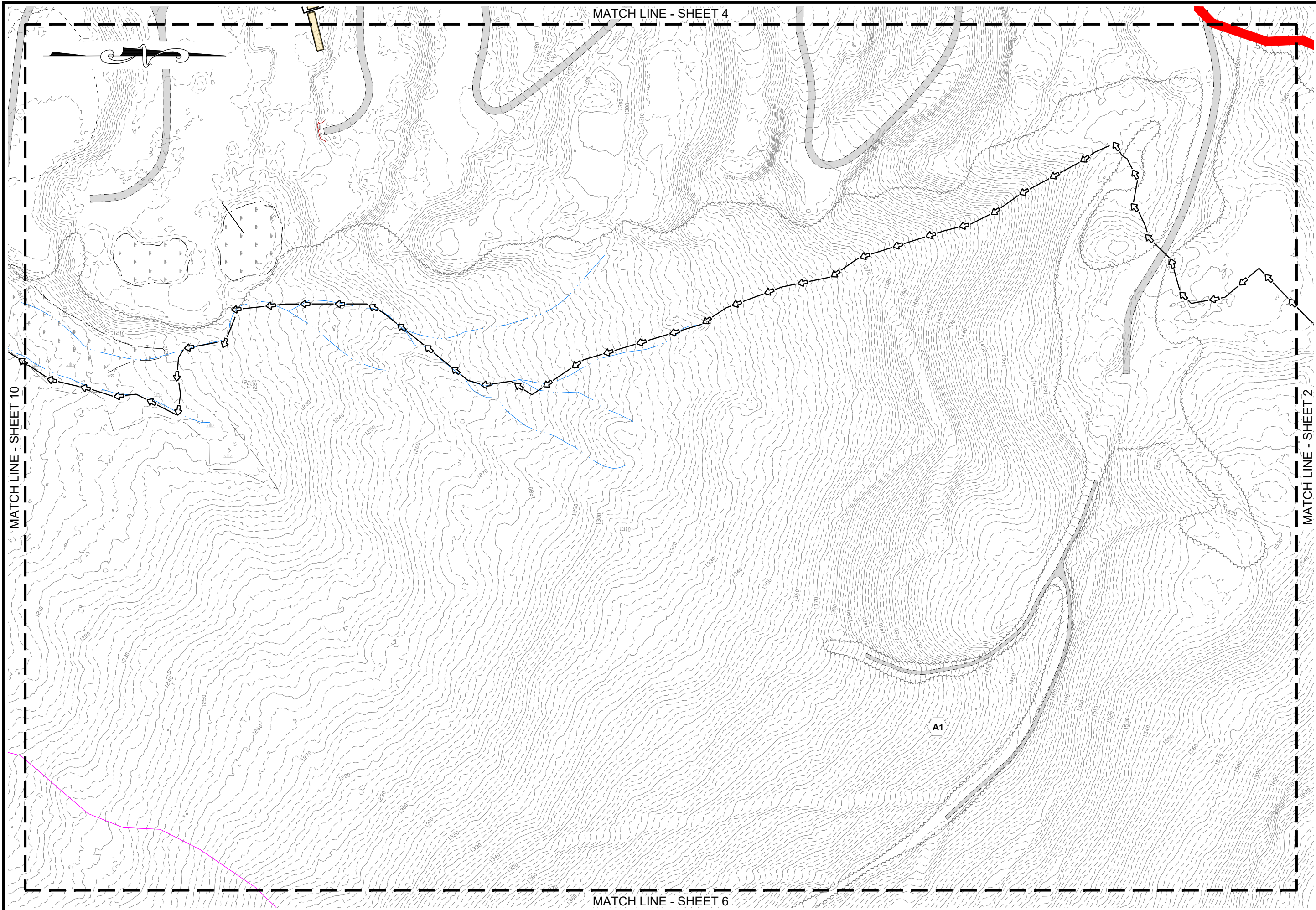

MATCH LINE - SHEET 10

MATCH LINE - SHEET 4

MATCH LINE - SHEET 2

MATCH LINE - SHEET 6

<p>Granite State Landfill, LLC. Dalton, New Hampshire NHDES Alteration of Terrain Permit Application Post-Development Drainage Plan Sheet 5</p>		<p>date: January 2024 project no: 1101 checked by: ALS</p>	<p>designed by: NJM drawn by: NJM approved by: ALS</p>	<p>scale: 1" = 50' 0 50 100'</p>
<p>CMA ENGINEERS CIVIL/ENVIRONMENTAL/STRUCTURAL Portsmouth, NH • Manchester, NH • Portland, ME 603/431-6196 • 603/627-0708 • 207/641-4223 cmaengineers.com</p>		<p>NICHOLAS J. MESSINA No. 17552 LICENSED PROFESSIONAL ENGINEER STATE OF NEW HAMPSHIRE</p>		<p>drawing no: POSTDEV-5</p>
		<p>no. _____</p>	<p>revision _____</p>	<p>date _____</p>
				<p>by _____</p>

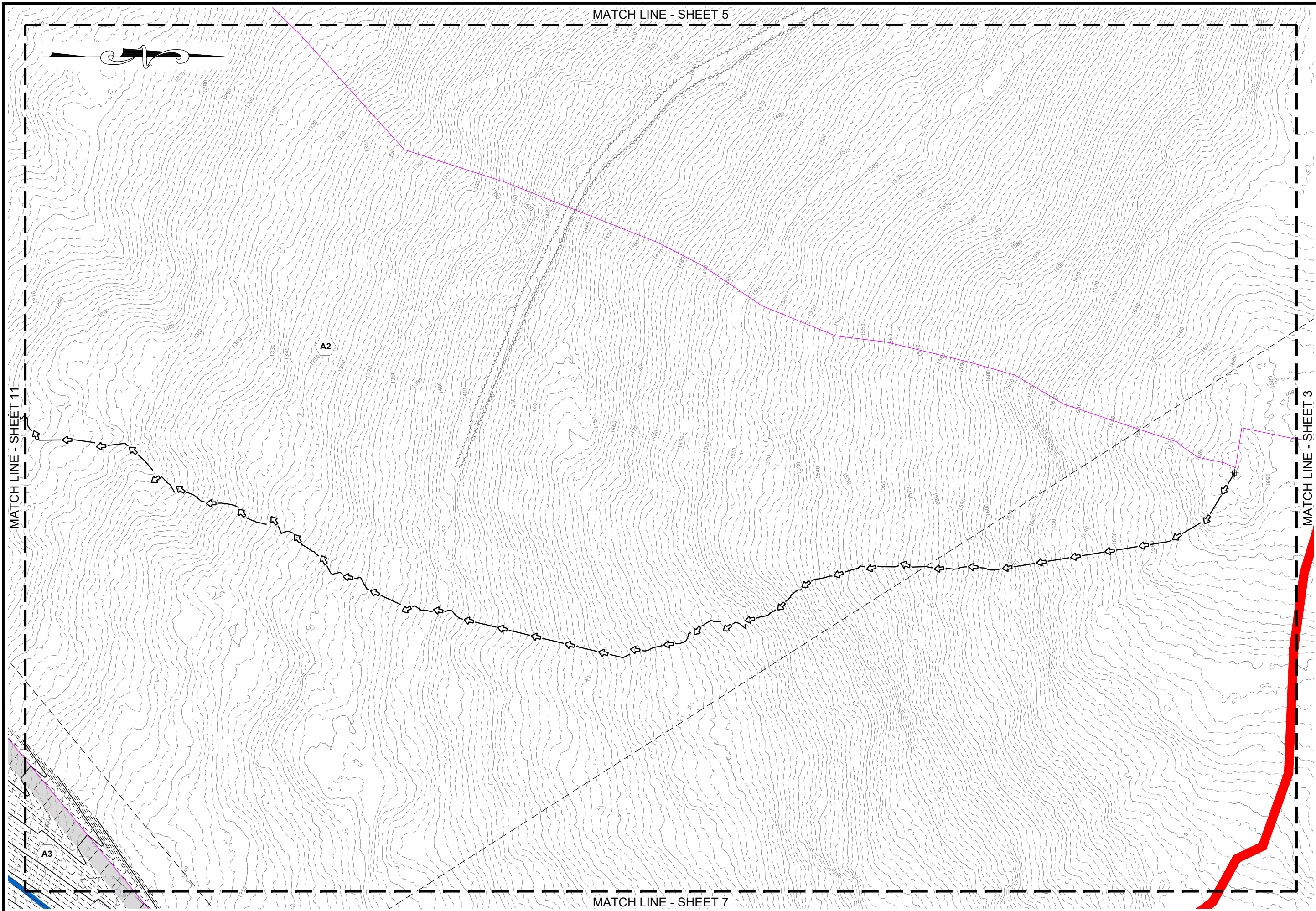

MATCH LINE - SHEET 5

MATCH LINE - SHEET 11

MATCH LINE - SHEET 3

MATCH LINE - SHEET 7

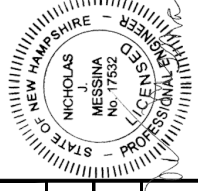
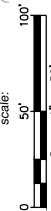
 CIVIL/ENVIRONMENTAL/STRUCTURAL Portsmouth, NH • Manchester, NH • Portland, ME 603/431-6196 • 603/627-0708 • 207/641-4223 cmaengineers.com			
date:	January 2024	designed by:	NJM
project no.:	1101	drawn by:	NJM
checked by:	ALS	approved by:	ALS
		Scale: 1" = 50'	
Granite State Landfill, LLC. Dalton, New Hampshire NHDES Alteration of Terrain Permit Application Post-Development Drainage Plan Sheet 6		drawing no. POSTDEV-6	
sheet: 6 of 29		no. revision by date	

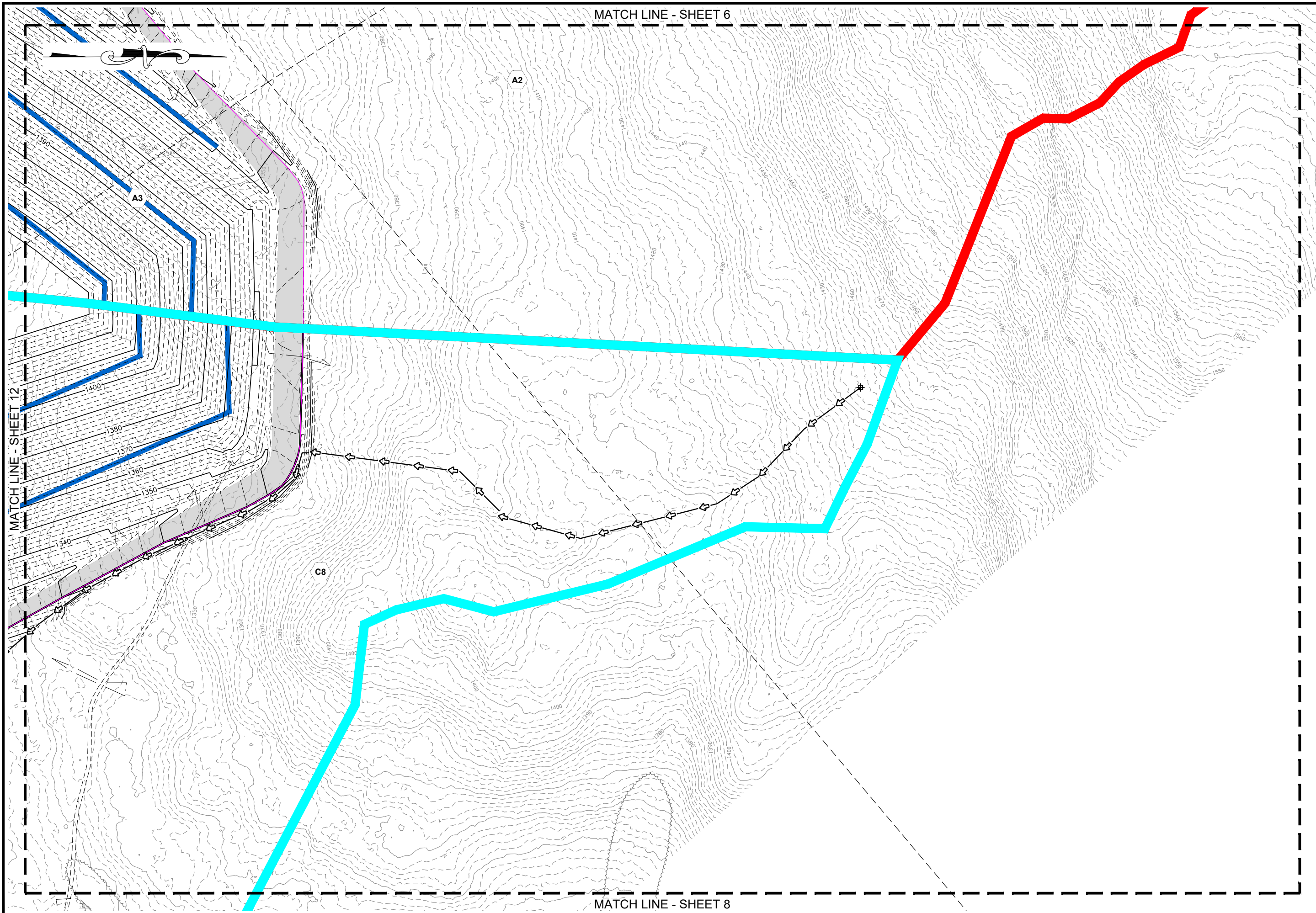

MATCH LINE - SHEET 6

MATCH LINE - SHEET 12

MATCH LINE - SHEET 8

<p>Granite State Landfill, LLC. Dalton, New Hampshire NHDES Alteration of Terrain Permit Application Post-Development Drainage Plan Sheet 7</p>		<p>date: January 2024 project no: 1101 checked by: AJS</p>	<p>designed by: NJM drawn by: NJM approved by: AJS</p>	<p>scale: 1" = 50' 0 50' 100'</p>
<p>CMA ENGINEERS Civil/Environmental/Structural Portsmouth, NH • Manchester, NH • Portland, ME 603/431-6196 • 603/627-0708 • 207/641-4223 cmaengineers.com</p>		<p>STATE OF NEW HAMPSHIRE NICHOLAS J. MESSINA No. 17552 LICENSED PROFESSIONAL ENGINEER</p>		
<p>drawing no. POSTDEV-7</p>		<p>sheet: 7 of 29</p>	<p>no. revision</p>	<p>date by</p>

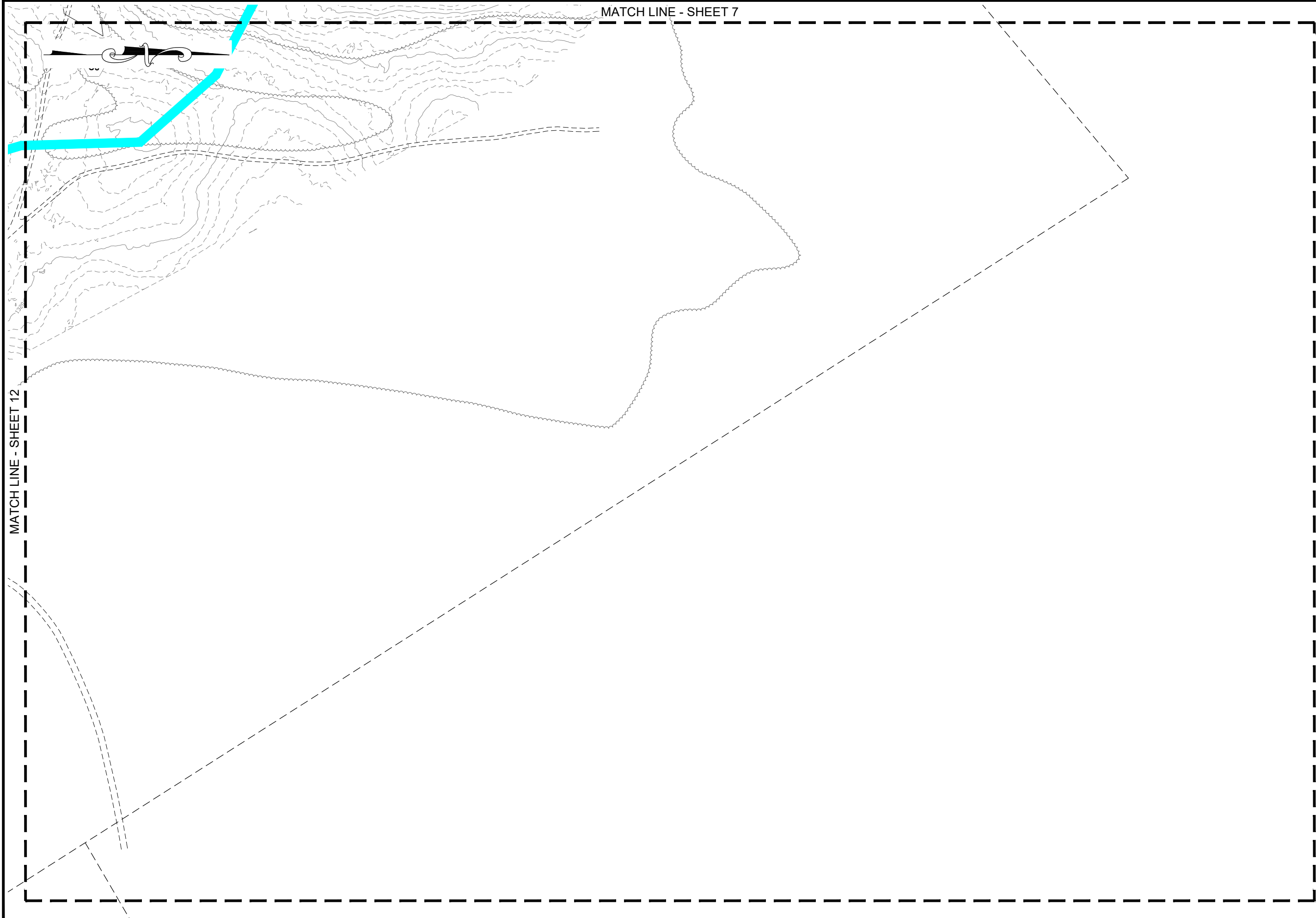

MATCH LINE - SHEET 12

MATCH LINE - SHEET 7

Granite State Landfill, LLC. Dalton, New Hampshire NHDES Alteration of Terrain Permit Application Post-Development Drainage Plan Sheet 8		date: January 2024 project no: 1101 checked by: AJS	designed by: NJM drawn by: NJM approved by: AJS	scale: 0 50' 100' Scale: 1" = 50'			no. revision date by
--	--	--	--	---	--	--	-------------------------------

drawing no. **POSTDEV-8**

sheet: 8 of 29

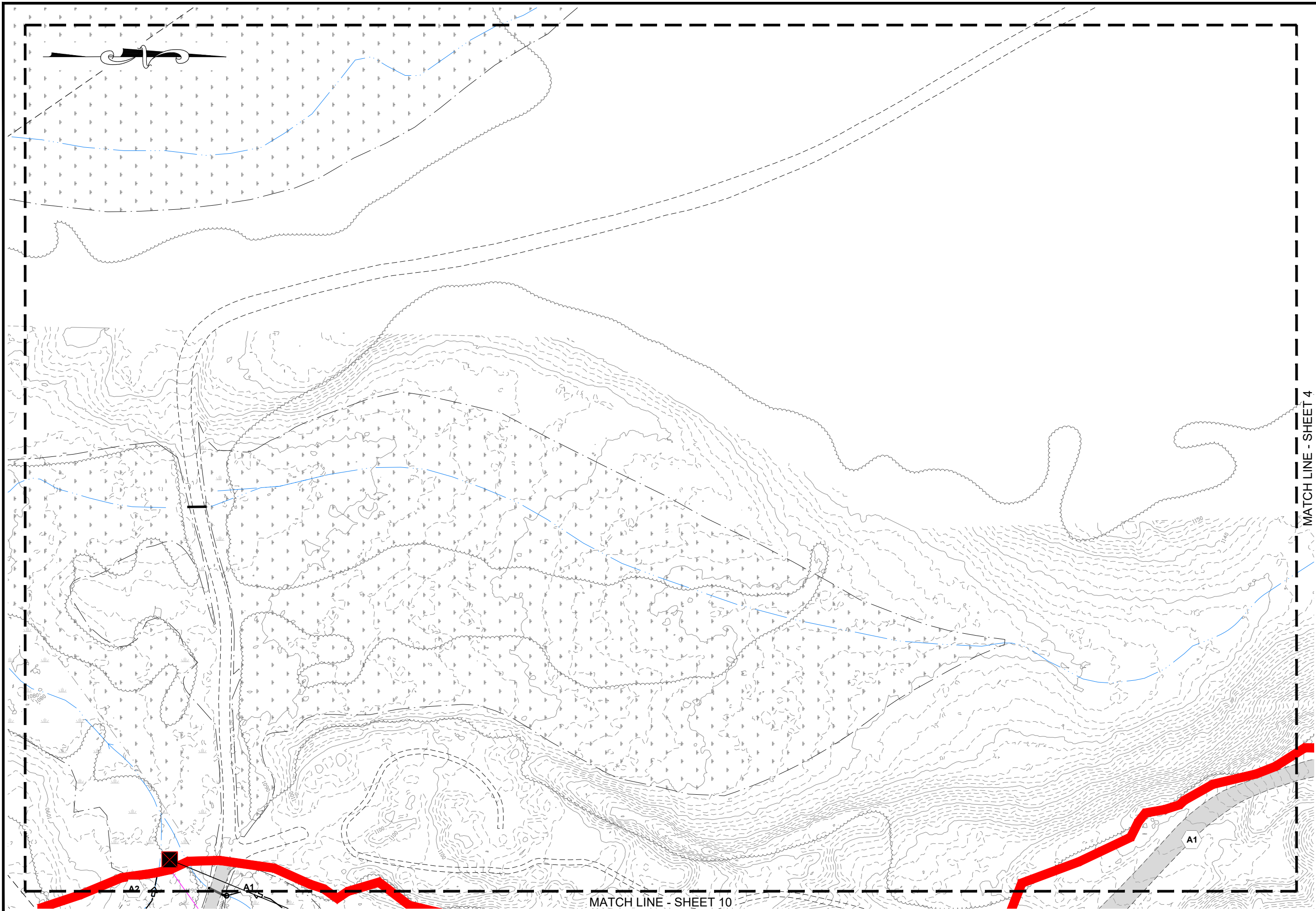

MATCH LINE - SHEET 4

MATCH LINE - SHEET 10

<p>CMA ENGINEERS CIVIL/ENVIRONMENTAL/STRUCTURAL Portsmouth, NH • Manchester, NH • Portland, ME 603/431-6196 • 603/627-0708 • 207/641-4223 cmaengineers.com</p>		<p>DESIGNED BY: NJM DRAWN BY: NJM CHECKED BY: ALS APPROVED BY: ALS</p>		<p>DATE: January 2024 PROJECT NO: 1101</p>		<p>SCALE: 1" = 50' 0 50' 100'</p>	
<p>Granite State Landfill, LLC. Dalton, New Hampshire NHDES Alteration of Terrain Permit Application Post-Development Drainage Plan Sheet 9</p>		<p>STATE OF NEW HAMPSHIRE NICHOLAS J. MESSINA No. 17852 LICENSED PROFESSIONAL ENGINEER</p>		<p>no. _____ revision _____ date _____ by _____</p>		<p>DRAWING NO. POSTDEV-9 sheet: 9 of 29</p>	

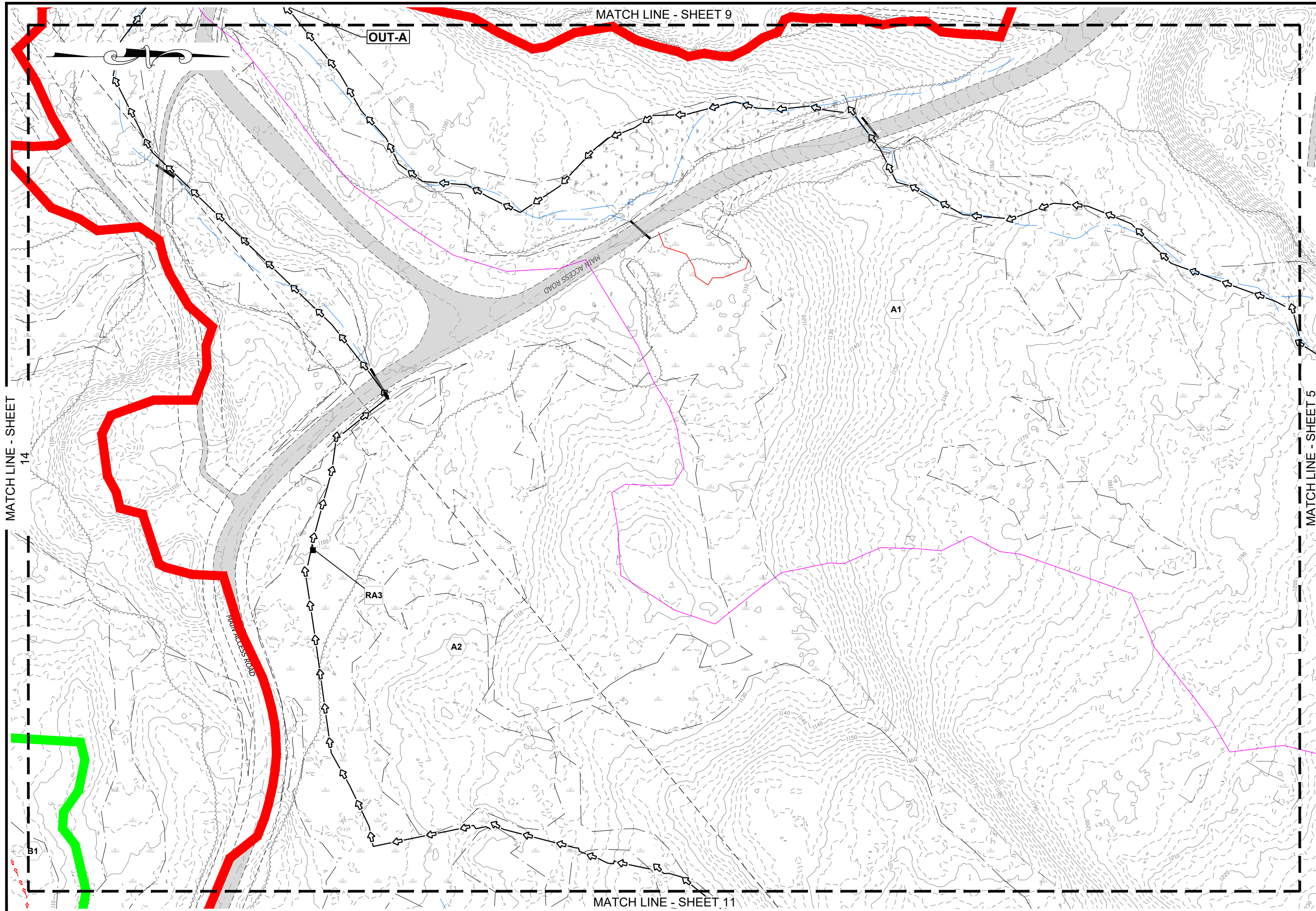

MATCH LINE - SHEET 14

MATCH LINE - SHEET 9

MATCH LINE - SHEET 5

MATCH LINE - SHEET 11

<p>Granite State Landfill, LLC. Dalton, New Hampshire</p>		<p>designed by: NJM</p>	<p>date: January 2024</p>
<p>NHDES Alteration of Terrain Permit Application</p>		<p>drawn by: NJM</p>	<p>project no.: 1101</p>
<p>Post-Development Drainage Plan Sheet 10</p>		<p>checked by: ALS</p>	<p>approved by: ALS</p>
<p>drawing no. POSTDEV-10</p>		<p>scale: 0 50' 100' Scale: 1" = 50'</p>	
<p>sheet: 10 of 29</p>		<p>no. revision</p>	
<p>date</p>		<p>by</p>	

CMA ENGINEERS
Civil/Environmental/Structural
Portsmouth, NH • Manchester, NH • Portland, ME
603/431-6196 • 603/627-0708 • 207/641-4223
cmaengineers.com

STATE OF NEW HAMPSHIRE
NICHOLAS J. MESSINA
No. 17552
LICENSED PROFESSIONAL ENGINEER

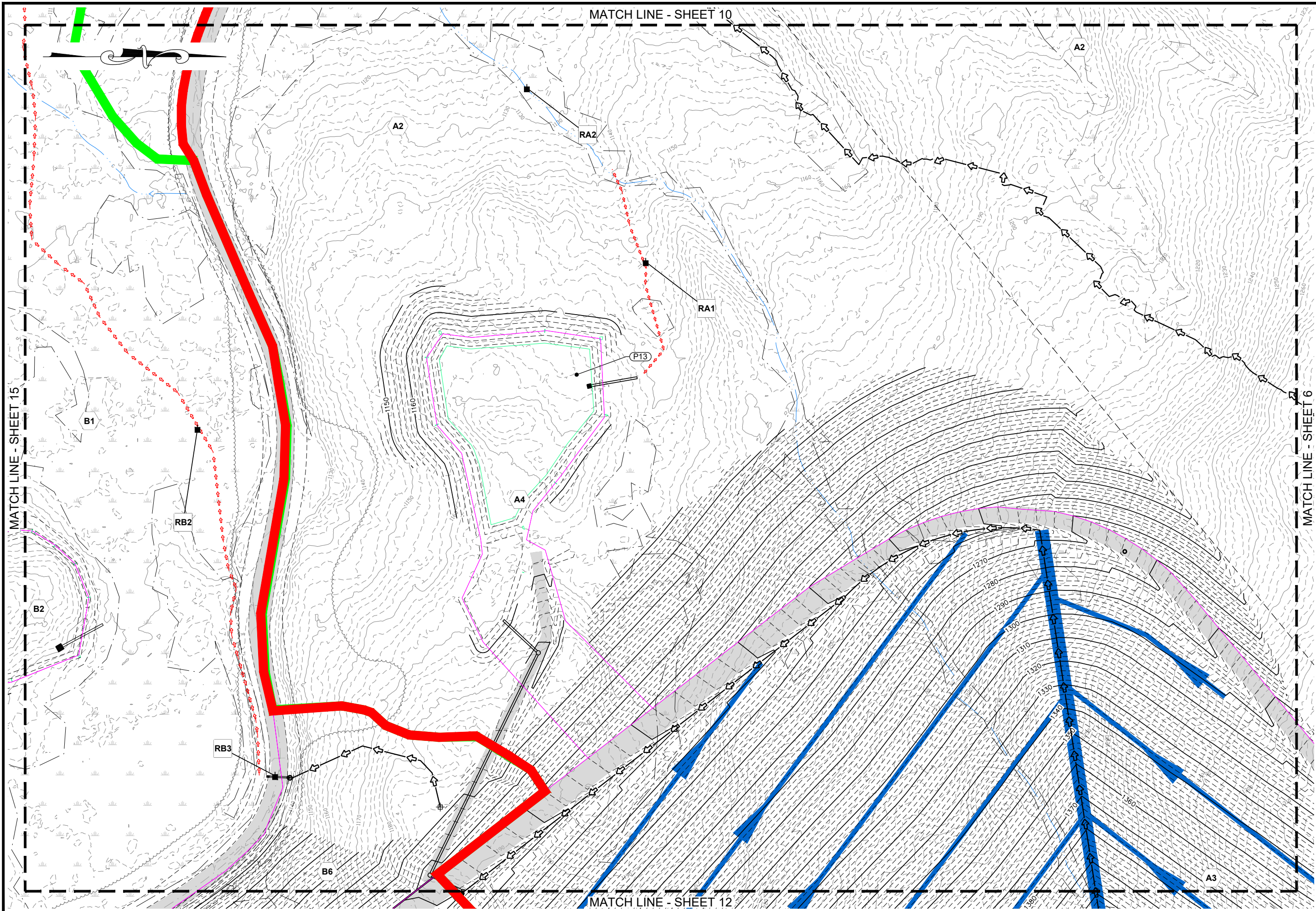

<p>CMA ENGINEERS CIVIL/ENVIRONMENTAL/STRUCTURAL Portsmouth, NH • Manchester, NH • Portland, ME 603/431-6196 • 603/627-0708 • 207/641-4223 cmaengineers.com</p>		<p>NICHOLAS J. MESSINA No. 17552 LICENSED PROFESSIONAL ENGINEER STATE OF NEW HAMPSHIRE</p>	
<p>date: January 2024</p>	<p>designed by: NJM</p>	<p>project no: 1101</p>	<p>drawn by: NJM</p>
<p>checked by: ALS</p>	<p>approved by: ALS</p>	<p>scale: 1" = 50'</p> <p>0 50 100'</p>	
<p>Granite State Landfill, LLC. Dalton, New Hampshire</p>		<p>NHDES Alteration of Terrain Permit Application</p>	
<p>POSTDEV-11</p>		<p>Post-Development Drainage Plan Sheet 11</p>	
<p>sheet: 11 of 29</p>		<p>revision no. date by</p>	

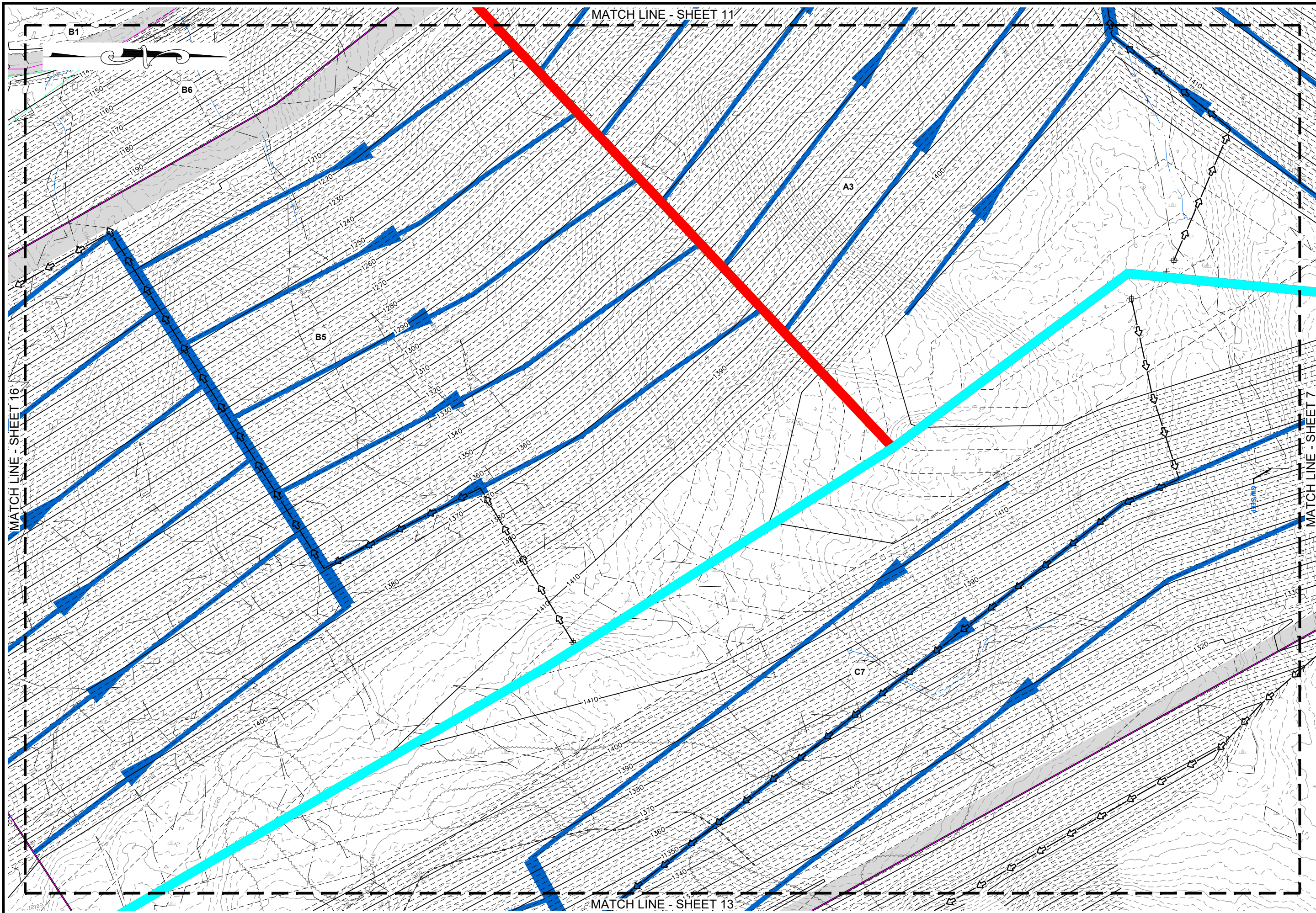

<p>Granite State Landfill, LLC. Dalton, New Hampshire</p>		<p>designed by: NJM</p>	<p>date: January 2024</p>
<p>NHDES Alteration of Terrain Permit Application</p>		<p>drawn by: NJM</p>	<p>project no: 1101</p>
<p>Post-Development Drainage Plan Sheet 12</p>		<p>approved by: ALS</p>	<p>checked by: ALS</p>
<p>drawing no. POSTDEV-12</p>		<p>scale: 0 50' 100' Scale: 1" = 50'</p>	
<p>sheet: 12 of 29</p>		<p>no. revision</p>	
<p>by</p>		<p>date</p>	

CMA ENGINEERS
Civil/Environmental/Structural
Portsmouth, NH • Manchester, NH • Portland, ME
603/431-6196 • 603/627-0708 • 207/641-4223
cmaengineers.com

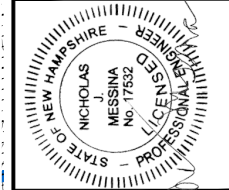

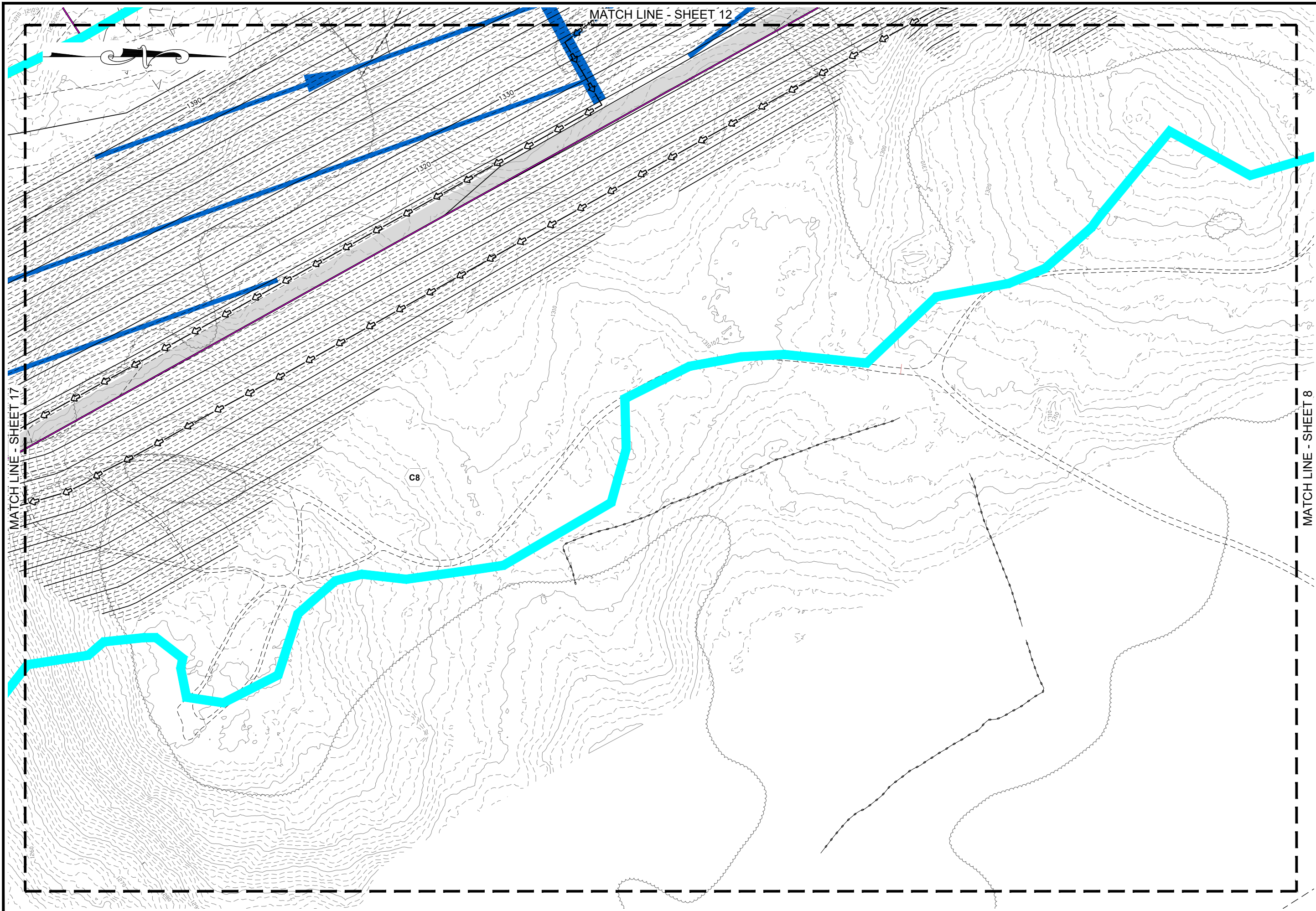

MATCH LINE - SHEET 17

MATCH LINE - SHEET 12

MATCH LINE - SHEET 8

<p>Granite State Landfill, LLC. Dalton, New Hampshire</p>		<p>date: January 2024</p>	<p>designed by: NJM</p>
<p>NHDES Alteration of Terrain Permit Application</p>		<p>project no: 1101</p>	<p>drawn by: NJM</p>
<p>Post-Development Drainage Plan Sheet 13</p>		<p>checked by: ALS</p>	<p>approved by: ALS</p>
<p>drawing no: POSTDEV-13</p>		<p>scale: 1" = 50'</p>	
<p>sheet: 13 of 29</p>		<p>no. revision</p>	
<p>by</p>		<p>date</p>	

CMA ENGINEERS
Civil/Environmental/Structural

PROFESSIONAL ENGINEER
STATE OF NEW HAMPSHIRE
NICHOLAS J. MESSINA
No. 71532

Portsmouth, NH • Manchester, NH • Portland, ME
603/431-6196 • 603/627-0708 • 207/641-4223
cmaengineers.com

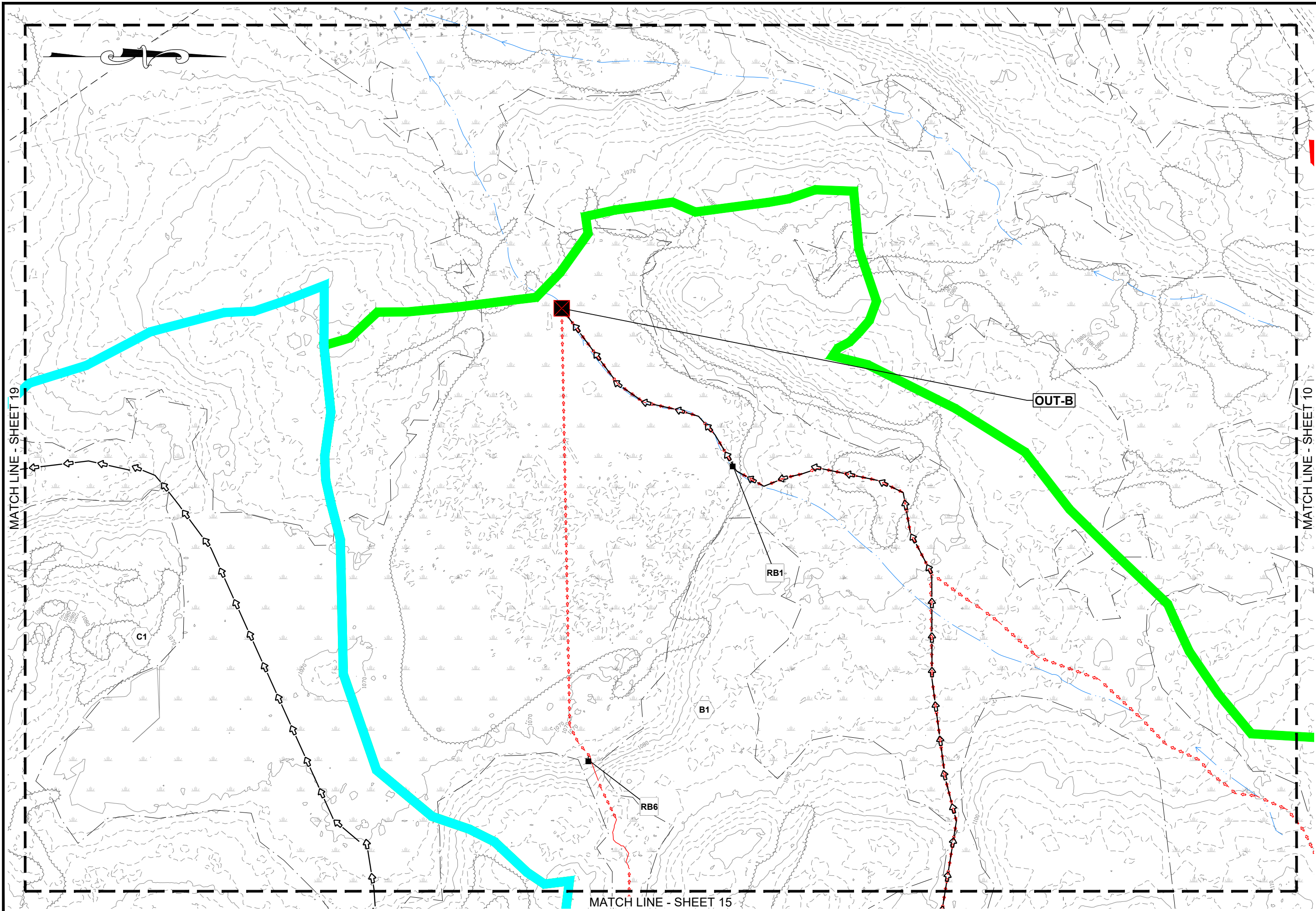

<p>Granite State Landfill, LLC. Dalton, New Hampshire NHDES Alteration of Terrain Permit Application Post-Development Drainage Plan Sheet 14</p>		<p>date: January 2024 project no: 1101 checked by: ALS</p>	<p>designed by: NJM drawn by: NJM approved by: ALS</p>	<p>scale: 0 50 100' Scale: 1" = 50'</p>
<p>CMA ENGINEERS CIVIL/ENVIRONMENTAL/STRUCTURAL Portsmouth, NH • Manchester, NH • Portland, ME 603/431-6196 • 603/627-0708 • 207/641-4223 cmaengineers.com</p>		<p>STATE OF NEW HAMPSHIRE NICHOLAS J. MESSINA No. 17532 LICENSED PROFESSIONAL ENGINEER</p>		
<p>drawing no. POSTDEV-14</p>		<p>sheet: 14 of 29</p>		

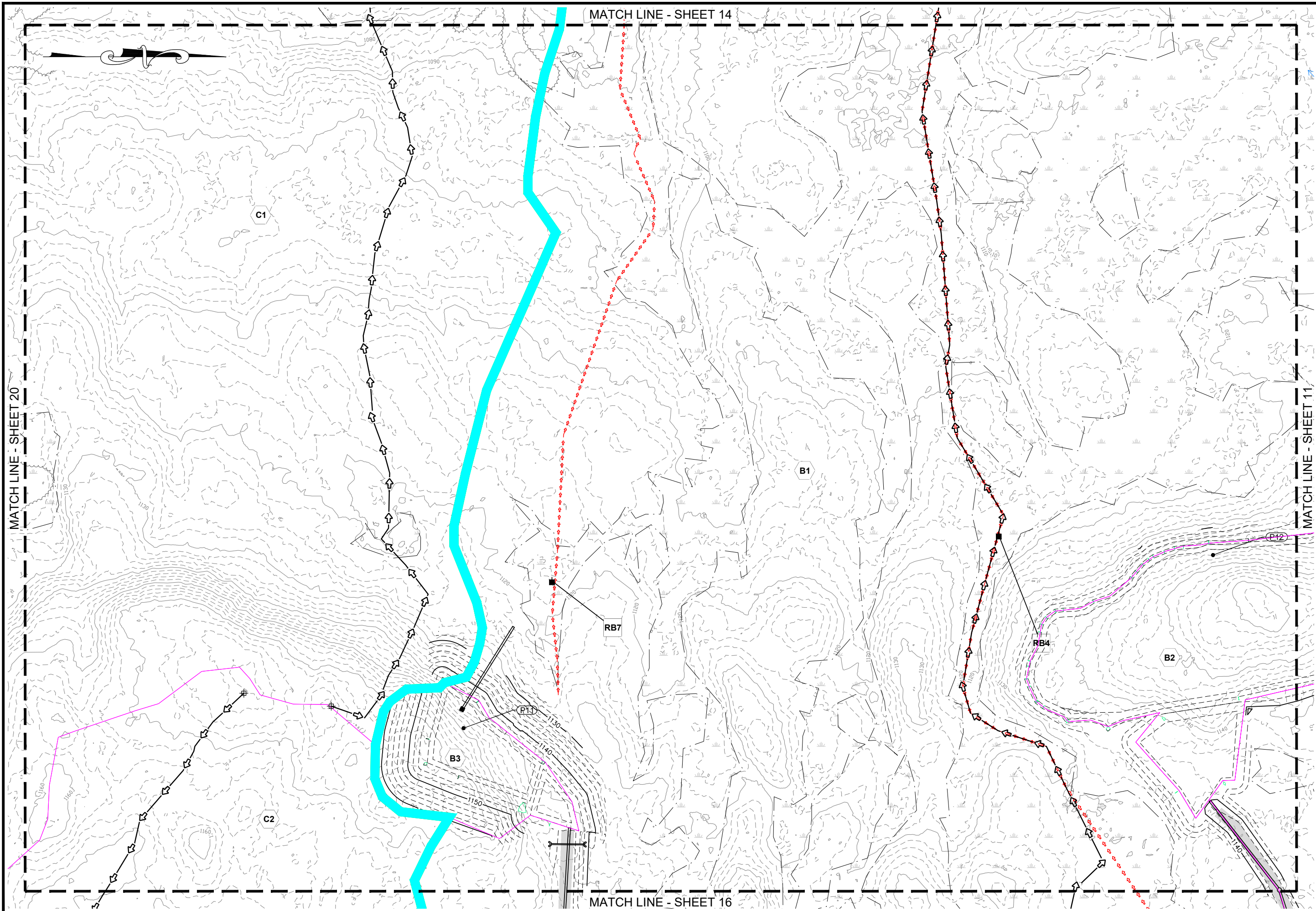



MATCH LINE - SHEET 20

MATCH LINE - SHEET 14

MATCH LINE - SHEET 11

MATCH LINE - SHEET 16

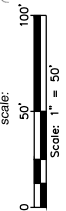
 CIVIL/ENVIRONMENTAL/STRUCTURAL Portsmouth, NH • Manchester, NH • Portland, ME 603/431-6196 • 603/627-0708 • 207/641-4223 cmaengineers.com		no.	revision	date	by
		designed by: NJM drawn by: NJM approved by: ALS			
date: January 2024 project no: 1101 checked by: ALS		Granite State Landfill, LLC. Dalton, New Hampshire NHDES Alteration of Terrain Permit Application Post-Development Drainage Plan Sheet 15			
drawing no.		POSTDEV-15			
sheet: 15		of 29			

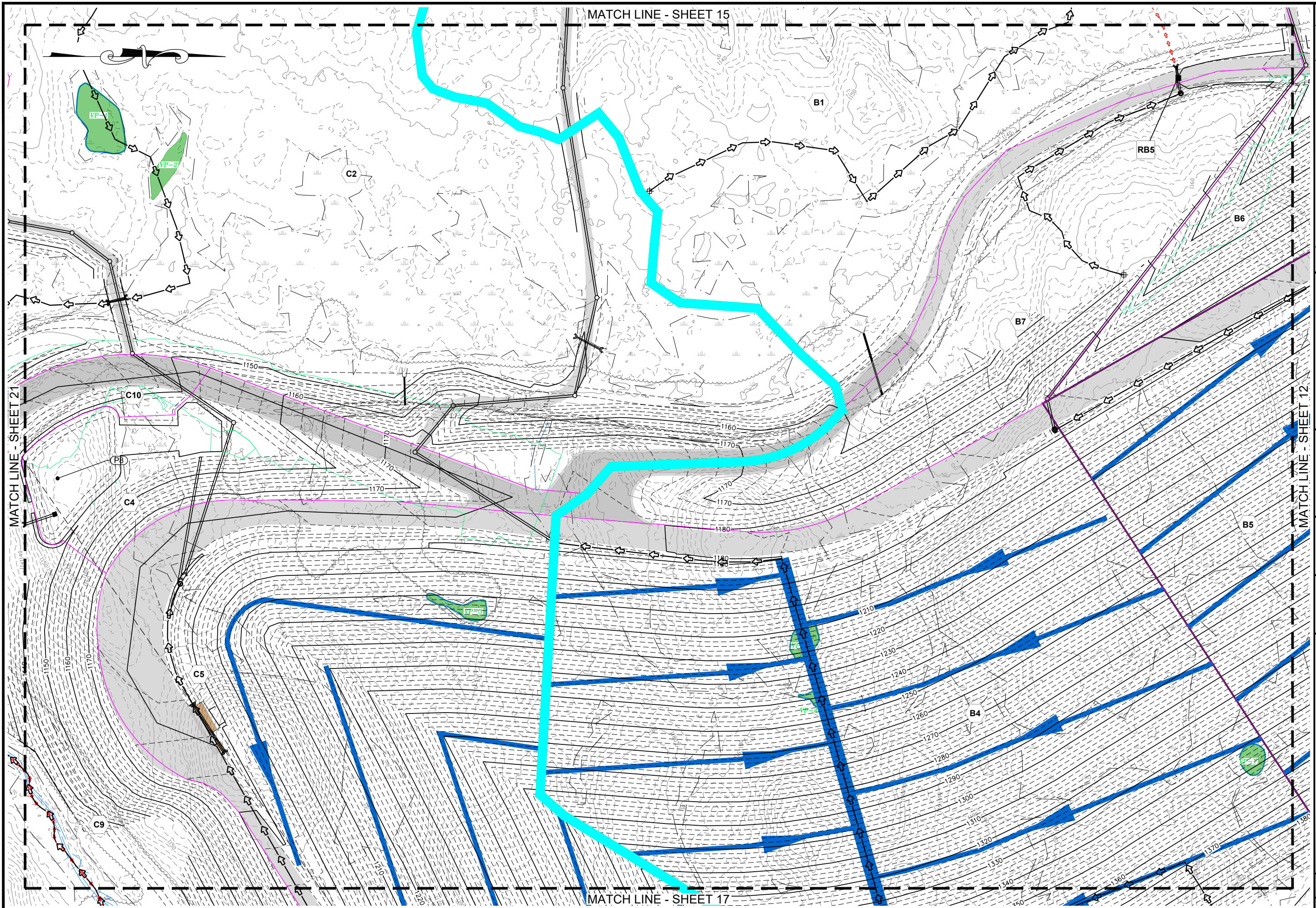

<p>CMA ENGINEERS CIVIL/ENVIRONMENTAL/STRUCTURAL Portsmouth, NH • Manchester, NH • Portland, ME 603/431-6196 • 603/627-0708 • 207/641-4223 cmaengineers.com</p>		<p>no. _____ revision _____ date _____</p>
<p>NICHOLAS J. MESSINA No. 17552 PROFESSIONAL ENGINEER STATE OF NEW HAMPSHIRE</p>		<p>designed by: NJM drawn by: NJM approved by: ALS</p>
<p>date: January 2024 project no: 1101 checked by: ALS</p>	<p>scale: 1" = 50' 0 50' 100'</p>	<p>Granite State Landfill, LLC. Dalton, New Hampshire NHDES Alteration of Terrain Permit Application Post-Development Drainage Plan Sheet 16</p>
<p>drawing no. POSTDEV-16</p>		<p>sheet: 16 of 29</p>

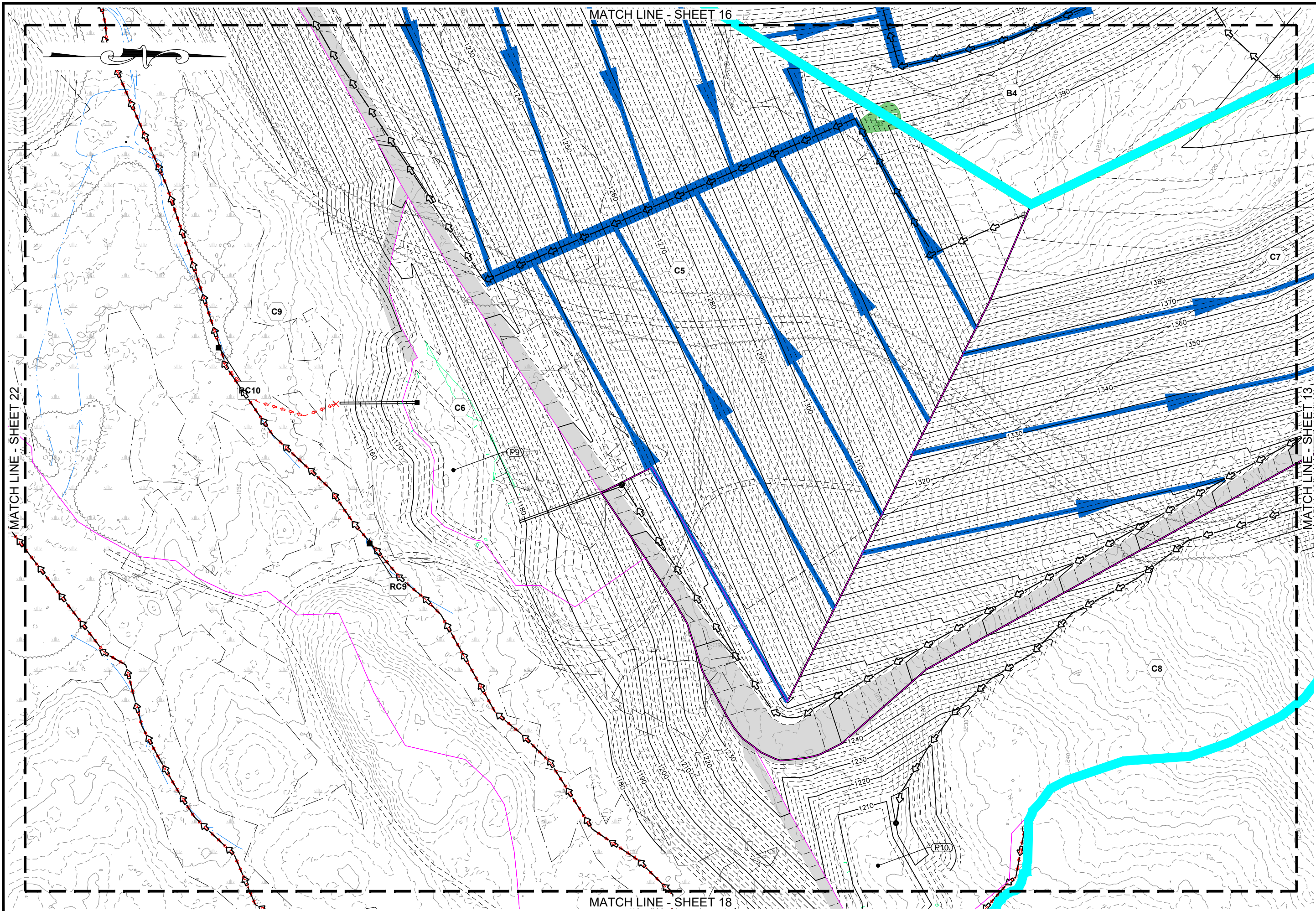

MATCH LINE - SHEET 16

MATCH LINE - SHEET 22

MATCH LINE - SHEET 13

MATCH LINE - SHEET 18

<p>CMA ENGINEERS CIVIL/ENVIRONMENTAL/STRUCTURAL Portsmouth, NH • Manchester, NH • Portland, ME 603/431-6196 • 603/627-0708 • 207/641-4223 cmaengineers.com</p>		<p>designed by: NJM drawn by: NJM approved by: ALS</p>		<p>scale: 1" = 50' 0 50' 100'</p>
<p>date: January 2024 project no: 1101 checked by: ALS</p>		<p>no. _____ revision _____ date _____ by _____</p>		
<p>Granite State Landfill, LLC. Dalton, New Hampshire NHDES Alteration of Terrain Permit Application Post-Development Drainage Plan Sheet 17</p>				
<p>drawing no. POSTDEV-17</p>				
<p>sheet: 17 of 29</p>				

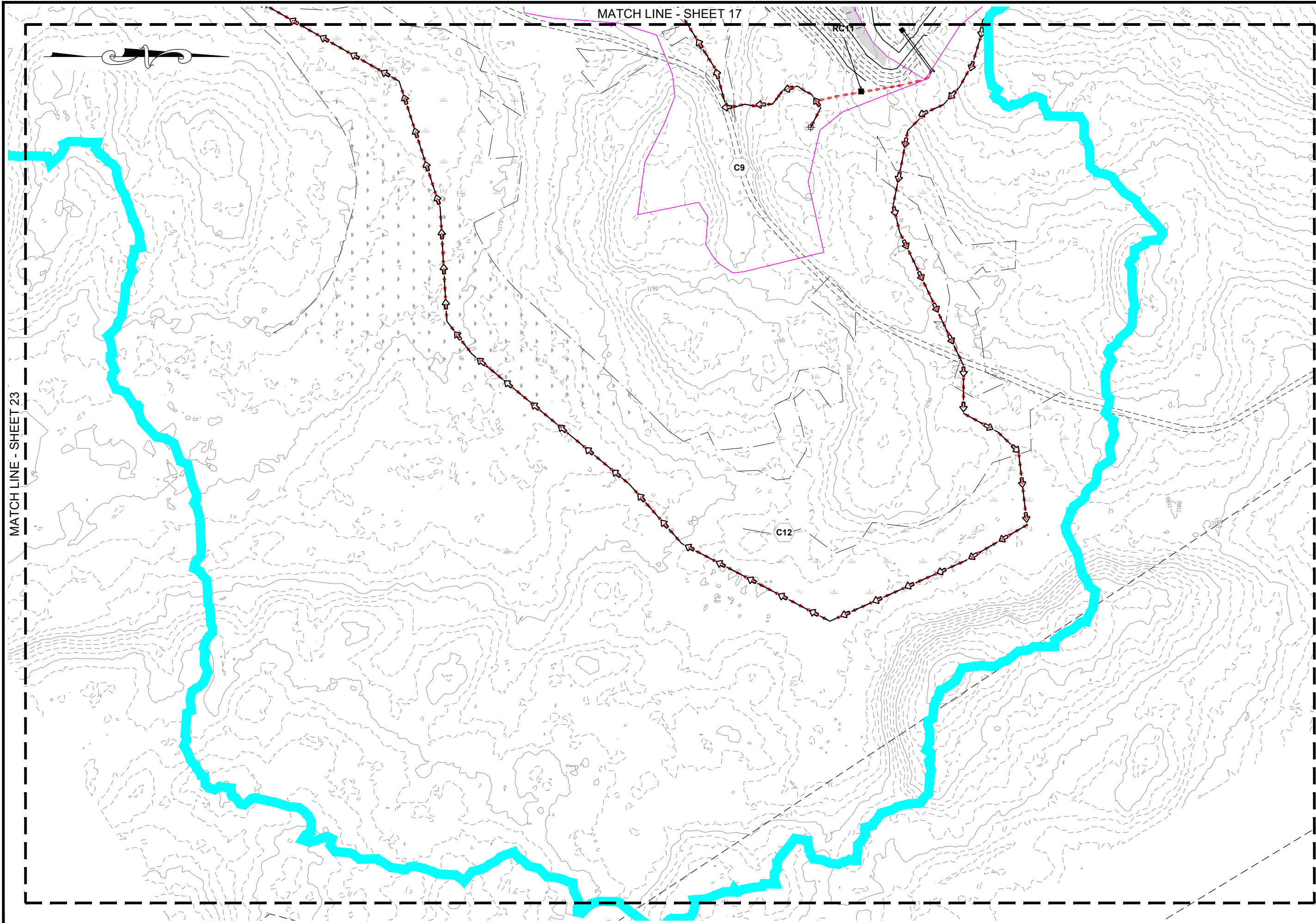

MATCH LINE - SHEET 23

MATCH LINE - SHEET 17

<p>Granite State Landfill, LLC. Dalton, New Hampshire</p>		<p>date: January 2024</p>	<p>designed by: NJM</p>
<p>NHDES Alteration of Terrain Permit Application</p>		<p>project no: 1101</p>	<p>drawn by: NJM</p>
<p>Post-Development Drainage Plan Sheet 18</p>		<p>checked by: ALS</p>	<p>approved by: ALS</p>
<p>drawing no. POSTDEV-18</p>		<p>scale: 0 50' 100' Scale: 1" = 50'</p>	
<p>sheet: 18 of 29</p>		<p>no. revision date by</p>	

CMA ENGINEERS
Civil/Environmental/Structural
Portsmouth, NH • Manchester, NH • Portland, ME
603/431-6196 • 603/627-0708 • 207/641-4223
cmaengineers.com

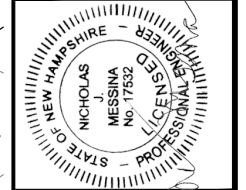

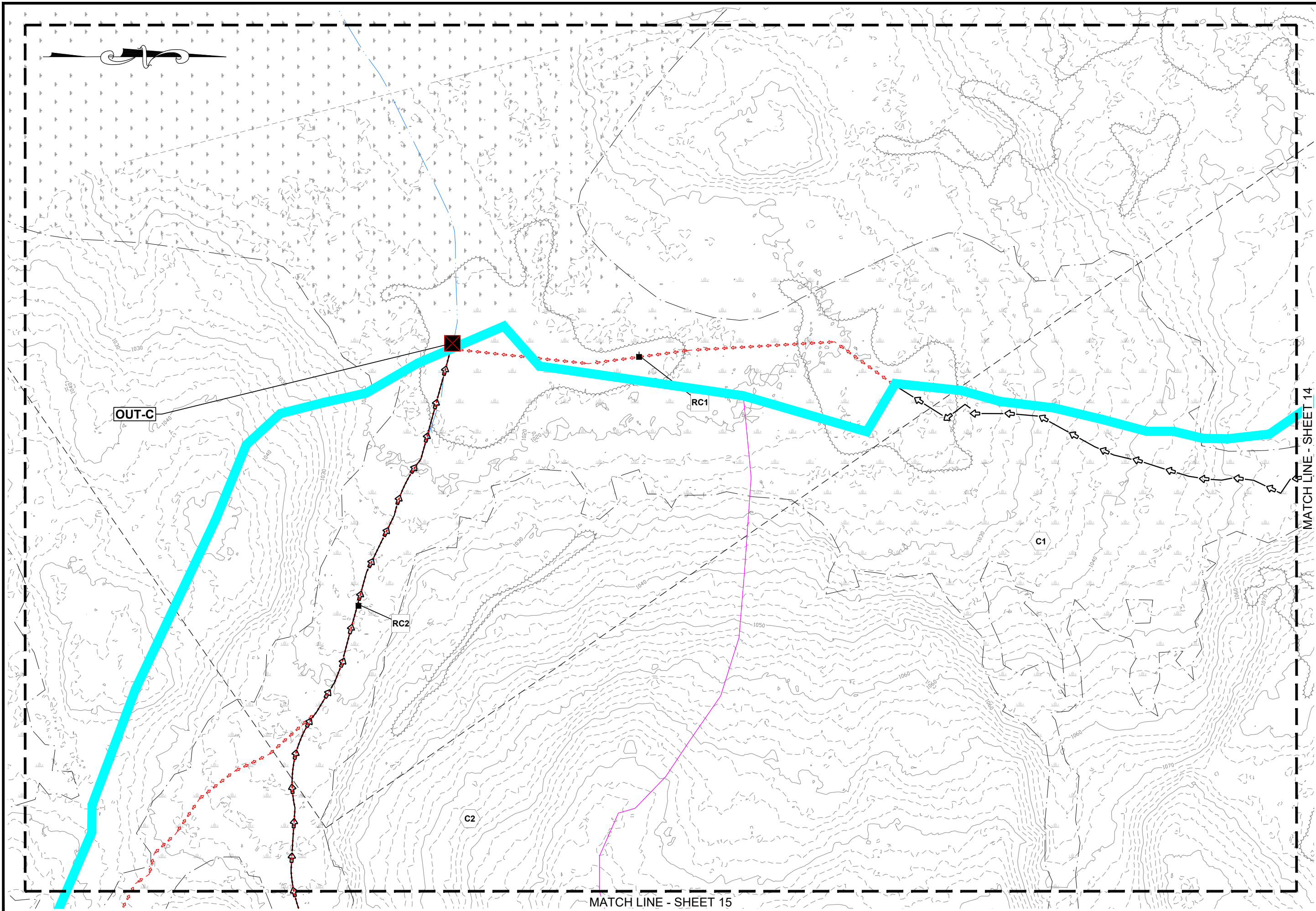

<p>Granite State Landfill, LLC. Dalton, New Hampshire NHDES Alteration of Terrain Permit Application Post-Development Drainage Plan Sheet 19</p>		<p>date: January 2024 project no: 1101 checked by: ALS</p>	<p>designed by: NJM drawn by: NJM approved by: ALS</p>	<p>scale: 0 50' 100' Scale: 1" = 50'</p>
<p>CMA ENGINEERS CIVIL/ENVIRONMENTAL/STRUCTURAL Portsmouth, NH • Manchester, NH • Portland, ME 603/431-6196 • 603/627-0708 • 207/641-4223 cmaengineers.com</p>		<p>STATE OF NEW HAMPSHIRE NICHOLAS J. MESSINA No. 17532 LICENSED PROFESSIONAL ENGINEER</p>		
<p>drawing no. POSTDEV-19</p>		<p>sheet: 19 of 29</p>		

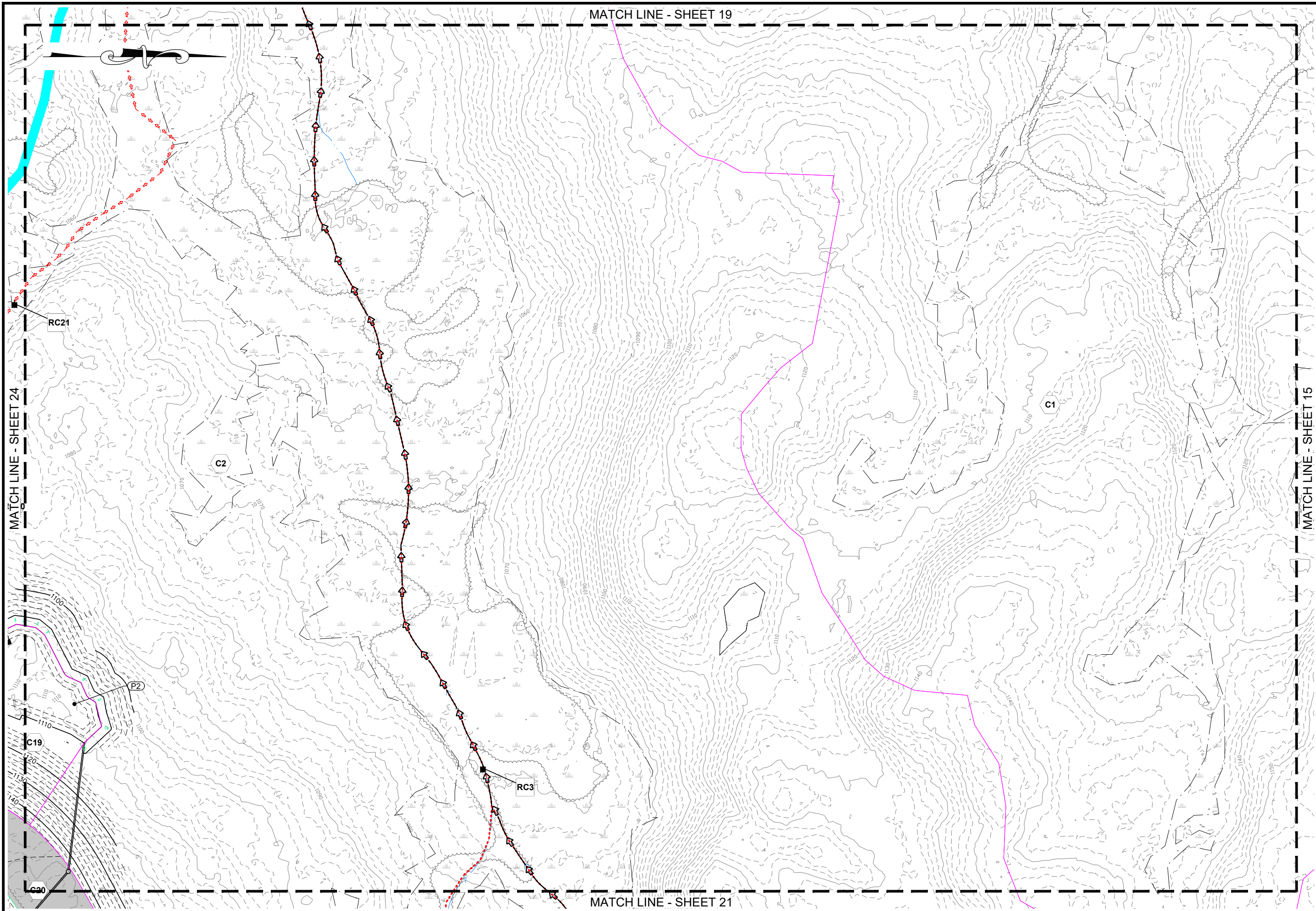

MATCH LINE - SHEET 19

MATCH LINE - SHEET 24

MATCH LINE - SHEET 15

MATCH LINE - SHEET 21

<p>Granite State Landfill, LLC. Dalton, New Hampshire NHDES Alteration of Terrain Permit Application Post-Development Drainage Plan Sheet 20</p>		<p>date: January 2024 project no: 1101 checked by: AUS</p>	<p>designed by: NJM drawn by: NJM approved by: AUS</p>	<p>scale: 1" = 50' 0 50' 100'</p>
<p>CMA ENGINEERS CIVIL/ENVIRONMENTAL/STRUCTURAL Portsmouth, NH • Manchester, NH • Portland, ME 603/431-6196 • 603/627-0708 • 207/641-4223 cmaengineers.com</p>		<p>STATE OF NEW HAMPSHIRE NICHOLAS J. MESSINA No. 17552 LICENSED PROFESSIONAL ENGINEER</p>		
<p>drawing no: POSTDEV-20</p>		<p>sheet: 20 of 29</p>		

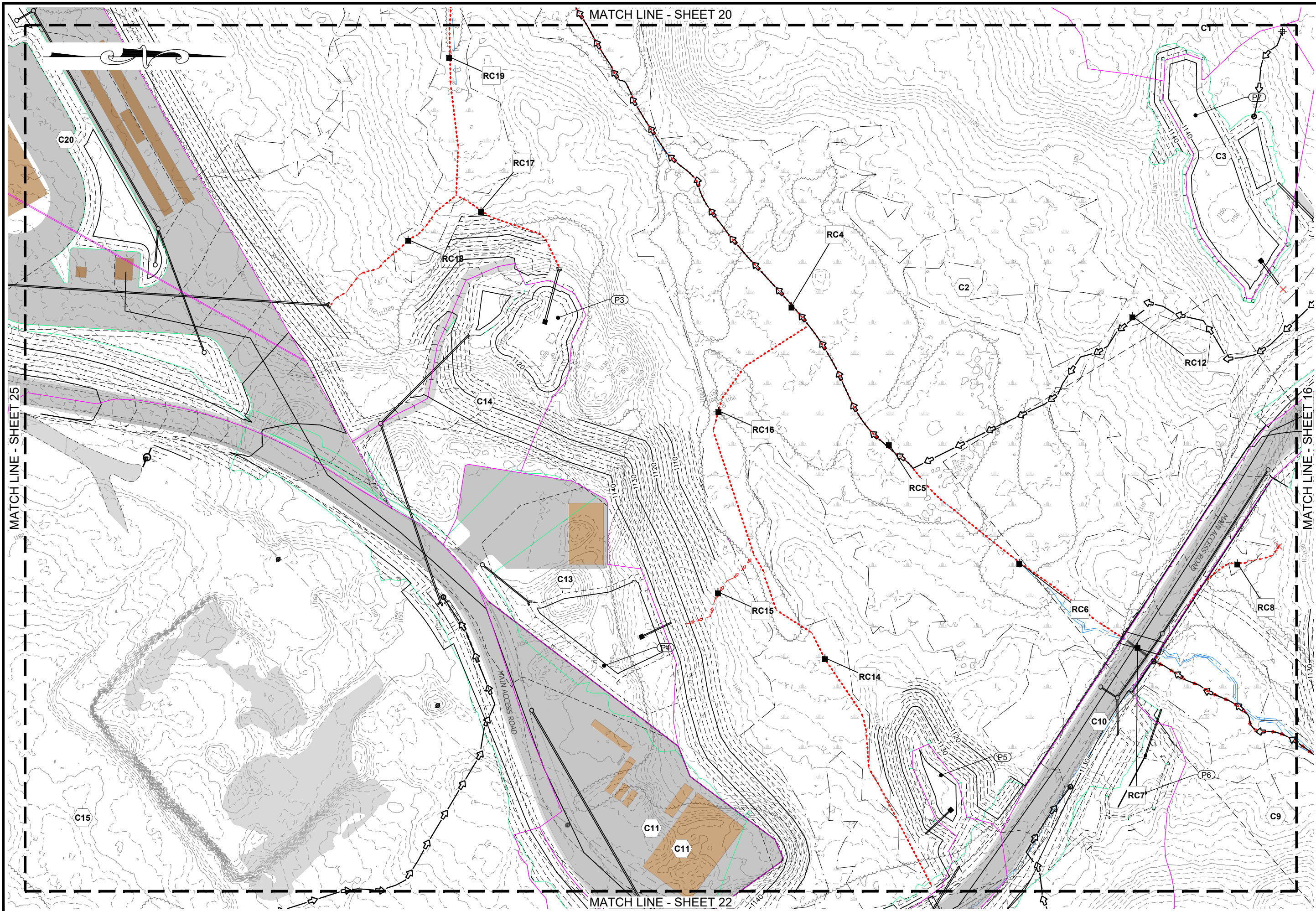

MATCH LINE - SHEET 20

MATCH LINE - SHEET 25

MATCH LINE - SHEET 16

MATCH LINE - SHEET 22

<p>CMA ENGINEERS CIVIL/ENVIRONMENTAL/STRUCTURAL Portsmouth, NH • Manchester, NH • Portland, ME 603/431-6196 • 603/627-0708 • 207/641-4223 cmaengineers.com</p>		<p>no. _____ revision _____ date _____ by _____</p>
<p>NICHOLAS J. MESSINA No. 17552 PROFESSIONAL ENGINEER STATE OF NEW HAMPSHIRE</p>		<p>designed by: NJM drawn by: NJM approved by: ALS</p>
<p>date: January 2024 project no: 1101 checked by: ALS</p>	<p>scale: 1" = 50' 0 50' 100'</p>	<p>drawing no. POSTDEV-21 sheet: 21 of 29</p>
<p>Granite State Landfill, LLC. Dalton, New Hampshire NHDES Alteration of Terrain Permit Application Post-Development Drainage Plan Sheet 21</p>		

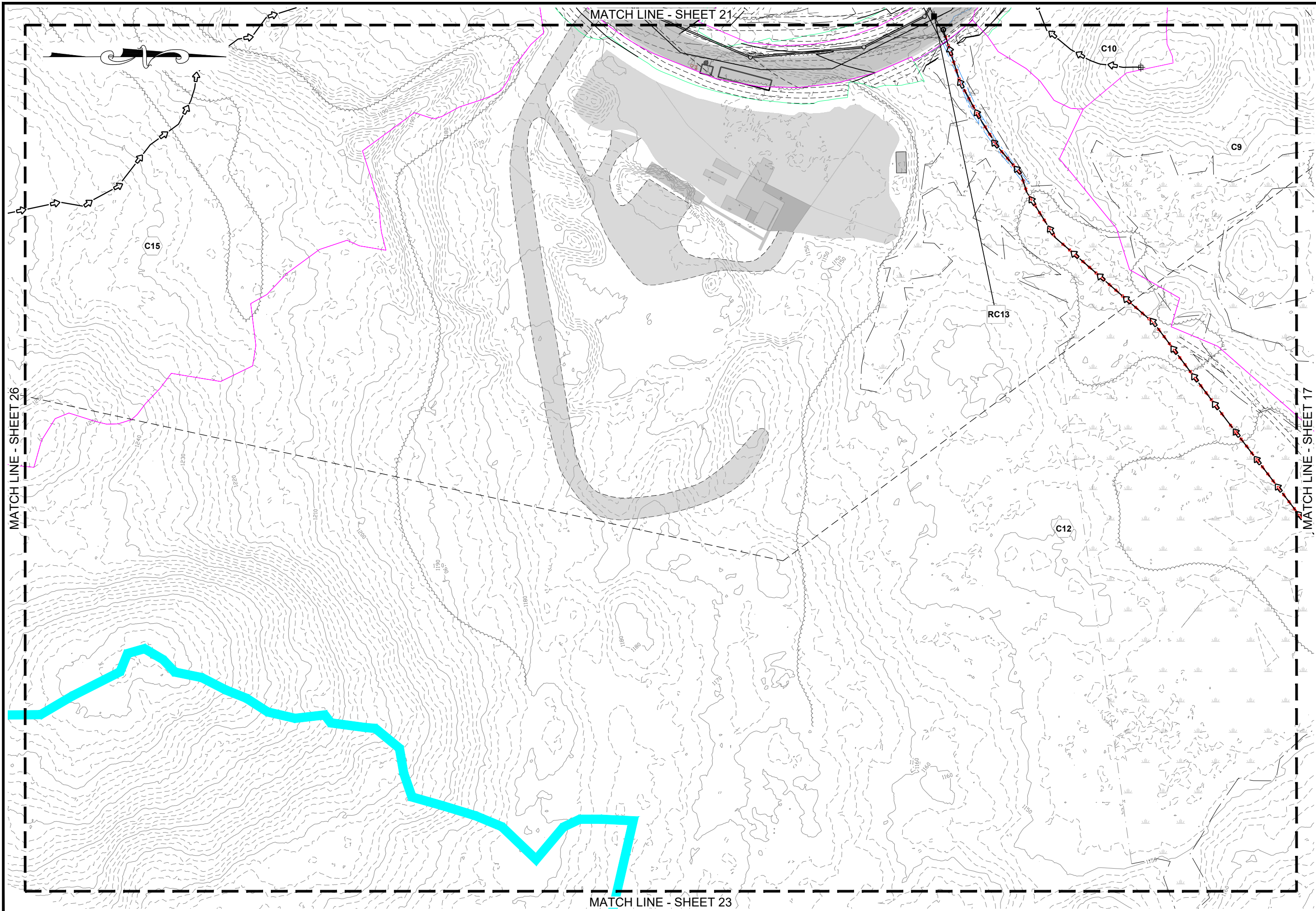

Granite State Landfill, LLC. Dalton, New Hampshire NHDES Alteration of Terrain Permit Application Post-Development Drainage Diagram Sheet 22		date: January 2024 project no: 1101 checked by: ALS	designed by: NJM drawn by: NJM approved by: ALS	scale: 1" = 50' 0 50 100'
CMA ENGINEERS CIVIL/ENVIRONMENTAL/STRUCTURAL Portsmouth, NH • Manchester, NH • Portland, ME 603/431-6196 • 603/627-0708 • 207/641-4223 cmaengineers.com		STATE OF NEW HAMPSHIRE NICHOLAS J. MESSINA No. 17552 LICENSED PROFESSIONAL ENGINEER		
drawing no. POSTDEV-22		sheet: 22 of 29		

MATCH LINE - SHEET 22

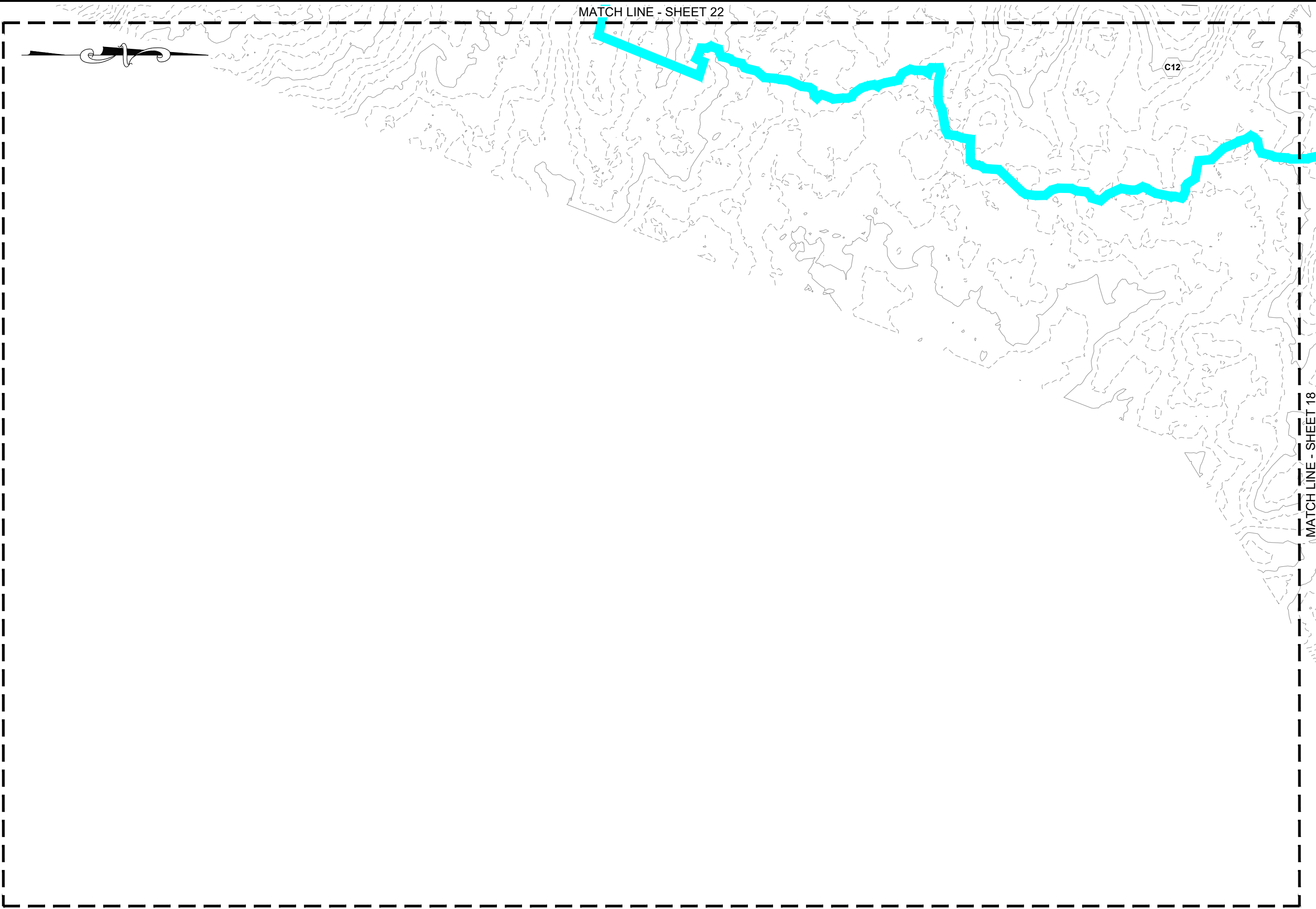

C12

MATCH LINE - SHEET 18

Granite State Landfill, LLC. Dalton, New Hampshire NHDES Alteration of Terrain Permit Application Post-Development Drainage Diagram Sheet 23		date: January 2024 project no: 1101 checked by: AJS	designed by: NJM drawn by: NJM approved by: ALS	scale: 0 50' 100' Scale: 1" = 50'		CMA ENGINEERS CIVIL/ENVIRONMENTAL/STRUCTURAL Portsmouth, NH • Manchester, NH • Portland, ME 603/431-6196 • 603/627-0708 • 207/641-4223 c m a e n g i n e e r s . c o m	no. revision date by
--	--	--	--	---	--	---	-------------------------------

POSTDEV-23
sheet: 23 of 29

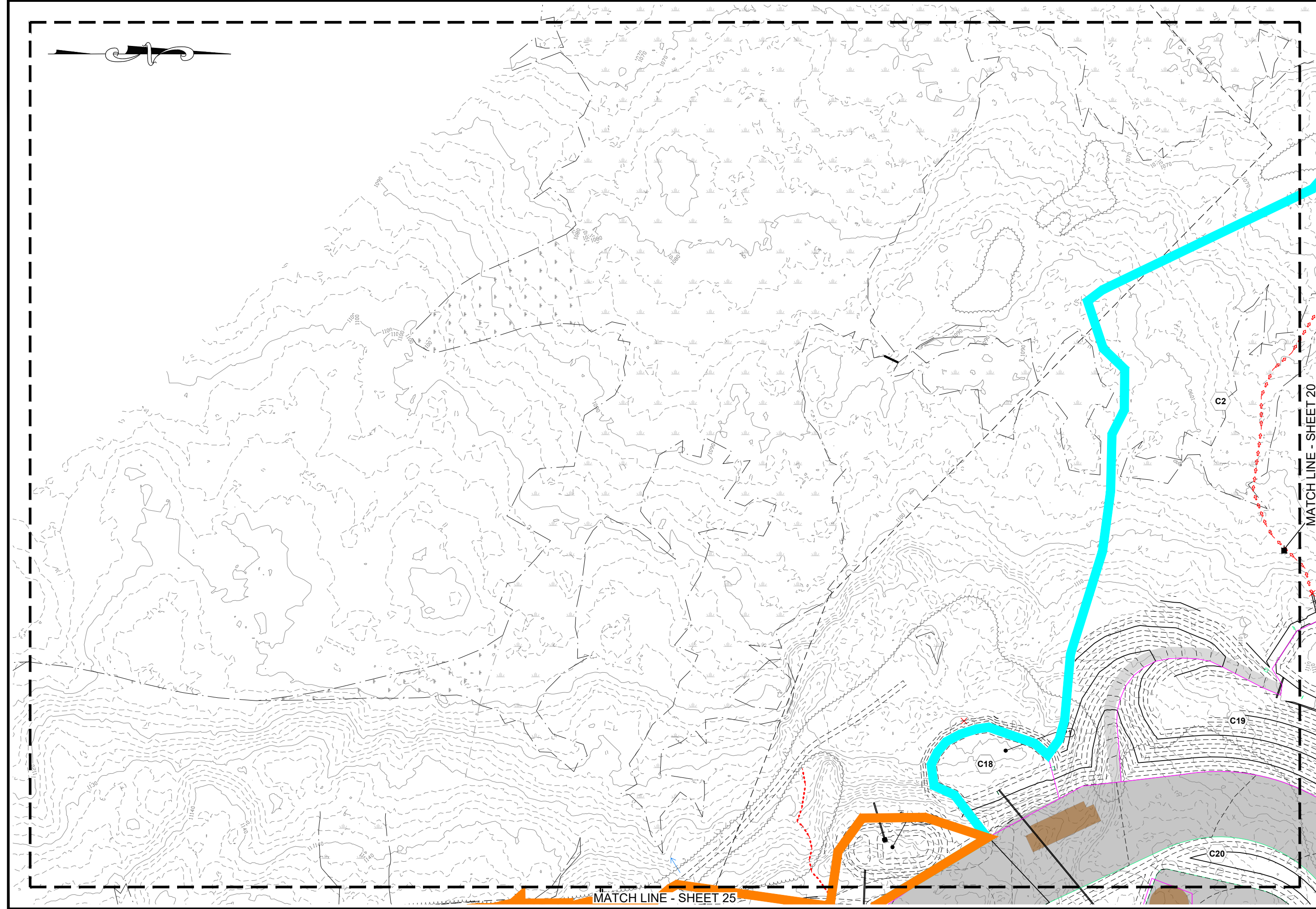

MATCH LINE - SHEET 25

MATCH LINE - SHEET 20

<p>Granite State Landfill, LLC. Dalton, New Hampshire NHDES Alteration of Terrain Permit Application Post-Development Drainage Plan Sheet 24</p>		<p>date: January 2024 project no: 1101 checked by: ALS</p>	<p>designed by: NJM drawn by: NJM approved by: ALS</p>	<p>scale: 1" = 50' 0 50 100'</p>
<p>CMA ENGINEERS CIVIL/ENVIRONMENTAL/STRUCTURAL Portsmouth, NH • Manchester, NH • Portland, ME 603/431-6196 • 603/627-0708 • 207/641-4223 cmaengineers.com</p>		<p>NICHOLAS J. MESSINA No. 17552 PROFESSIONAL ENGINEER STATE OF NEW HAMPSHIRE</p>		
<p>drawing no. POSTDEV-24</p>		<p>sheet: 24 of 29</p>		

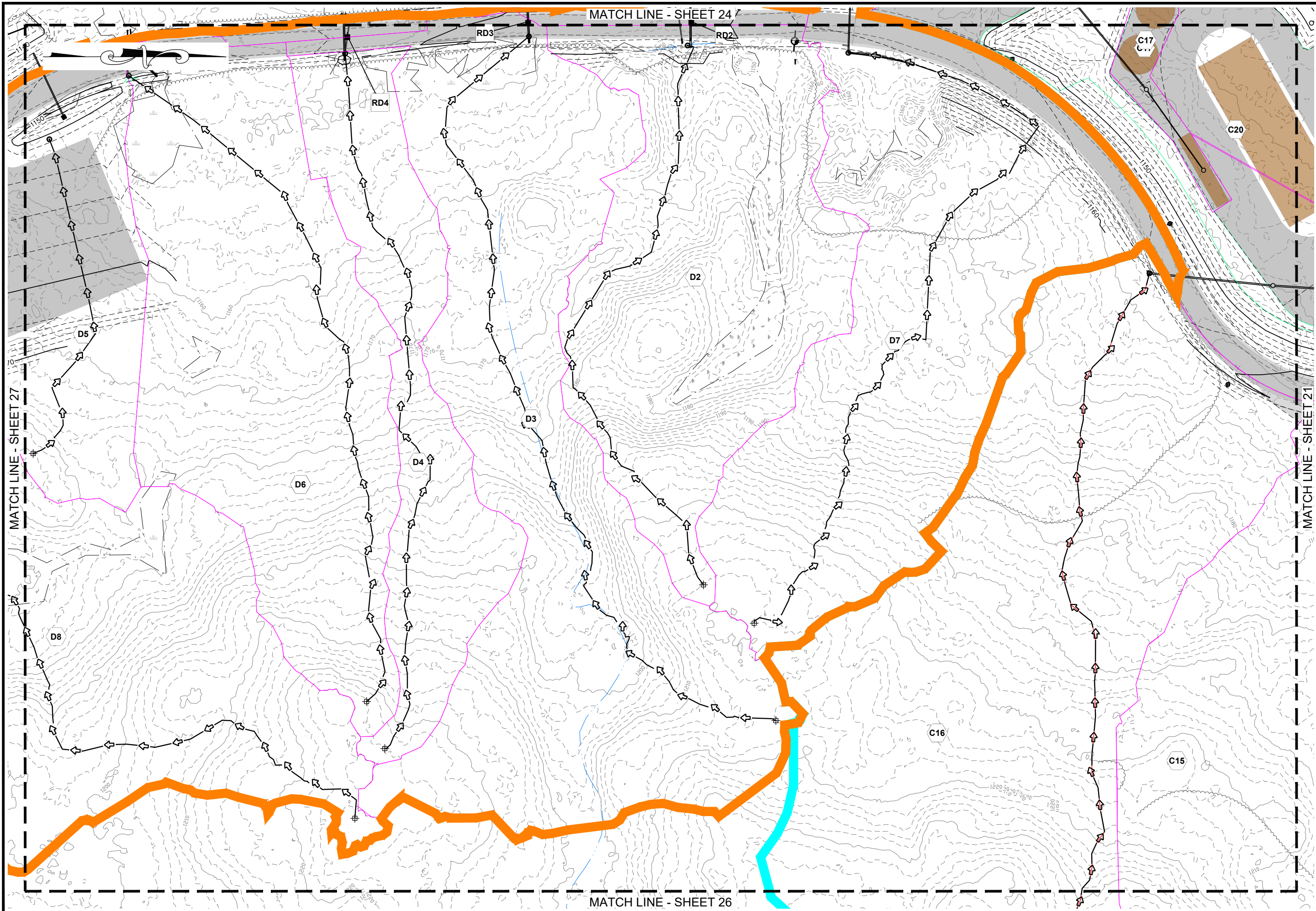

<p>CMA ENGINEERS Civil/Environmental/Structural Portsmouth, NH • Manchester, NH • Portland, ME 603/431-6196 • 603/627-0708 • 207/641-4223 cmaengineers.com</p>		<p>designed by: NJM</p>	<p>drawn by: NJM</p>	<p>approved by: ALS</p>	<p>scale: 0 50' 100' Scale: 1" = 50'</p>
<p>date: January 2024</p>	<p>project no: 1101</p>	<p>checked by: ALS</p>	<p>Granite State Landfill, LLC. Dalton, New Hampshire NHDES Alteration of Terrain Permit Application Post-Development Drainage Plan Sheet 25</p>		
<p>drawing no. POSTDEV-25</p>					
<p>sheet: 25 of 29</p>					

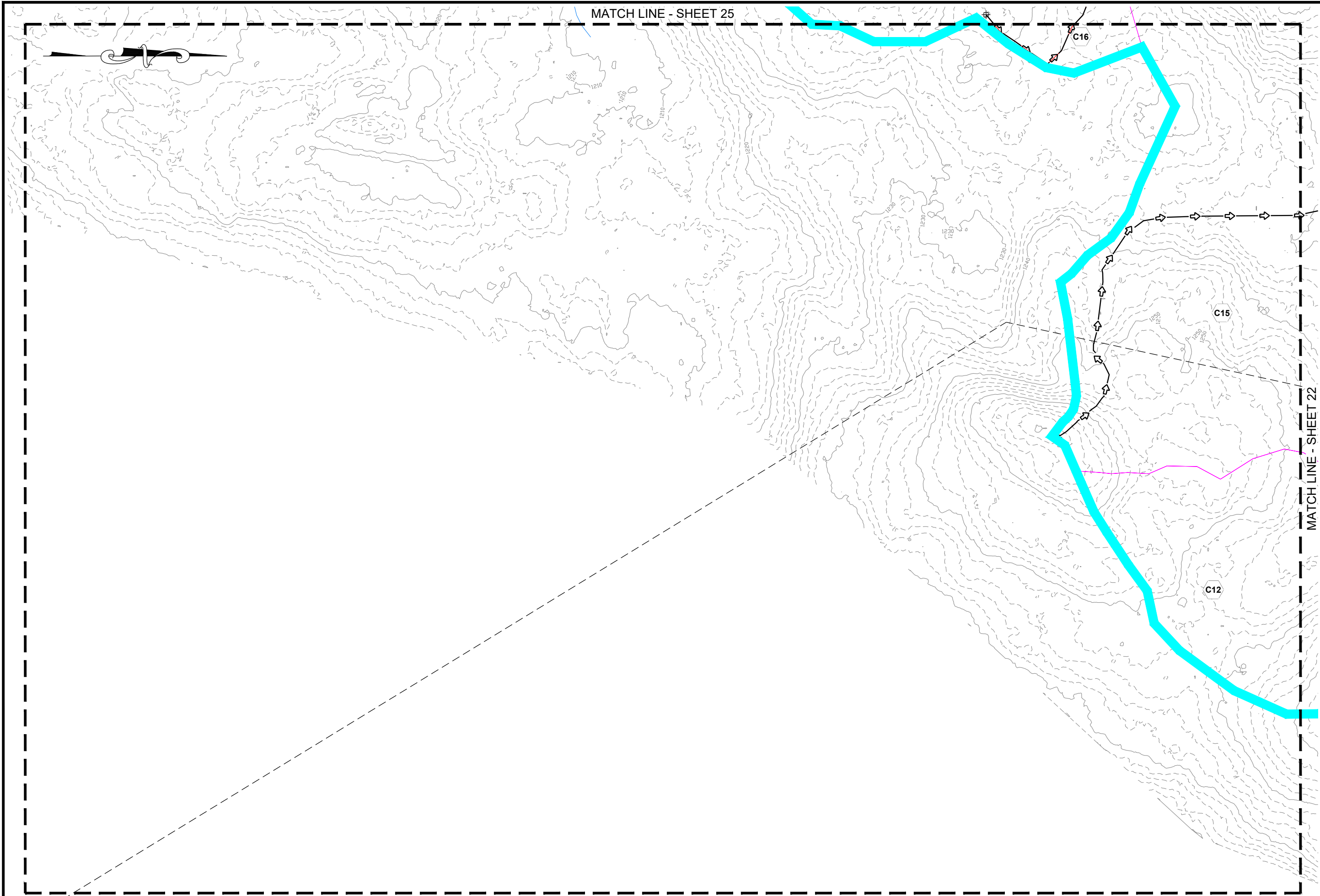

MATCH LINE - SHEET 25

MATCH LINE - SHEET 22

<p>Granite State Landfill, LLC. Dalton, New Hampshire</p>		<p>date: January 2024</p>	<p>designed by: NJM</p>
<p>NHDES Alteration of Terrain Permit Application</p>		<p>project no: 1101</p>	<p>drawn by: NJM</p>
<p>Post-Development Drainage Plan Sheet 26</p>		<p>checked by: AJS</p>	<p>approved by: ALS</p>
<p>drawing no. POSTDEV-26</p>		<p>scale: 1" = 50'</p>	
<p>sheet: 26 of 29</p>		<p>no. revision date by</p>	
<p>CMA ENGINEERS Civil/Environmental/Structural Portsmouth, NH • Manchester, NH • Portland, ME 603/431-6196 • 603/627-0708 • 207/641-4223 cmaengineers.com</p>		<p>STATE OF NEW HAMPSHIRE NICHOLAS J. MESSINA No. 17532 LICENSED PROFESSIONAL ENGINEER</p>	

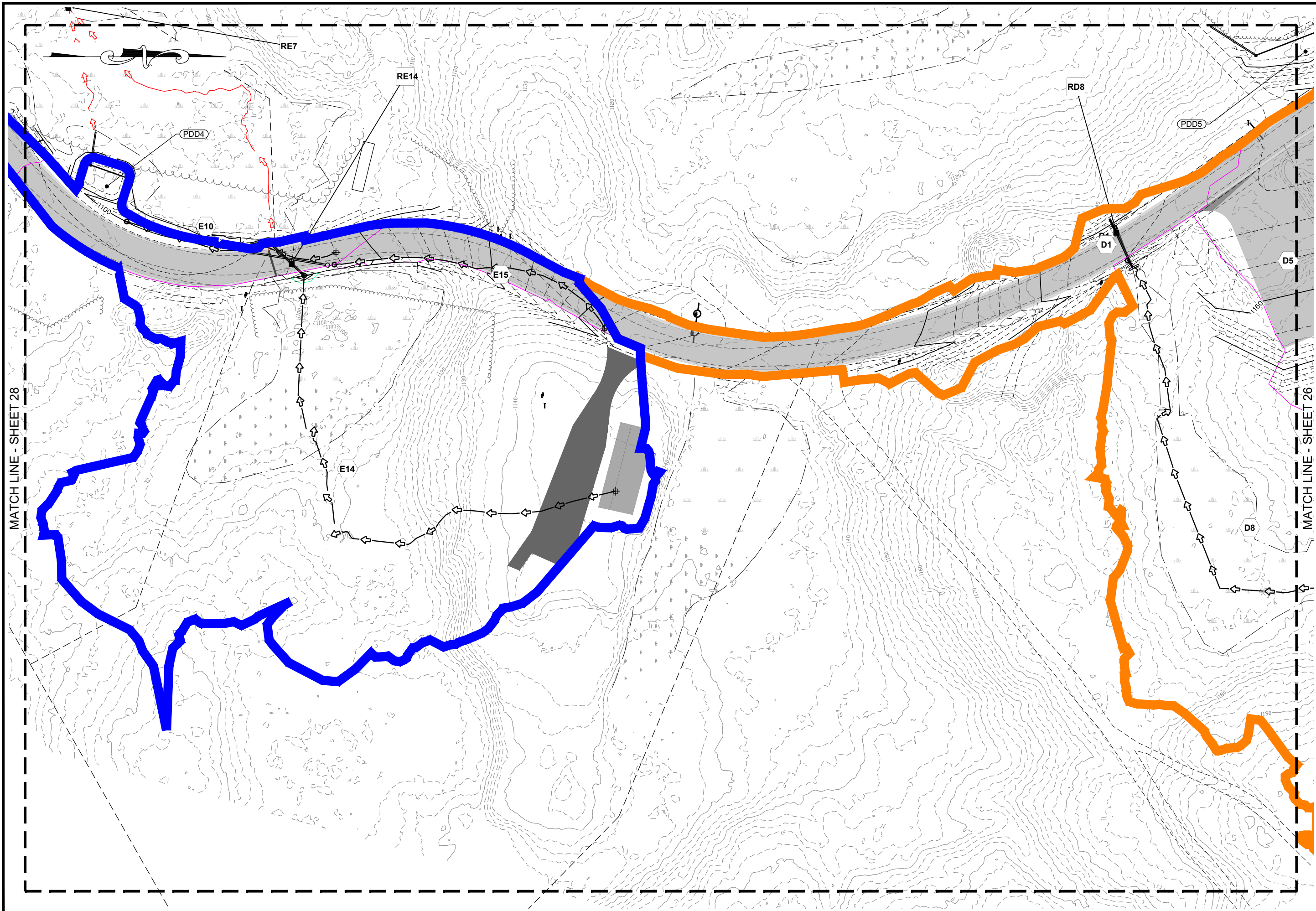

MATCH LINE - SHEET 28

MATCH LINE - SHEET 26

<p>CMA ENGINEERS CIVIL/ENVIRONMENTAL/STRUCTURAL Portsmouth, NH • Manchester, NH • Portland, ME 603/431-6196 • 603/627-0708 • 207/641-4223 cmaengineers.com</p>		<p>designed by: NJM drawn by: NJM approved by: ALS</p>		<p>scale: 1" = 50' 0 50 100'</p>
<p>date: January 2024 project no: 1101 checked by: ALS</p>		<p>STATE OF NEW HAMPSHIRE NICHOLAS J. MESSINA No. 77532 LICENSED PROFESSIONAL ENGINEER</p>		
<p>Granite State Landfill, LLC. Dalton, New Hampshire NHDES Alteration of Terrain Permit Application Post-Development Drainage Plan Sheet 27</p>		<p>drawing no: POSTDEV-27</p>		
<p>sheet: 27 of 29</p>		<p>no. revision date by</p>		

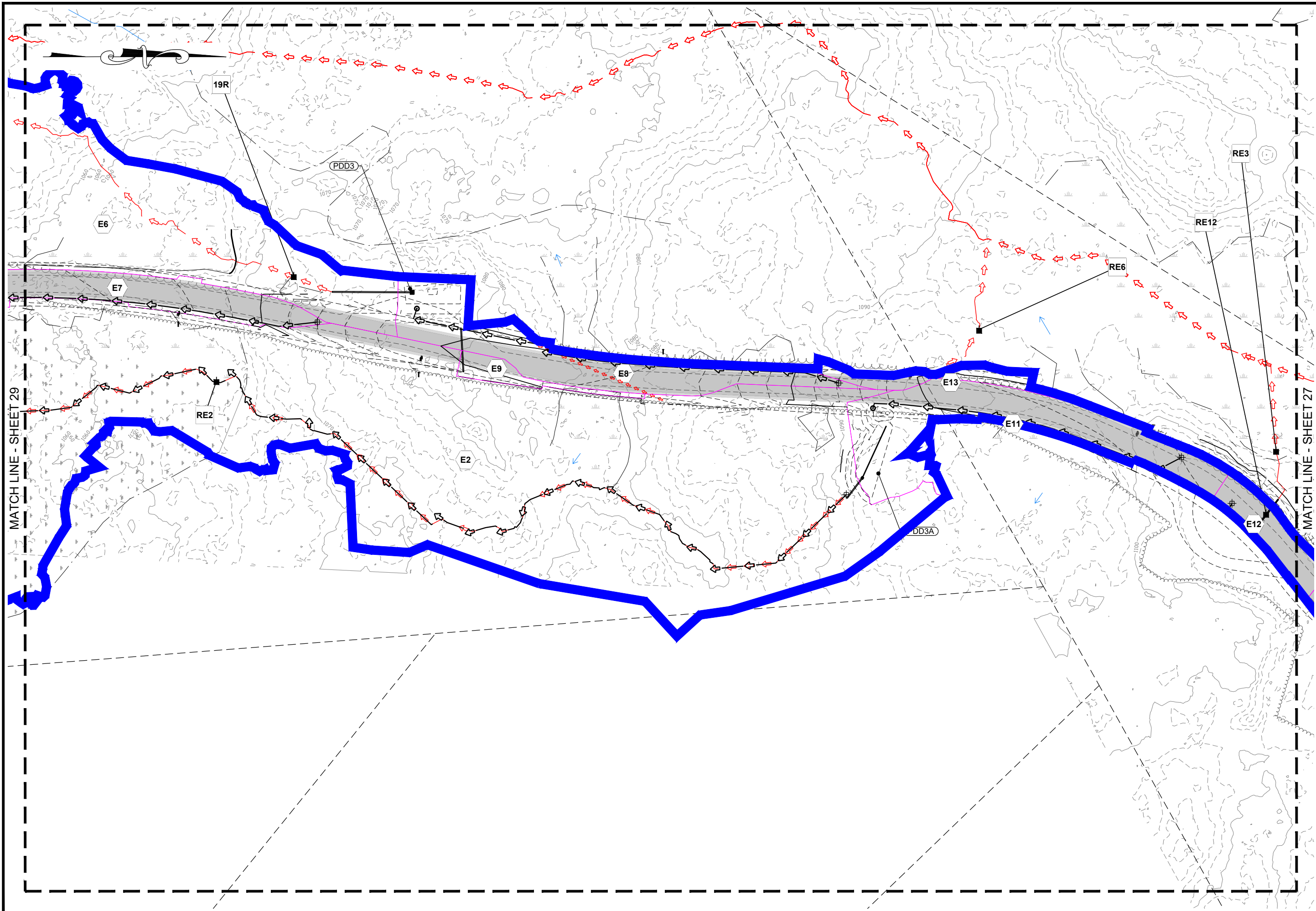

MATCH LINE - SHEET 29

MATCH LINE - SHEET 27

<p>Granite State Landfill, LLC. Dalton, New Hampshire NHDES Alteration of Terrain Permit Application Post-Development Drainage Plan Sheet 28</p>		<p>date: January 2024 project no: 1101 checked by: AUS</p>	<p>designed by: NJM drawn by: NJM approved by: AUS</p>	<p>scale: 1" = 50' 0 50 100</p>
<p>CMA ENGINEERS CIVIL/ENVIRONMENTAL/STRUCTURAL Portsmouth, NH • Manchester, NH • Portland, ME 603/431-6196 • 603/627-0708 • 207/641-4223 cmaengineers.com</p>		<p>PROFESSIONAL ENGINEER STATE OF NEW HAMPSHIRE NICHOLAS J. MESSINA No. 78532</p>		<p>revision no. by date</p>
<p>drawing no. POSTDEV-28</p>		<p>sheet: 28 of 29</p>		

MATCH LINE - SHEET 28

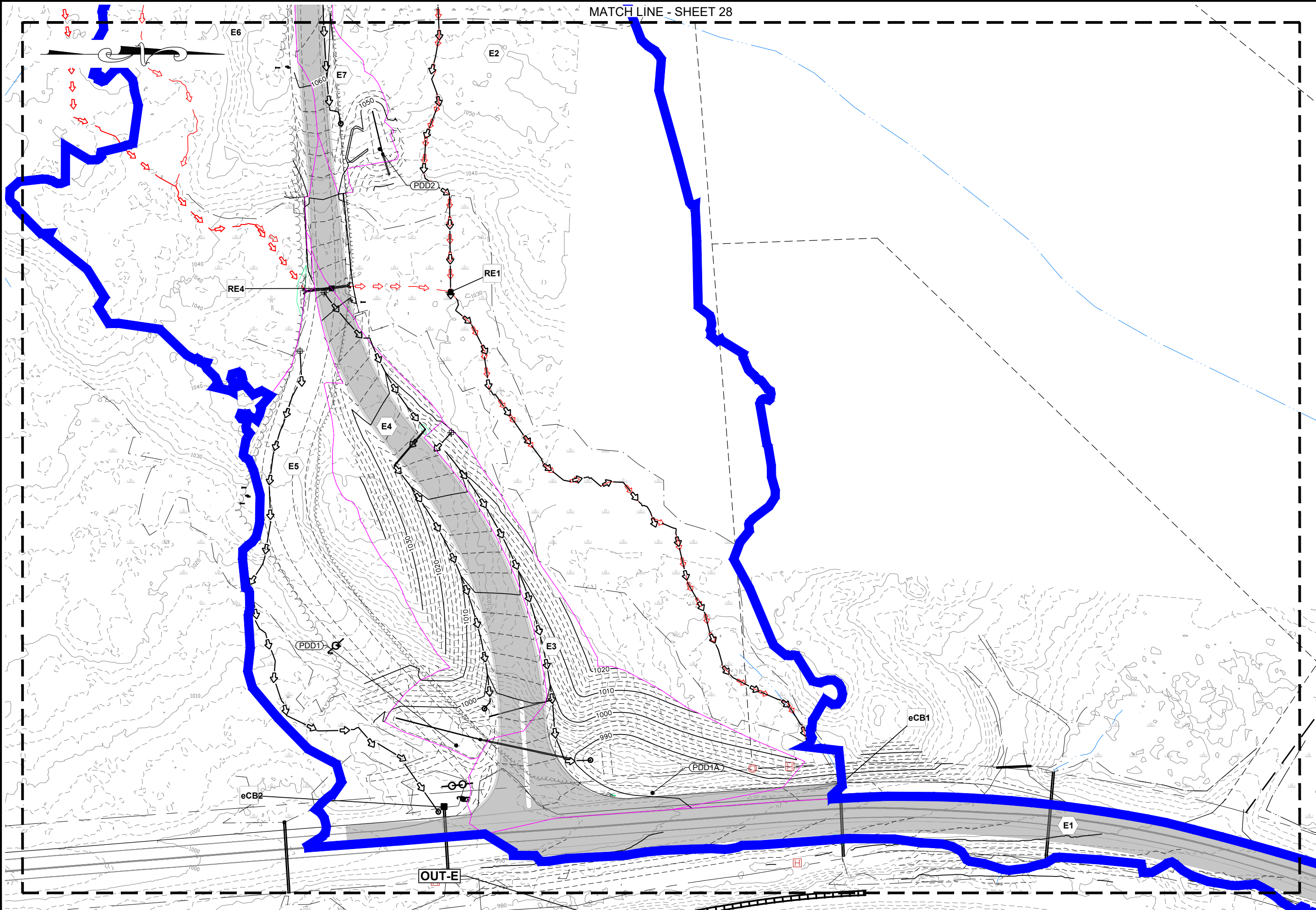

<p>CMA ENGINEERS CIVIL/ENVIRONMENTAL/STRUCTURAL Portsmouth, NH • Manchester, NH • Portland, ME 603/431-6196 • 603/627-0708 • 207/641-4223 cmaengineers.com</p>		<p>STATE OF NEW HAMPSHIRE NICHOLAS J. MESSINA No. 78532 LICENSED PROFESSIONAL ENGINEER</p>	
<p>date: January 2024</p>	<p>designed by: NJM</p>	<p>project no: 1101</p>	<p>drawn by: NJM</p>
<p>checked by: ALS</p>	<p>approved by: ALS</p>	<p>scale: 0 50' 100' Scale: 1" = 50'</p>	
<p>Granite State Landfill, LLC. Dalton, New Hampshire</p>		<p>NHDES Alteration of Terrain Permit Application</p>	
<p>POSTDEV-29</p>		<p>Post-Development Drainage Plan Sheet 29</p>	
<p>sheet: 29 of 29</p>	<p>no. _____</p>	<p>revision _____</p>	<p>date _____</p>