



Photo 161. Location Number: 122 | Impact Areas: 22-13 | Capture Date: 1/4/2024



Photo 162. Location Number: 122 | Impact Areas: 22-13 | Capture Date: 1/4/2024





Photo 163. Location Number: 123 | Impact Areas: 22-14 and 22-15 | Capture Date: 1/4/2024



Photo 164. Location Number: 123 | Impact Areas: 22-14 and 22-15 | Capture Date: 1/4/2024





Photo 165. Location Number: 123 | Impact Areas: 22-14 and 22-15 | Capture Date: 1/4/2024



Photo 166. Location Number: 124 | Impact Areas: 22-14 and 22-15 | Capture Date: 1/4/2024





Photo 167. Location Number: 124 | Impact Areas: 22-14 and 22-15 | Capture Date: 1/4/2024



Photo 168. Location Number: 125 | Impact Areas: 22-16 | Capture Date: 1/3/2024



Photo 169. Location Number: 125 | Impact Areas: 22-16 | Capture Date: 1/3/2024



Photo 170. Location Number: 126 | Impact Areas: 22-16 | Capture Date: 1/3/2024



Photo 171. Location Number: 127 | Impact Areas: 22-17 | Capture Date: 1/4/2024



Photo 172. Location Number: 127 | Impact Areas: 22-17 | Capture Date: 1/4/2024





Photo 173. Location Number: 128 | Impact Areas: 22-18 | Capture Date: 1/3/2024



Photo 174. Location Number: 129 | Impact Areas: 22-19 | Capture Date: 1/3/2024





Photo 175. Location Number: 130 | Impact Areas: 22-20 | Capture Date: 1/3/2024



Photo 176. Location Number: 131 | Impact Areas: 22-20 | Capture Date: 1/4/2024





Photo 177. Location Number: 131 | Impact Areas: 22-20 | Capture Date: 1/4/2024



Photo 178. Location Number: 132 | Impact Areas: 22-21 | Capture Date: 1/4/2024





Photo 179. Location Number: 132 | Impact Areas: 22-21 | Capture Date: 1/4/2024



Photo 180. Location Number: 133 | Impact Areas: 22-22 | Capture Date: 1/4/2024





Photo 181. Location Number: 134 | Impact Areas: 22-22 | Capture Date: 1/4/2024



Photo 182. Location Number: 134 | Impact Areas: 22-22 | Capture Date: 1/4/2024



Photo 183. Location Number: 135 | Impact Areas: 22-23 | Capture Date: 1/4/2024



Photo 184. Location Number: 136 | Impact Areas: 22-24 | Capture Date: 1/4/2024





Photo 185. Location Number: 136 | Impact Areas: 22-24 | Capture Date: 1/4/2024



Photo 186. Location Number: 137 | Impact Areas: 22-25 | Capture Date: 1/4/2024





Photo 187. Location Number: 138 | Impact Areas: 22-25 | Capture Date: 1/4/2024



Photo 188. Location Number: 138 | Impact Areas: 22-25 | Capture Date: 1/4/2024





Photo 189. Location Number: 139 | Impact Areas: 22-25 | Capture Date: 1/4/2024



Photo 190. Location Number: 139 | Impact Areas: 22-25 | Capture Date: 1/4/2024



Photo 191. Location Number: 140 | Impact Areas: 22-26 (VP-5) | Capture Date: 1/3/2024



Photo 192. Location Number: 141 | Impact Areas: 22-27 (VP-4) | Capture Date: 1/3/2024





Photo 193. Location Number: 142 | Impact Areas: 22-28 (VP-3) | Capture Date: 1/3/2024



Photo 194. Location Number: 142 | Impact Areas: 22-28 (VP-3) | Capture Date: 1/3/2024





Photo 195. Location Number: 143 | Impact Areas: 23-1 and 23-2 | Capture Date: 1/4/2024



Photo 196. Location Number: 143 | Impact Areas: 23-1 and 23-2 | Capture Date: 1/4/2024





Photo 197. Location Number: 143 | Impact Areas: 23-1 and 23-2 | Capture Date: 1/4/2024



Photo 198. Location Number: 144 | Impact Areas: 23-3 | Capture Date: 1/4/2024



Photo 199. Location Number: 145 | Impact Areas: 23-4 | Capture Date: 1/4/2024



Photo 200. Location Number: 146 | Impact Areas: 23-5 | Capture Date: 1/4/2024





Photo 201. Location Number: 146 | Impact Areas: 23-5 | Capture Date: 1/4/2024



Photo 202. Location Number: 147 | Impact Areas: 23-6 and 23-7 | Capture Date: 1/4/2024





Photo 203. Location Number: 147 | Impact Areas: 23-6 and 23-7 | Capture Date: 1/4/2024



Photo 204. Location Number: 148 | Impact Areas: 23-6, 23-6a, 23-11, 23-12, and 23-13 | Capture Date: 1/4/2024



Photo 205. Location Number: 148 | Impact Areas: 23-6, 23-6a, 23-11, 23-12, and 23-13 | Capture Date: 1/4/2024



Photo 206. Location Number: 148 | Impact Areas: 23-6, 23-6a, 23-11, 23-12, and 23-13 | Capture Date: 1/4/2024





Photo 207. Location Number: 148 | Impact Areas: 23-6, 23-6a, 23-11, 23-12, and 23-13 | Capture Date: 1/4/2024



Photo 208. Location Number: 148 | Impact Areas: 23-6, 23-6a, 23-11, 23-12, and 23-13 | Capture Date: 1/4/2024





Photo 209. Location Number: 148 | Impact Areas: 23-6, 23-6a, 23-11, 23-12, and 23-13 | Capture Date: 1/4/2024



Photo 210. Location Number: 149 | Impact Areas: 23-6 and 23-7 | Capture Date: 1/4/2024





Photo 211. Location Number: 149 | Impact Areas: 23-6 and 23-7 | Capture Date: 1/4/2024



Photo 212. Location Number: 150 | Impact Areas: 23-6A | Capture Date: 1/4/2024





Photo 213. Location Number: 150 | Impact Areas: 23-6A | Capture Date: 1/4/2024



Photo 214. Location Number: 150 | Impact Areas: 23-6A | Capture Date: 1/4/2024





Photo 215. Location Number: 151 | Impact Areas: 23-7 | Capture Date: 1/4/2024



Photo 216. Location Number: 151 | Impact Areas: 23-7 | Capture Date: 1/4/2024



Photo 217. Location Number: 151 | Impact Areas: 23-7 | Capture Date: 1/4/2024

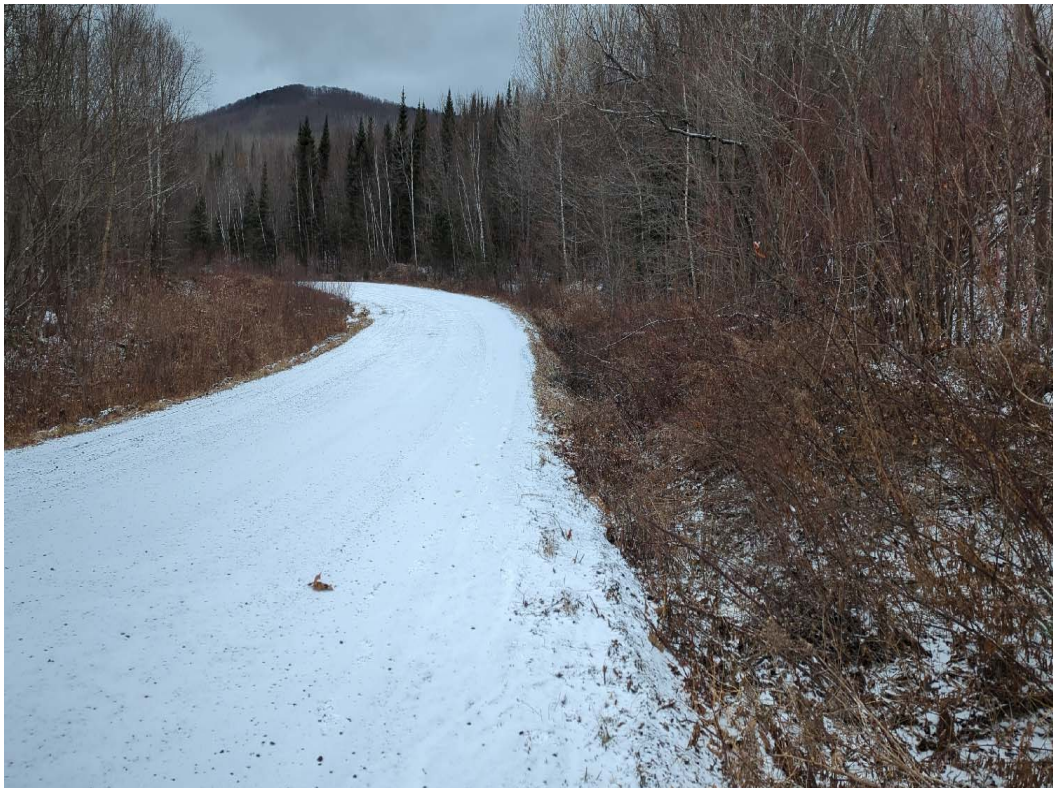

Photo 218. Location Number: 152 | Impact Areas: 23-7 | Capture Date: 1/4/2024





Photo 219. Location Number: 153 | Impact Areas: 23-7, 23-7A, and 23-8 | Capture Date: 1/4/2024



Photo 220. Location Number: 153 | Impact Areas: 23-7, 23-7A, and 23-8 | Capture Date: 1/4/2024

