

- EXISTING LOT LINE
- SUBJECT PROPERTY BOUNDARY LINE
- WATERSHED BOUNDARY
- SOIL MAP UNIT BOUNDARY
- SOIL MAPPING LIMIT
- GRAVEL ROAD
- MINOR CONTOUR (2')
- MAJOR CONTOUR (10')

- LEGEND**
- PERENNIAL STREAM
 - INTERMITTENT STREAM
 - EPHEMERAL FLOW
 - FLOW DIRECTION
 - EXISTING WETLAND

- BEAVER DAM
- TEST PIT LOCATION AND ID

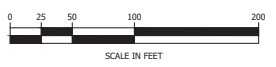

DATE OF PRINT
 MARCH 27 2023
 HORIZONS ENGINEERING



| PROJECT #: | 15045 | DATE: | MARCH 2023 | NO.: | REVISION DESCRIPTION |
|---|---|--|---------------------------------|---------------|----------------------|
| SURVEYED BY: <td>HEI <td>CHECKED BY: <td>MCLONRD <td>NO. <td></td> </td></td></td></td> | HEI <td>CHECKED BY: <td>MCLONRD <td>NO. <td></td> </td></td></td> | CHECKED BY: <td>MCLONRD <td>NO. <td></td> </td></td> | MCLONRD <td>NO. <td></td> </td> | NO. <td></td> | |
| ENGINEERED BY: <td>MCLONRD <td>DRAWN BY: <td>BIDDYRP <td>NO. <td></td> </td></td></td></td> | MCLONRD <td>DRAWN BY: <td>BIDDYRP <td>NO. <td></td> </td></td></td> | DRAWN BY: <td>BIDDYRP <td>NO. <td></td> </td></td> | BIDDYRP <td>NO. <td></td> </td> | NO. <td></td> | |
| | | CHECKED BY: <td>MCLONRD <td>NO. <td></td> </td></td> | MCLONRD <td>NO. <td></td> </td> | NO. <td></td> | |



horizons Engineering
 Engineering • Land Surveying • Environmental
 DANIEL NEWKIRK
 STATE OF NEW HAMPSHIRE A SEALS
 www.horizonsengineering.com

GRANITE STATE LANDFILL, LLC
 DALTON, NEW HAMPSHIRE
 SITE SPECIFIC SOIL PLANS
 SOIL MAPPING PLAN

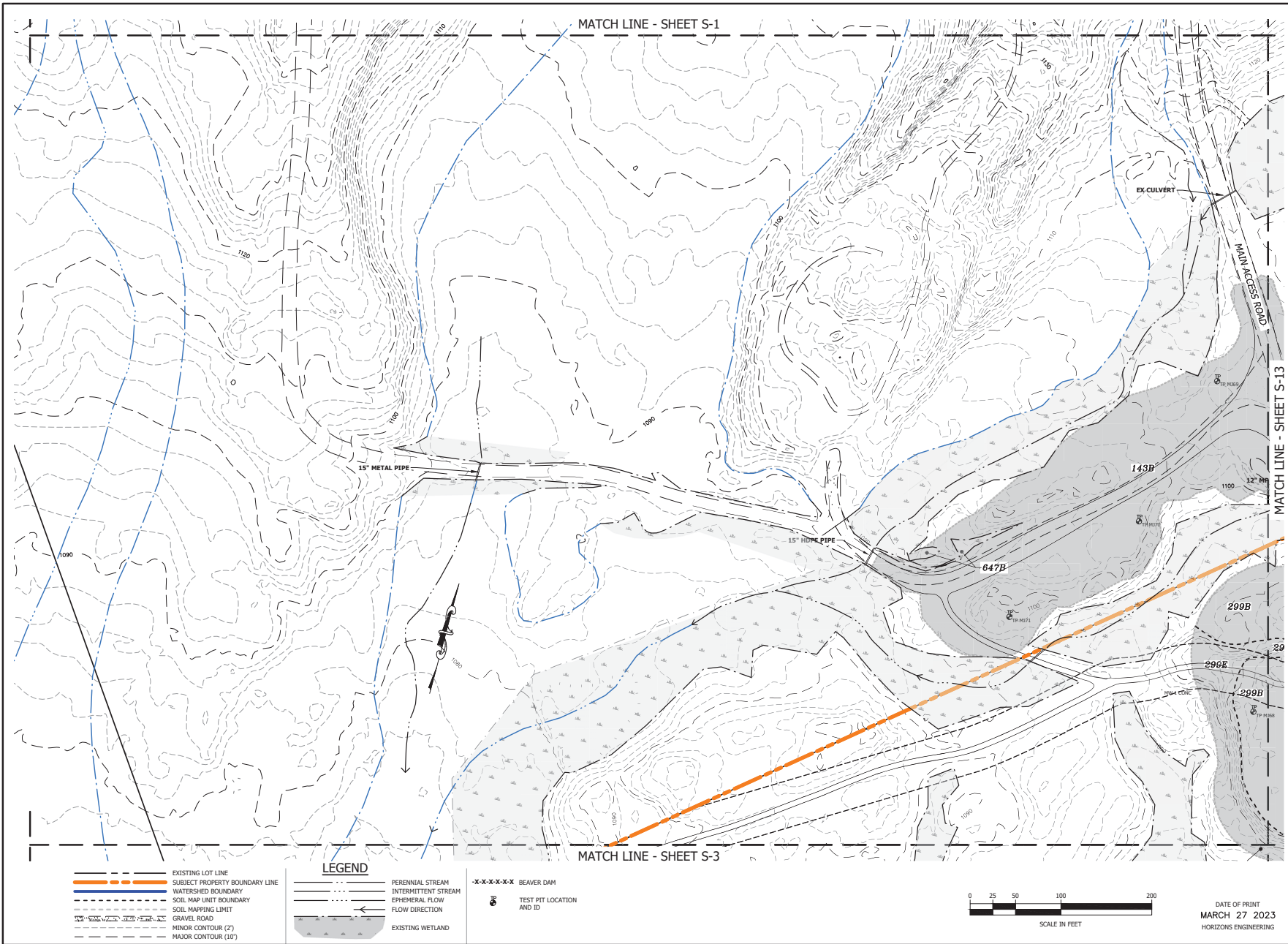

| | |
|--|--------------------------------|
| | EXISTING LOT LINE |
| | SUBJECT PROPERTY BOUNDARY LINE |
| | WATERSHED BOUNDARY |
| | SOIL MAP UNIT BOUNDARY |
| | SOIL MAPPING LIMIT |
| | GRAVEL ROAD |
| | MINOR CONTOUR (2') |
| | MAJOR CONTOUR (10') |

| | |
|---------------|---------------------|
| LEGEND | |
| | PERENNIAL STREAM |
| | INTERMITTENT STREAM |
| | EPHEMERAL FLOW |
| | FLOW DIRECTION |
| | EXISTING WETLAND |

| | |
|--|--------------------------|
| | BEAVER DAM |
| | TEST PIT LOCATION AND ID |

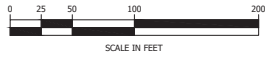

DATE OF PRINT
MARCH 27 2023
 HORIZONS ENGINEERING



| | | | | | | |
|----------------|------------|------|------|---|-----|-----|
| PROJECT #: | 15045 | NO. | | REVISION DESCRIPTION | ENG | DRP |
| DATE: | MARCH 2023 | DATE | 2023 | ADDITIONAL SOIL DELINEATIONS / CLASSIFICATION UPDATES | JK | DRP |
| SURVEYED BY: | HEI | | | | | |
| ENGINEERED BY: | MC/LOND | | | | | |
| DRAWN BY: | BDD/KRP | | | | | |
| CHECKED BY: | MC/LOND | | | | | |



horizons Engineering
 Engineering • Land Surveying • Environmental
 DANIEL NEWKIRK A SEVEN
 www.horizonsengineering.com

GRANITE STATE LANDFILL, LLC
 DALTON, NEW HAMPSHIRE
 SITE SPECIFIC SOIL PLANS
 SOIL MAPPING PLAN

SHEET S-2

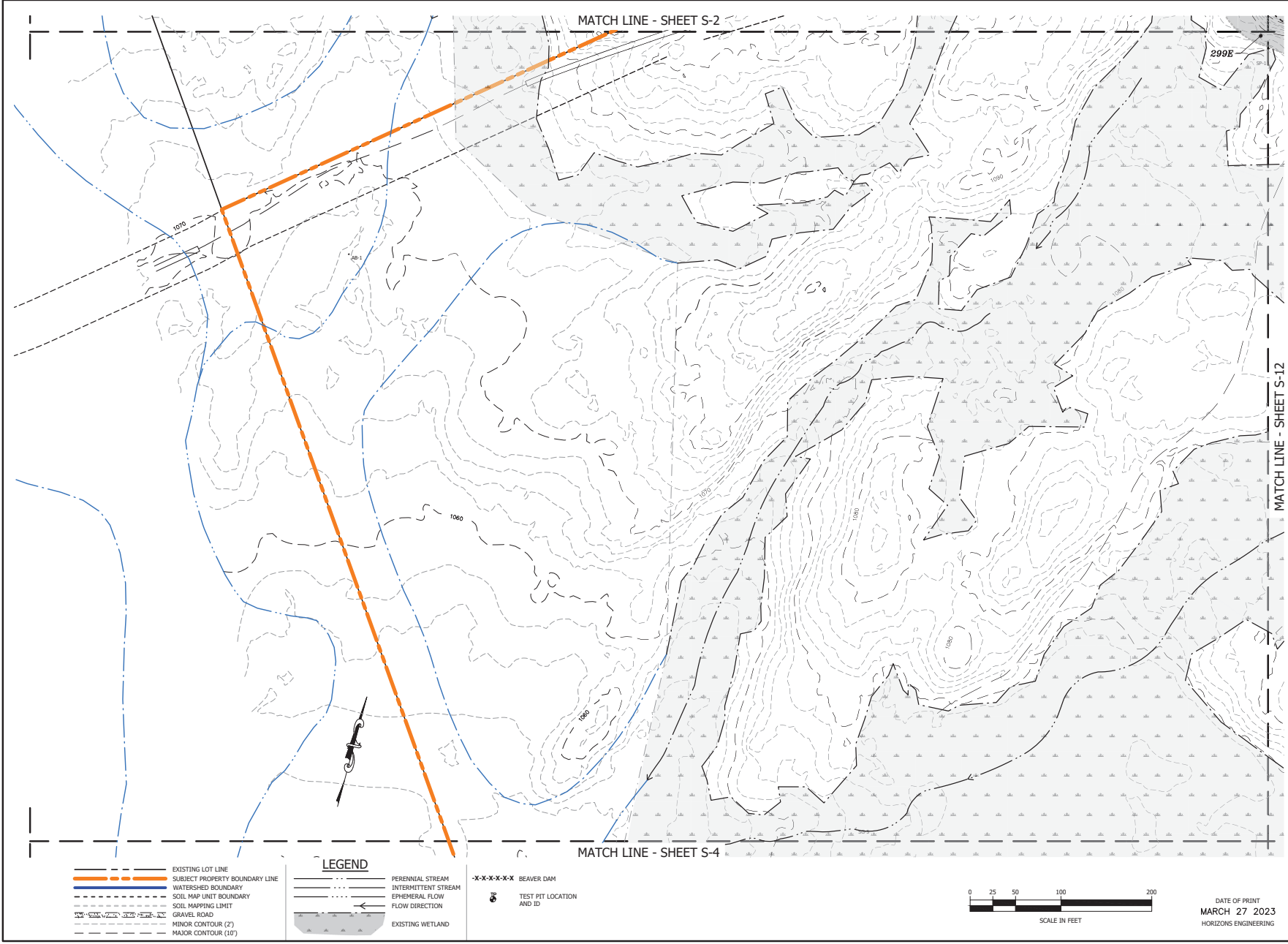

- EXISTING LOT LINE
- SUBJECT PROPERTY BOUNDARY LINE
- WATERSHED BOUNDARY
- SOIL MAP UNIT BOUNDARY
- SOIL MAPPING LIMIT
- GRAVEL ROAD
- MINOR CONTOUR (2')
- MAJOR CONTOUR (10')

- LEGEND**
- PERENNIAL STREAM
 - INTERMITTENT STREAM
 - EPHEMERAL FLOW
 - FLOW DIRECTION
 - EXISTING WETLAND

- BEAVER DAM
- TEST PIT LOCATION AND ID

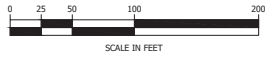

DATE OF PRINT
MARCH 27 2023
 HORIZONS ENGINEERING



| PROJECT #: | 19045 | NO. | REVISION DESCRIPTION | DATE | ENG. DRWG. |
|----------------|------------|-----|----------------------|------|------------|
| DATE: | MARCH 2023 | | | | |
| SURVEYED BY: | HEI | | | | |
| ENGINEERED BY: | MCLEND | | | | |
| DRAWN BY: | BIDDYRP | | | | |
| CHECKED BY: | MCLEND | | | | |



horizons Engineering
 Engineering • Land Surveying • Environmental
 PAULIE • NEW JERSEY • A SEVEN01T
 www.horizonsengineering.com

GRANITE STATE LANDFILL, LLC
 DALTON, NEW JERSEY
 SITE SPECIFIC SOIL PLANS
 SOIL MAPPING PLAN

SHEET S-3

2:\proj_2019\03\0105\0305 - 04\env\DWG\0305\0305_S01_Spec\0305_S01_Spec.dwg, 1:10/27/2023 10:53 AM, kuram@hobas.com

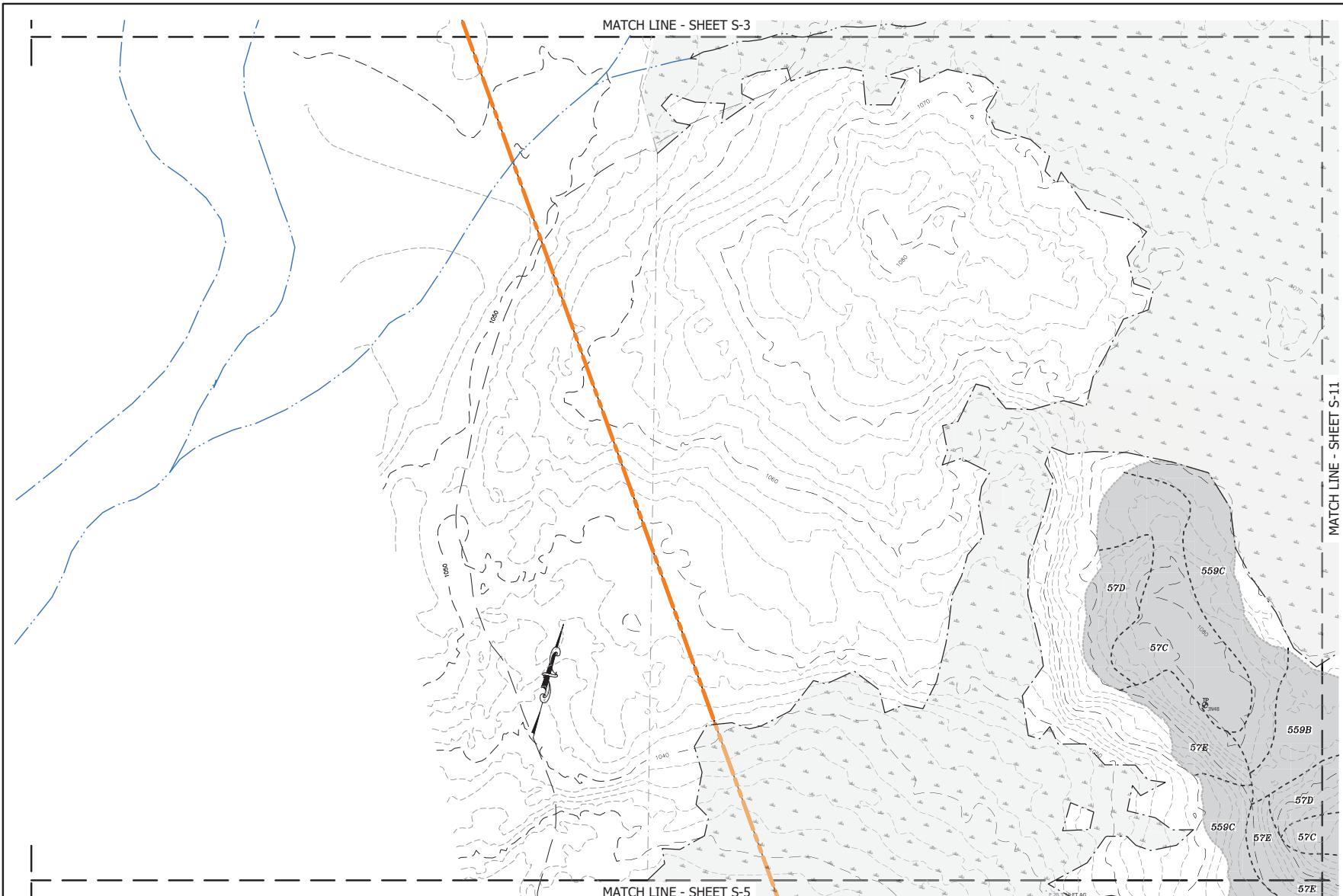

- EXISTING LOT LINE
- SUBJECT PROPERTY BOUNDARY LINE
- WATERSHED BOUNDARY
- SOIL MAP UNIT BOUNDARY
- SOIL MAPPING LIMIT
- GRAVEL ROAD
- MINOR CONTOUR (2')
- MAJOR CONTOUR (10')

- LEGEND**
- PERENNIAL STREAM
 - INTERMITTENT STREAM
 - EPHEMERAL FLOW
 - FLOW DIRECTION
 - EXISTING WETLAND

- BEAVER DAM
- TEST PIT LOCATION AND ID

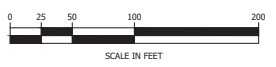

DATE OF PRINT
 MARCH 27 2023
 HORIZONS ENGINEERING



| PROJECT #: | 19045 | NO. | REVISION DESCRIPTION |
|----------------|------------|-------------|----------------------|
| DATE: | MARCH 2023 | DATE | |
| SURVEYED BY: | HEI | NO. | |
| ENGINEERED BY: | MCLOND | BIDD/REP | |
| DRAWN BY: | | CHECKED BY: | |
| | | | |
| | | | |
| | | | |
| | | | |
| | | | |
| | | | |

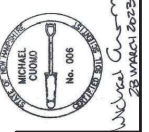

horizons Engineering
 Engineering • Land Surveying • Environmental
 DANIEL A. NEW HAMPSHIRE A. 15630017
 www.horizonsengineering.com

GRANITE STATE LANDFILL, LLC
 DALTON, NEW HAMPSHIRE
 SITE SPECIFIC SOIL PLANS
 SOIL MAPPING PLAN