

# **New Hampshire Groundwater Level Monitoring**

## **November, 2021**



**New Hampshire Geological Survey  
29 Hazen Drive, PO Box 95  
Concord, New Hampshire 03302-0095**

**December 7, 2021**





## GROUNDWATER CONDITIONS SUMMARY

According to the [Northeast Regional Climate Center](#) (NRCC) at Cornell University, state-wide precipitation in New Hampshire for the month of November was 74% of normal. All of New Hampshire received below normal precipitation in November. Percent of normal precipitation in New Hampshire determined from Quantitative Precipitation Estimates provided by the [National Weather Service – Advanced Hydrologic Prediction Service](#) (AHPS) ranged from a low of 17.4% in western New Hampshire, to greater than 90% in the White Mountains region. Figure 1 shows the distribution of percent of normal November precipitation across New Hampshire from AHPS.

According to the [National Drought Management current conditions web page](#), the severity of drought conditions in New Hampshire have decreased slightly since last month. All of southern and central New Hampshire, and part of the White Mountains region (88% of the state) are not in a classified drought condition, unchanged from October. Abnormally Dry (D0) and Moderate Drought (D1) combined persist in 12% of the state, all of which is located within Coos County. The extent of area in New Hampshire classified as Severe Drought (D2) was eliminated in early November and replaced with Moderate Drought (D1). Figure 2 shows the locations and intensity of classified drought conditions in New Hampshire.

Figures 1 and 2 show the monthly status of groundwater levels for both bedrock and overburden wells in the New Hampshire Geological Survey's groundwater monitoring network. The network currently includes 11 bedrock and 20 overburden observation wells, all of which are measured monthly by hand. Bedrock wells are installed into bedrock and overburden wells are installed in the unconsolidated materials above bedrock. Using the monthly hand readings, monthly averages and percentile statistics are calculated. Only wells with a period of record (POR) of 10 years or more for all months of the year are placed within statistical categories of low, below normal, normal, above normal, and high (symbols dark red through blue, corresponding to <10, 10-25, 25-75, 75-90, and >90 percentile classes, respectively). The current monthly readings and status are summarized in Figures 1 and 2, and in Table 1 for all 31 wells in the network, and shown for each individual well along with the hydrographs for wells with POR>10, or annual comparisons for wells with POR<10.

In general, the November 2021 well measurements show groundwater levels in the southern and central parts of the state are normal to high. Groundwater levels in the three wells in Coos County are below normal to low. Groundwater levels in Barnstead and Nashua continue to be at or just below record-high levels for the POR for those wells for November. The level in the Barnstead well (BAW-10) is being affected by the presence of a beaver dam along the nearby Little River, and the level in the Nashua well (NAW-218) is being affected by dams on Pennichuck Brook related to a water supply reservoir. Of the five wells with <10yr POR, all are above November 2020's monthly groundwater level.



## Notes:

This month's Groundwater Level Monitoring Report contains a number of stylistic and content changes from past reports. The colors used to indicate the percentile classes representing the monthly status of each well have been changed to better align with the reporting style on the [USGS Groundwater Watch](#) website. Similarly, we include the Period of Record Monthly Statistics tables for each well with POR>10 and indicate where the current month measurement falls in that data. The hydrograph plots and POR statistics for each well are presented together on a single page. Simplified hydrographs for all wells with POR>10 are included at the end of this report. For wells that do not have full statistics calculated, the current year hydrograph is plotted along with the prior year's measurements.

For further information of the New Hampshire Geological Survey's groundwater level monitoring network, please visit the NHGS information page at the [USGS National Ground-Water Monitoring Network Portal](#) or [Groundwater - NH DES](#).

The hydrograph plots and monthly statistics tables were created with R using a modified version of the Hydrologic AnalySis Package (HASP) provided by USGS. The HASP source code is available at the [USGS-R/HASP](#) page on Github.

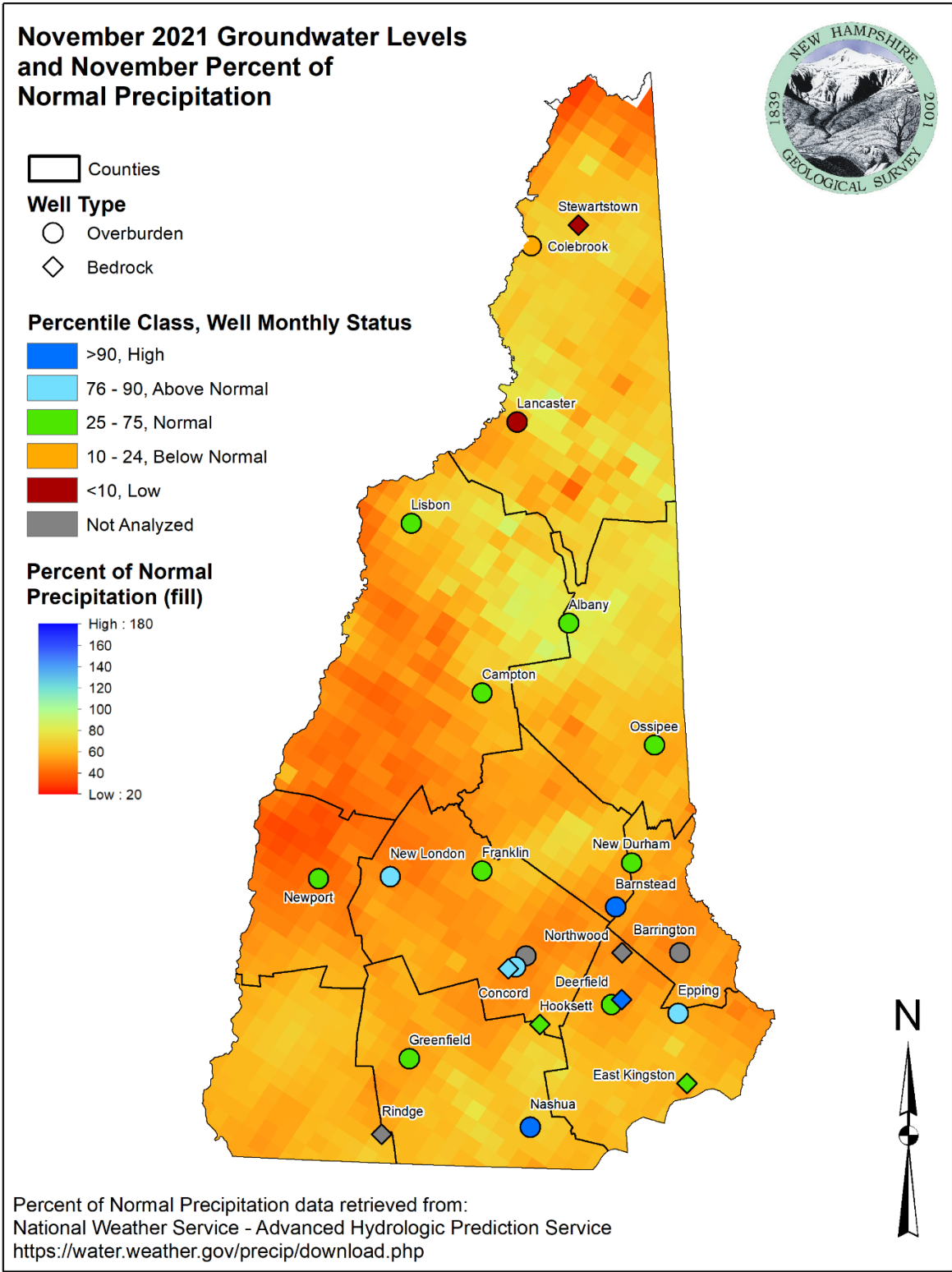

**Figure 1.** Groundwater Monitoring Network showing groundwater levels relative to statistical envelopes calculated over each well’s period of record (POR) and percent normal precipitation map for November, 2021 ([National Weather Service – Advanced Hydrologic Prediction Service](https://water.weather.gov/precip/download.php)).

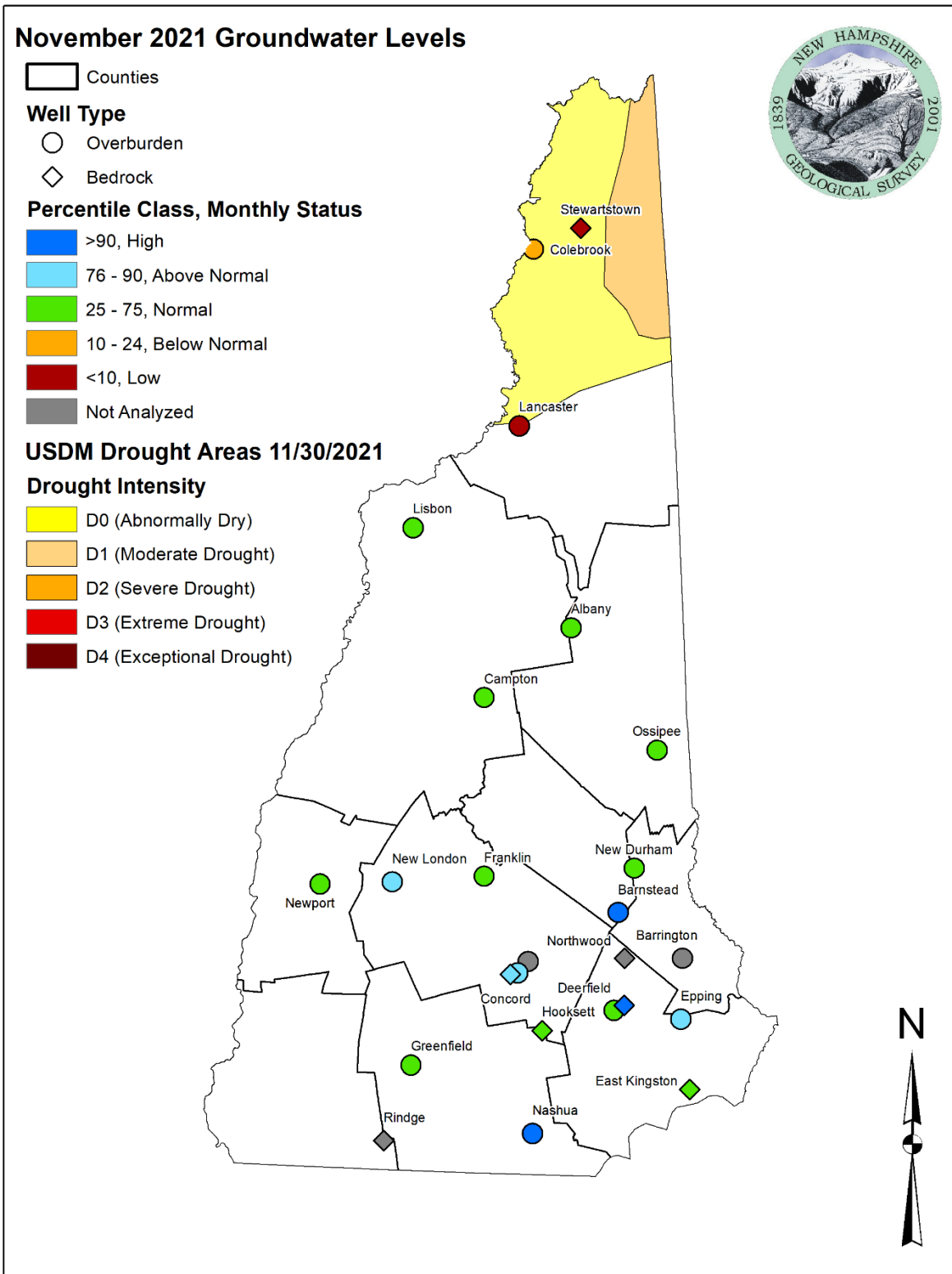

**Figure 2.** Groundwater Monitoring Network showing groundwater levels relative to statistical envelopes calculated over each well’s period of record (POR) and drought areas according to data released by the [U.S. Drought Monitor](#) on November 30, 2021.

**Table 1.** Summary of groundwater levels sorted by well type.



>90 Percentile, High

75 – 90 Percentile, Above Normal

25 – 50 Percentile, Normal

10 -25 Percentile, Below Normal

<10 Percentile, Low

<10yr POR, Not Analyzed

Well	Town	Well type	Screen/ open Interval (ft)	Depth to Water (ft)	Monthly Average (ft)	Current Status	Departure from Avg. (ft)	Change since last month (ft)
ADW-14	Albany	Overburden	77.5-79.5	5.69	5.87	Normal	0.18	0.79
ADW-15	Albany	Overburden	15.8-18	7.63	7.71	Normal	0.08	0.78
BAW-10	Barnstead	Overburden	23-25	0.51	2.5	High	1.99	0.02
BBW-53	Barrington	Overburden	21-23	3.67		Not Analyzed		0.22
CBW-34	Campton	Overburden	105-106.6	12.41	12.64	Normal	0.23	0.9
CTW-73	Colebrook	Overburden	24-27	7.9	7.67	Below Normal	-0.23	0.1
CVW-02.1	Concord	Overburden	57-61.8	40.98		Not Analyzed		-0.05
CVW-04	Concord	Overburden	39.45-40.7	16.83	17.96	Above Normal	1.13	0.37
DDW-46	Deerfield	Overburden	45.5-47.5	38.8	39.09	Normal	0.29	0.12
EPW-90	Epping	Overburden	35.8-37.8	27.41	28.91	Above Normal	1.5	0.67
FKW-01	Franklin	Overburden	49.3-52.3	13.05	13.2	Normal	0.15	0.35
GSW-75	Greenfield	Overburden	66-68	60.5	61.91	Normal	1.41	0.24
LCW-01	Lancaster	Overburden	28-30	2.45	1.78	Low	-0.67	0.35
LLW-19	Lisbon	Overburden	40-42	13.98	13.82	Normal	-0.16	0.68
NAW-218	Nashua	Overburden	40.5-42.5	26.65	28.64	High	1.99	0.24
NFW-53	New Durham	Overburden	58-60	19.1	19.16	Normal	0.06	0.36
NLW-01	New London	Overburden	0-21	6.08	11.18	Above Normal	5.1	3.18
NPW-03	Newport	Overburden	54-56	6.67	6.37	Normal	-0.3	0.88
NPW-06	Newport	Overburden	17-19	7.23	6.47	Normal	-0.76	0.9
OXW-38	Ossipee	Overburden	112.7- 114.2	35.85	35.54	Normal	-0.31	0.43
CVWB-01	Concord	Bedrock	470-480	19.94	21.88	Above Normal	1.94	1.19
CVWB-02	Concord	Bedrock	20-315	14.82	18.27	Above Normal	3.45	2.63
DDWB-01	Deerfield	Bedrock	20-300	16.75	18.69	High	1.94	0.51
EAWB-01	East Kingston	Bedrock	463-473	22.43	23.03	Normal	0.6	0.43
EAWB-02	East Kingston	Bedrock	70-323	21.03	22.08	Normal	1.05	1.24
HTW-05	Hooksett	Bedrock	44-102.7	48.31	48.94	Normal	0.63	0.04
NWWB-01	Northwood	Bedrock	30-167	4.47		Not Analyzed		1.79
RGWB-01	Rindge	Bedrock	391-401	13.08		Not Analyzed		0.68
RGWB-02	Rindge	Bedrock	120-285	15.8		Not Analyzed		0.68
SOWB-01	Stewartstown	Bedrock	443-453	18.95	17.56	Low	-1.39	1.4
SOWB-02	Stewartstown	Bedrock	20-303	25.7	20.96	Low	-4.74	0



Site ID: ADW-14  
 Description: Albany, NH Overburden Well, Deep Couplet Member  
 Most recent data value: 5.69 on 11/29/2021

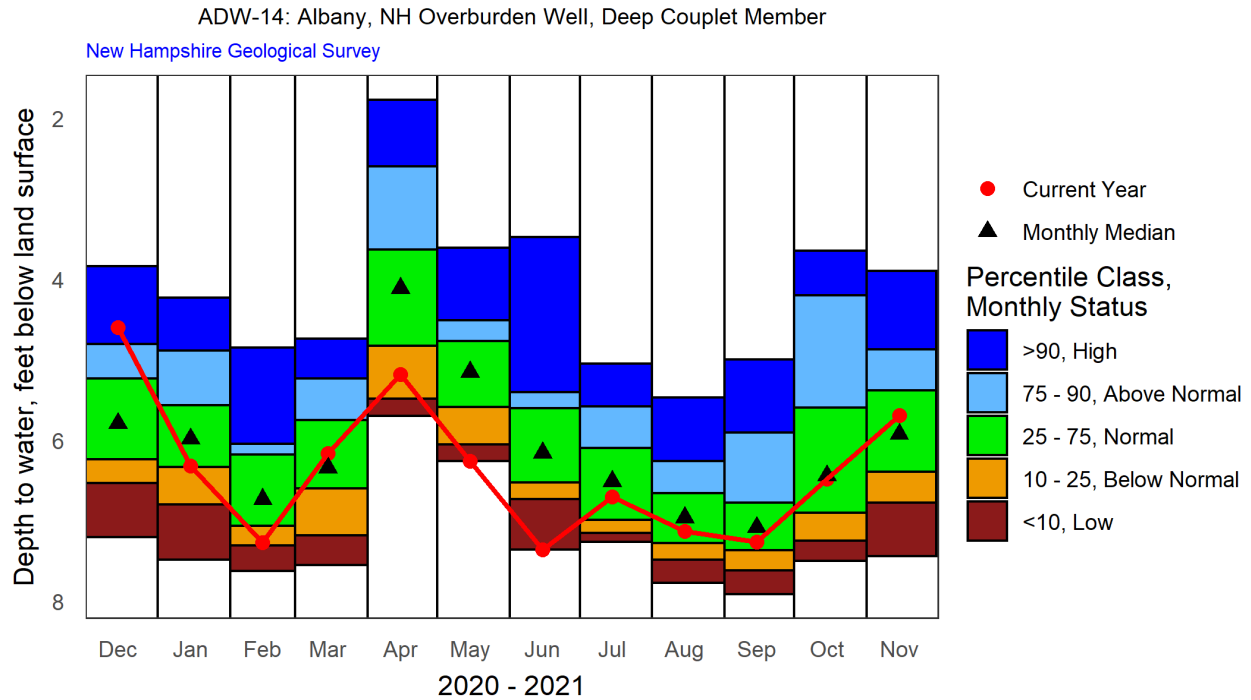

Period of Record Monthly Statistics for ADW-14

Depth to water, feet below land surface

Month	Lowest Median	10th Percentile	25th Percentile	50th Percentile	75th Percentile	90th Percentile	Highest Median	POR
Jan	7.48	6.8	6.34	5.98	5.56	4.89	4.23	26
Feb	7.62	7.3	7.06	6.73	6.18	6.04	4.85	25
Mar	7.55	7.18	6.6	6.34	5.75	5.24	4.74	24
Apr	5.7	5.48	4.83	4.11	3.63	2.6	1.77	27
May	6.26	6.05	5.59	5.15	4.77	4.51	3.61	26
Jun	7.36	6.73	6.53	6.16	5.6	5.4	3.48	26
Jul	7.26	7.15	6.99	6.51	6.1	5.58	5.05	25
Aug	7.77	7.49	7.28	6.96	6.66	6.26	5.47	27
Sep	7.91	7.62	7.36	7.08	6.78	5.9	5	27
Oct	7.5	7.25	6.9	6.44	5.59	4.2	3.65	26
Nov	7.44	6.78	6.39	5.92	5.38	4.87	3.9	27
Dec	7.2	6.53	6.24	5.79	5.23	4.8	3.84	25

Note: Highlighted values in the table indicate closest statistic to the most recent measurement.



Site ID: ADW-15  
 Description: Albany, NH Overburden Well, Shallow Couplet Member  
 Most recent data value: 7.63 on 11/29/2021

ADW-15: Albany, NH Overburden Well, Shallow Couplet Member

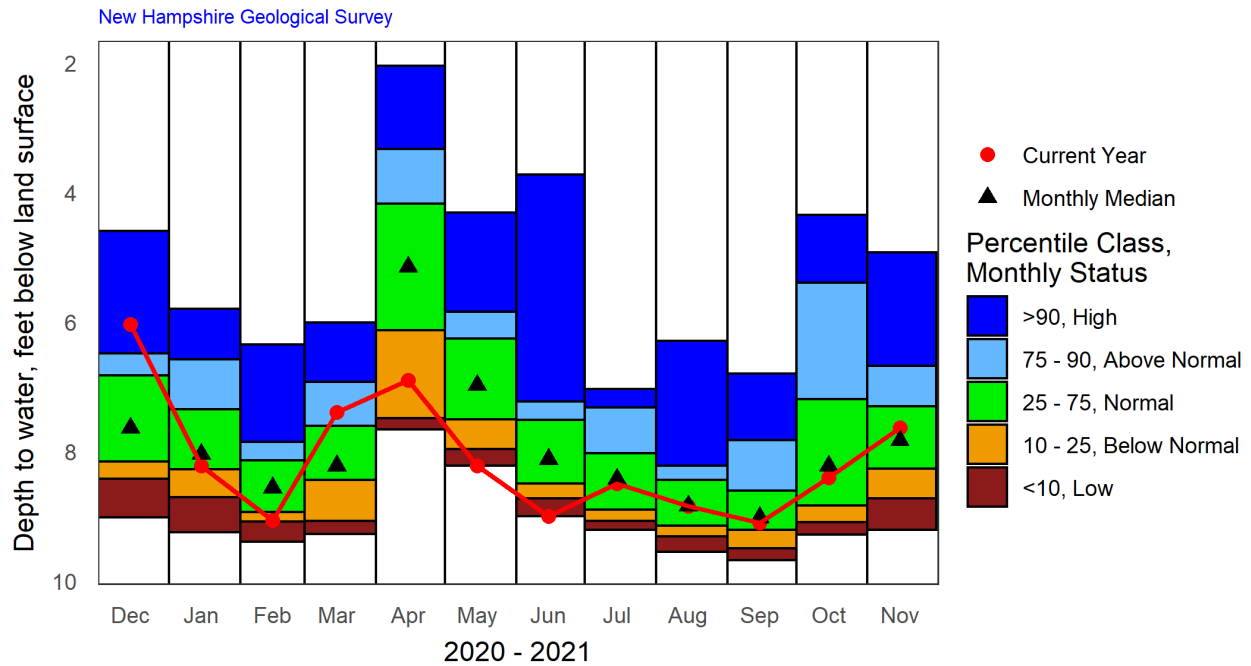

Period of Record Monthly Statistics for ADW-15

Depth to water, feet below land surface

Month	Lowest Median	10th Percentile	25th Percentile	50th Percentile	75th Percentile	90th Percentile	Highest Median	POR
Jan	9.25	8.71	8.28	8.04	7.35	6.58	5.8	26
Feb	9.4	9.09	8.94	8.56	8.14	7.86	6.35	25
Mar	9.28	9.07	8.44	8.22	7.61	6.93	6.01	24
Apr	7.66	7.49	6.13	5.15	4.17	3.33	2.04	27
May	8.22	7.97	7.51	6.98	6.26	5.84	4.31	26
Jun	9	8.72	8.5	8.12	7.52	7.23	3.72	26
Jul	9.21	9.07	8.9	8.43	8.03	7.32	7.04	25
Aug	9.55	9.31	9.15	8.84	8.44	8.22	6.29	28
Sep	9.68	9.5	9.21	9.02	8.61	7.83	6.8	27
Oct	9.29	9.09	8.84	8.22	7.2	5.39	4.35	26
Nov	9.21	8.73	8.27	7.83	7.3	6.68	4.93	27
Dec	9.02	8.43	8.16	7.64	6.83	6.49	4.6	25

Note: Highlighted values in the table indicate closest statistic to the most recent measurement.





Site ID: BAW-10  
 Description: Barnstead, NH Overburden Well  
 Most recent data value: 0.51 on 11/29/2021

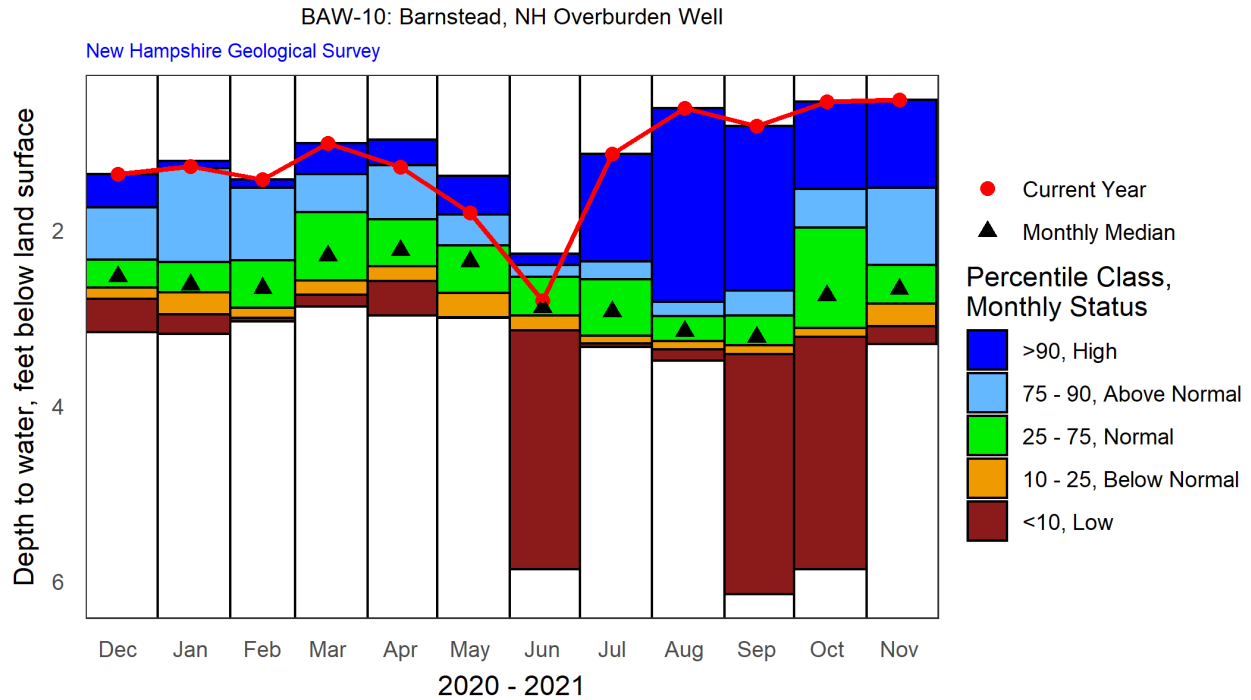

Period of Record Monthly Statistics for BAW-10

Depth to water, feet below land surface

Month	Lowest Median	10th Percentile	25th Percentile	50th Percentile	75th Percentile	90th Percentile	Highest Median	POR
Jan	3.18	2.96	2.71	2.62	2.36	1.29	1.21	21
Feb	3.04	3.00	2.88	2.66	2.34	1.52	1.42	21
Mar	2.87	2.74	2.58	2.29	1.79	1.36	1.01	22
Apr	2.97	2.58	2.41	2.23	1.87	1.26	0.97	24
May	3.00	2.99	2.71	2.36	2.17	1.82	1.38	21
Jun	5.87	3.14	2.97	2.88	2.53	2.39	2.27	23
Jul	3.33	3.29	3.2	2.93	2.56	2.35	1.13	23
Aug	3.49	3.36	3.26	3.15	2.98	2.82	0.61	25
Sep	6.15	3.42	3.32	3.22	2.98	2.69	0.81	23
Oct	5.87	3.21	3.12	2.74	1.97	1.53	0.53	24
Nov	3.30	3.09	2.84	2.67	2.40	1.52	0.51	22
Dec	3.16	2.78	2.65	2.53	2.33	1.74	1.36	20

Note: Highlighted values in the table indicate closest statistic to the most recent measurement.



Site ID: BBW-53  
Description: Barrington, NH Overburden Well  
Most recent data value: 3.67 on 11/29/2021

POR < 10 Years

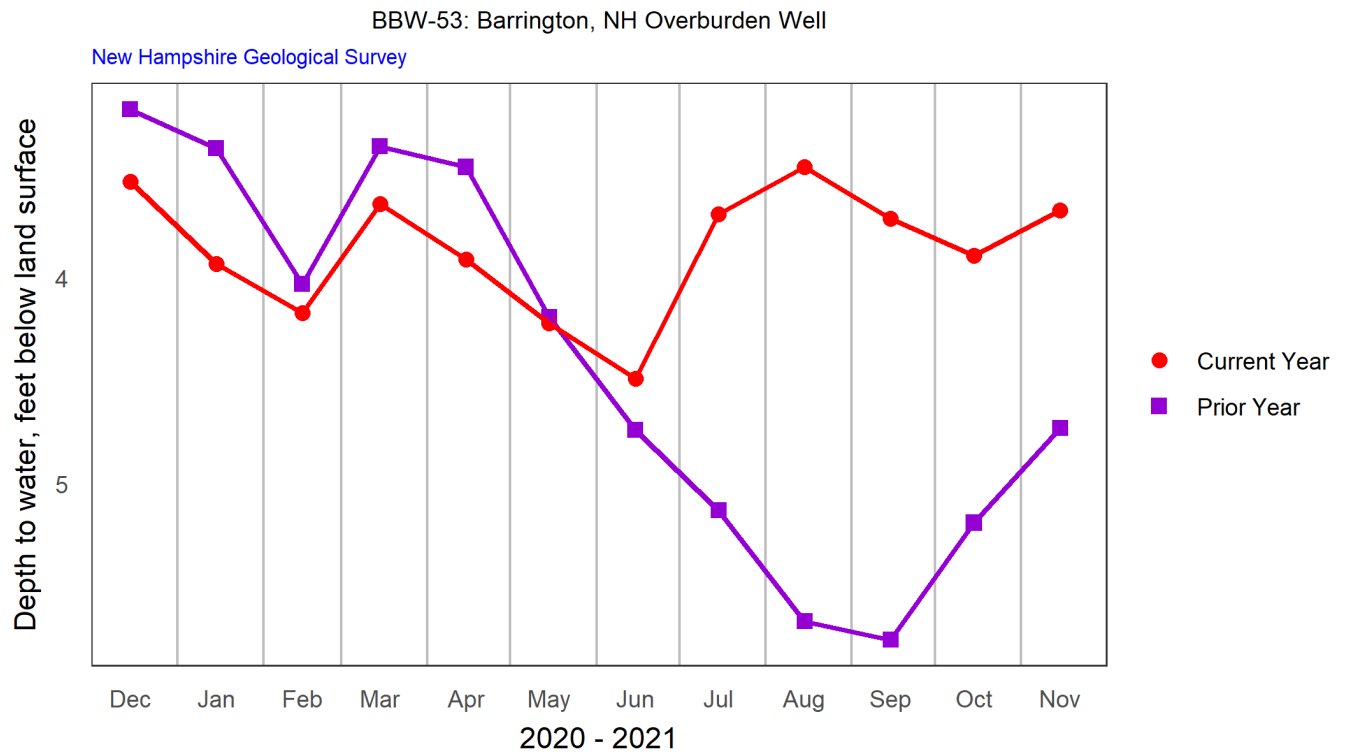



Site ID: CBW-34  
 Description: Campton, NH Overburden Well  
 Most recent data value: 12.41 on 11/24/2021

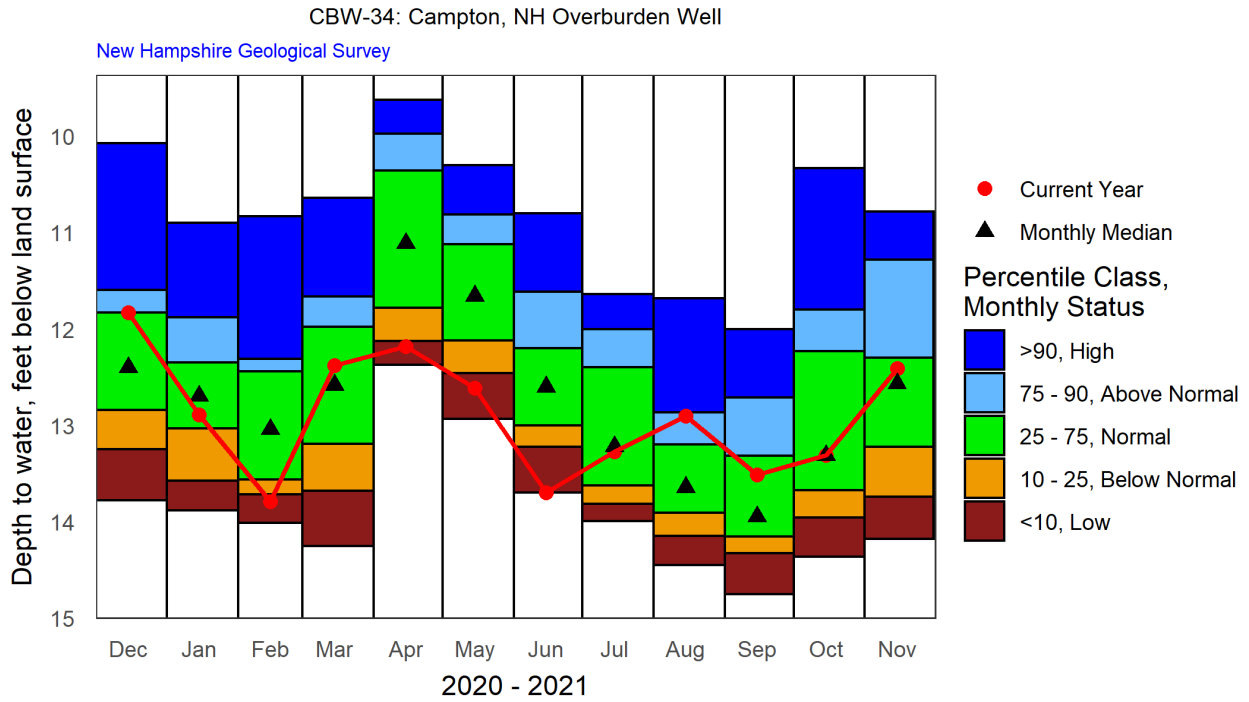

Period of Record Monthly Statistics for CBW-34

Depth to water, feet below land surface

Month	Lowest Median	10th Percentile	25th Percentile	50th Percentile	75th Percentile	90th Percentile	Highest Median	POR
Jan	13.88	13.57	13.03	12.7	12.35	11.88	10.90	26
Feb	14.01	13.72	13.56	13.04	12.44	12.31	10.83	23
Mar	14.25	13.68	13.19	12.58	11.98	11.66	10.64	26
Apr	12.37	12.13	11.78	11.11	10.36	9.98	9.62	26
May	12.93	12.46	12.12	11.65	11.12	10.81	10.30	27
Jun	13.70	13.22	13.00	12.6	12.20	11.62	10.80	28
Jul	13.99	13.82	13.62	13.22	12.40	12.00	11.64	26
Aug	14.45	14.14	13.91	13.64	13.20	12.86	11.68	28
Sep	14.75	14.33	14.15	13.95	13.31	12.71	12.00	27
Oct	14.36	13.96	13.67	13.31	12.23	11.80	10.33	27
Nov	14.18	13.74	13.22	12.56	12.30	11.28	10.78	28
Dec	13.78	13.25	12.84	12.40	11.83	11.60	10.07	25

Note: Highlighted values in the table indicate closest statistic to the most recent measurement.



Site ID: CTW-73  
 Description: Colebrook, NH Overburden Well  
 Most recent data value: 7.90 on 11/22/2021

CTW-73: Colebrook, NH Overburden Well

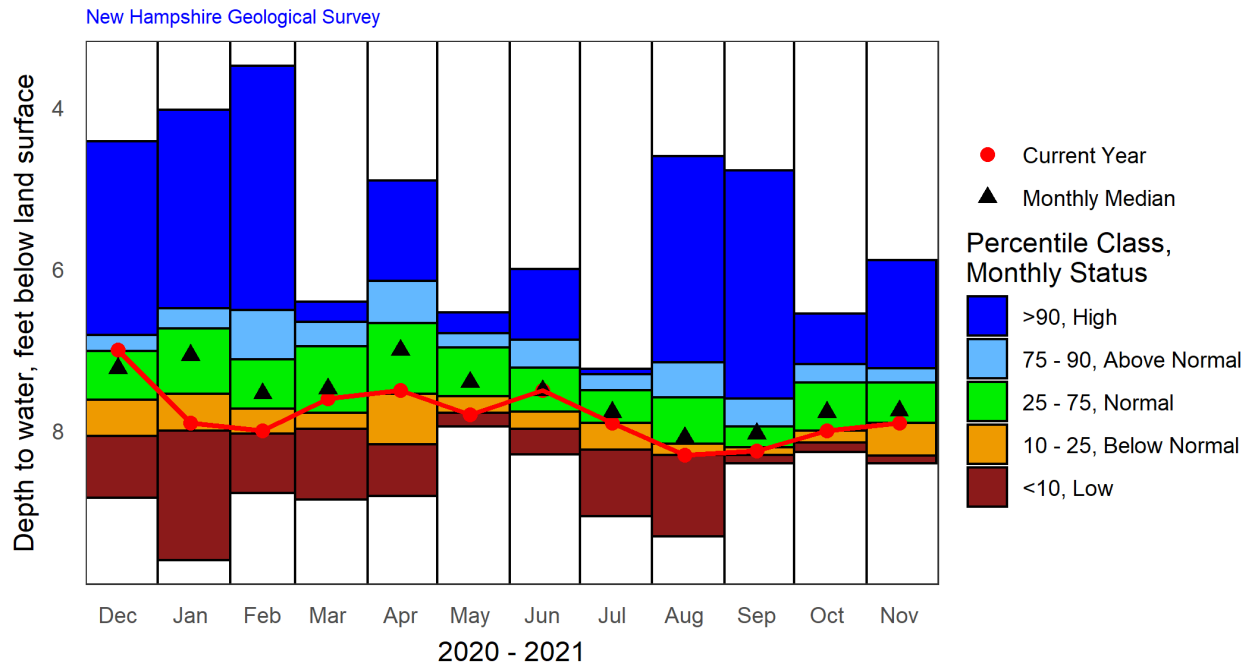

Period of Record Monthly Statistics for CTW-73

Depth to water, feet below land surface

Month	Lowest Median	10th Percentile	25th Percentile	50th Percentile	75th Percentile	90th Percentile	Highest Median	POR
Jan	9.60	8.00	7.54	7.06	6.73	6.48	4.03	25
Feb	8.77	8.04	7.73	7.54	7.12	6.50	3.48	23
Mar	8.85	7.97	7.78	7.48	6.96	6.65	6.40	24
Apr	8.81	8.17	7.54	7.00	6.67	6.14	4.90	24
May	7.95	7.78	7.58	7.40	6.96	6.79	6.54	21
Jun	8.29	7.98	7.76	7.50	7.22	6.88	6.00	24
Jul	9.06	8.23	7.90	7.77	7.50	7.30	7.23	19
Aug	9.31	8.30	8.16	8.08	7.59	7.15	4.60	25
Sep	8.40	8.30	8.21	8.04	7.95	7.60	4.78	22
Oct	8.26	8.14	8.00	7.77	7.40	7.18	6.55	22
Nov	8.40	8.31	7.90	7.75	7.40	7.22	5.89	24
Dec	8.83	8.07	7.62	7.22	7.02	6.81	4.42	23

Note: Highlighted values in the table indicate closest statistic to the most recent measurement.



Site ID: CVW-02.1  
Description: Concord, NH Overburden Well, Deep Couplet Member  
Most recent data value: 40.98 on 11/30/2021

POR < 10 Years

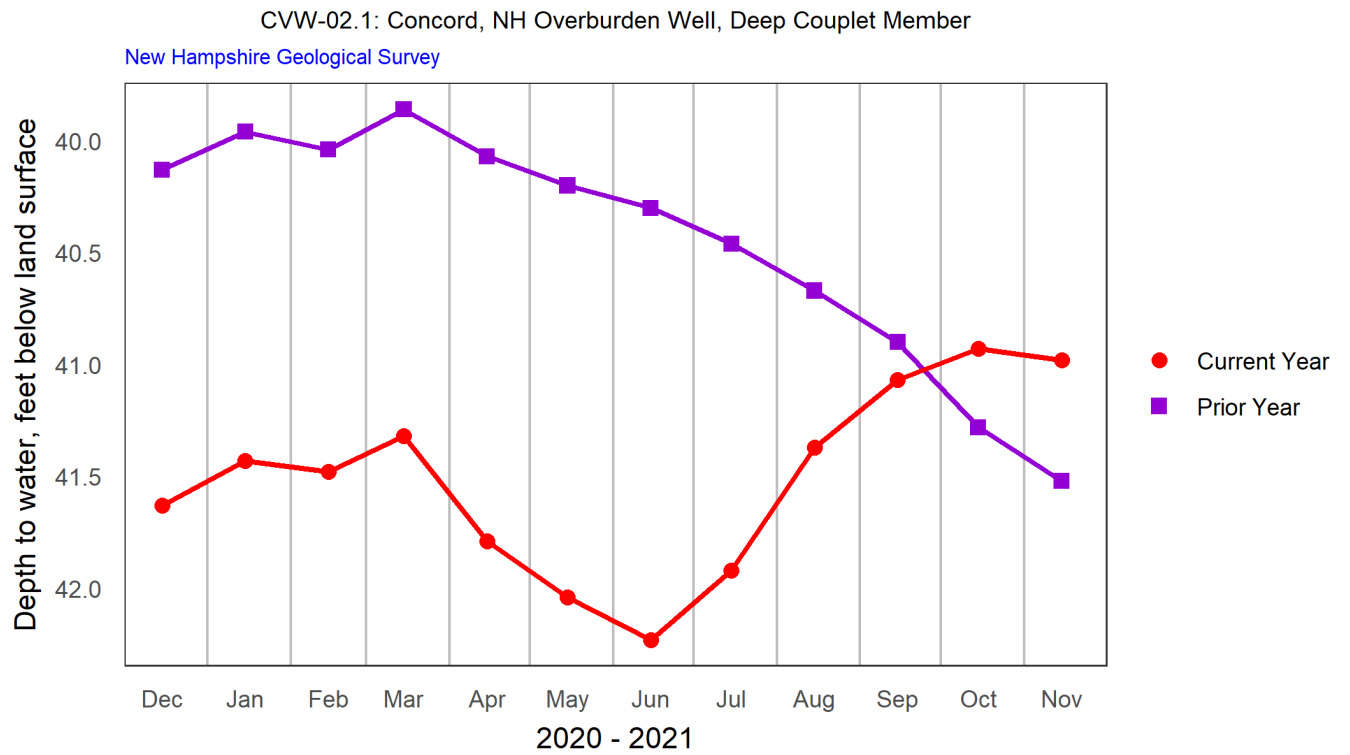



Site ID: CVW-04  
 Description: Concord, NH Overburden Well, Shallow Couplet Member  
 Most recent data value: 16.83 on 11/30/2021

CVW-04: Concord, NH Overburden Well, Shallow Couplet Member

New Hampshire Geological Survey

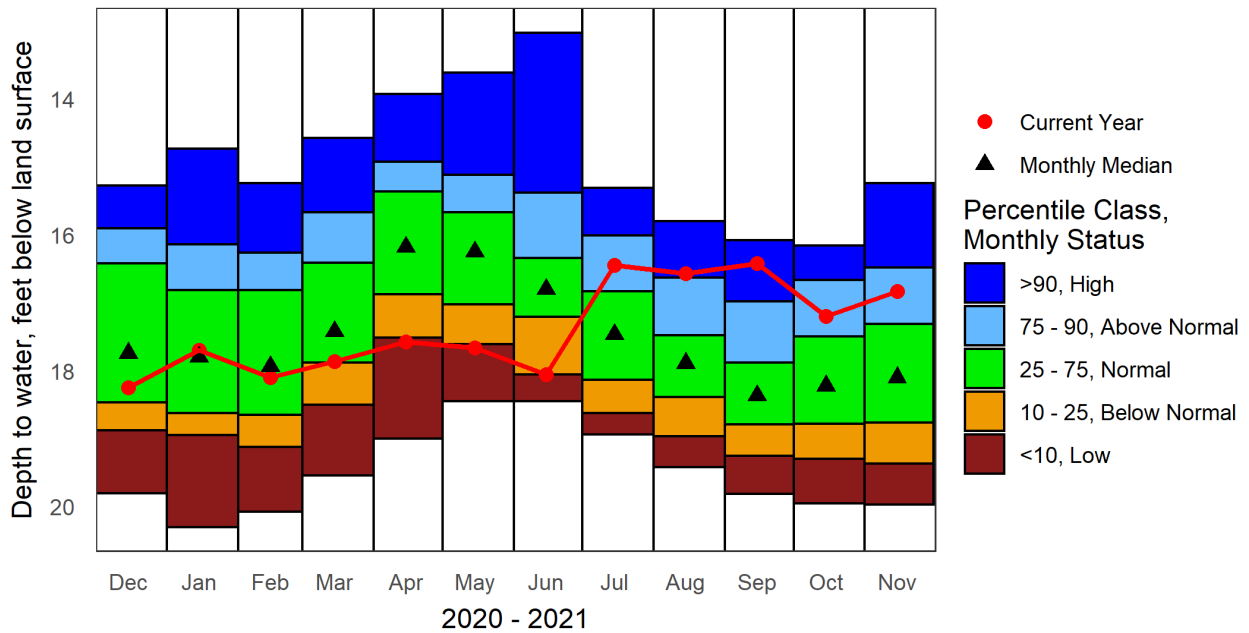

Period of Record Monthly Statistics for CVW-04

Depth to water, feet below land surface

Month	Lowest Median	10th Percentile	25th Percentile	50th Percentile	75th Percentile	90th Percentile	Highest Median	POR
Jan	20.30	18.95	18.62	17.80	16.82	16.14	14.74	55
Feb	20.08	19.13	18.65	17.94	16.82	16.26	15.24	53
Mar	19.54	18.50	17.88	17.42	16.41	15.68	14.58	55
Apr	19.00	17.52	16.88	16.18	15.37	14.93	13.93	55
May	18.45	17.61	17.03	16.25	15.67	15.12	13.62	53
Jun	18.45	18.06	17.20	16.80	16.34	15.39	13.03	54
Jul	18.94	18.62	18.13	17.46	16.84	16.02	15.31	53
Aug	19.42	18.96	18.39	17.89	17.48	16.63	15.80	55
Sep	19.81	19.25	18.79	18.37	17.88	16.99	16.08	53
Oct	19.95	19.30	18.78	18.22	17.50	16.67	16.16	55
Nov	19.97	19.37	18.76	18.10	17.31	16.48	15.24	56
Dec	19.80	18.87	18.46	17.74	16.42	15.91	15.28	54

Note: Highlighted values in the table indicate closest statistic to the most recent measurement.



Site ID: DDW-46  
 Description: Deerfield, NH Overburden Well  
 Most recent data value: 38.80 on 11/29/2021

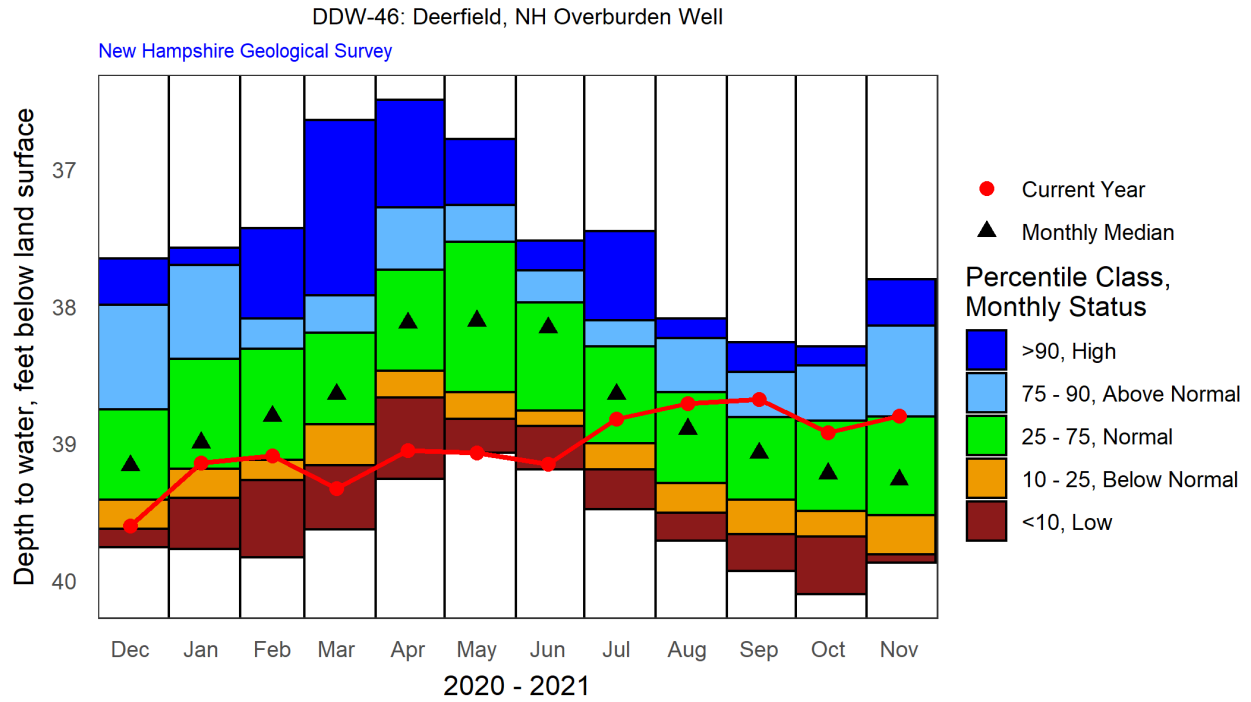

Period of Record Monthly Statistics for DDW-46

Depth to water, feet below land surface

Month	Lowest Median	10th Percentile	25th Percentile	50th Percentile	75th Percentile	90th Percentile	Highest Median	POR
Jan	39.77	39.40	39.19	38.99	38.38	37.70	37.57	28
Feb	39.83	39.27	39.12	38.80	38.31	38.09	37.43	26
Mar	39.63	39.16	38.86	38.64	38.19	37.92	36.64	25
Apr	39.26	38.67	38.47	38.12	37.73	37.28	36.49	30
May	39.07	38.82	38.63	38.11	37.53	37.26	36.78	27
Jun	39.19	38.88	38.76	38.16	37.97	37.74	37.52	25
Jul	39.48	39.19	39.00	38.64	38.29	38.10	37.45	28
Aug	39.71	39.50	39.29	38.89	38.62	38.23	38.09	26
Sep	39.93	39.66	39.41	39.07	38.81	38.48	38.26	27
Oct	40.10	39.68	39.50	39.22	38.84	38.43	38.29	25
Nov	39.87	39.81	39.52	39.26	38.80	38.14	37.80	28
Dec	39.76	39.62	39.41	39.16	38.75	37.99	37.65	26

Note: Highlighted values in the table indicate closest statistic to the most recent measurement.



Site ID: EPW-90  
 Description: Epping, NH Overburden Well  
 Most recent data value: 27.41 on 11/29/2021

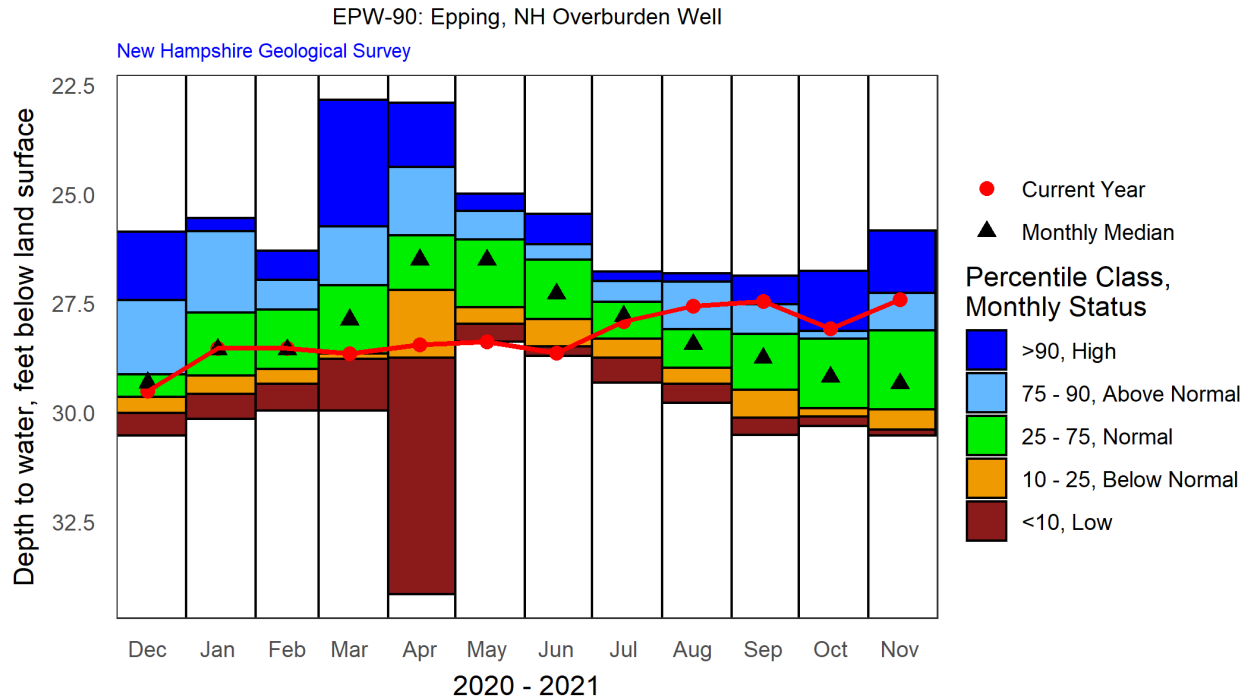

Period of Record Monthly Statistics for EPW-90

Depth to water, feet below land surface

Month	Lowest Median	10th Percentile	25th Percentile	50th Percentile	75th Percentile	90th Percentile	Highest Median	POR
Jan	30.14	29.57	29.15	28.55	27.71	25.85	25.55	15
Feb	29.95	29.34	29.01	28.56	27.64	26.97	26.30	14
Mar	29.95	28.77	28.65	27.87	27.09	25.73	22.84	13
Apr	34.15	28.74	27.19	26.50	25.94	24.38	22.92	15
May	28.38	27.97	27.59	26.51	26.05	25.39	24.99	14
Jun	28.70	28.49	27.87	27.28	26.49	26.15	25.46	14
Jul	29.32	28.75	28.30	27.79	27.47	26.98	26.77	14
Aug	29.77	29.34	28.97	28.44	28.09	27.00	26.82	12
Sep	30.51	30.11	29.48	28.75	28.20	27.52	26.87	15
Oct	30.31	30.08	29.90	29.18	28.30	28.13	26.76	13
Nov	30.52	30.39	29.92	29.33	28.11	27.26	25.83	14
Dec	30.52	30.01	29.64	29.31	29.13	27.43	25.86	13

Note: Highlighted values in the table indicate closest statistic to the most recent measurement.





Site ID: FKW-01  
 Description: Franklin, NH Overburden Well  
 Most recent data value: 13.05 on 11/24/2021

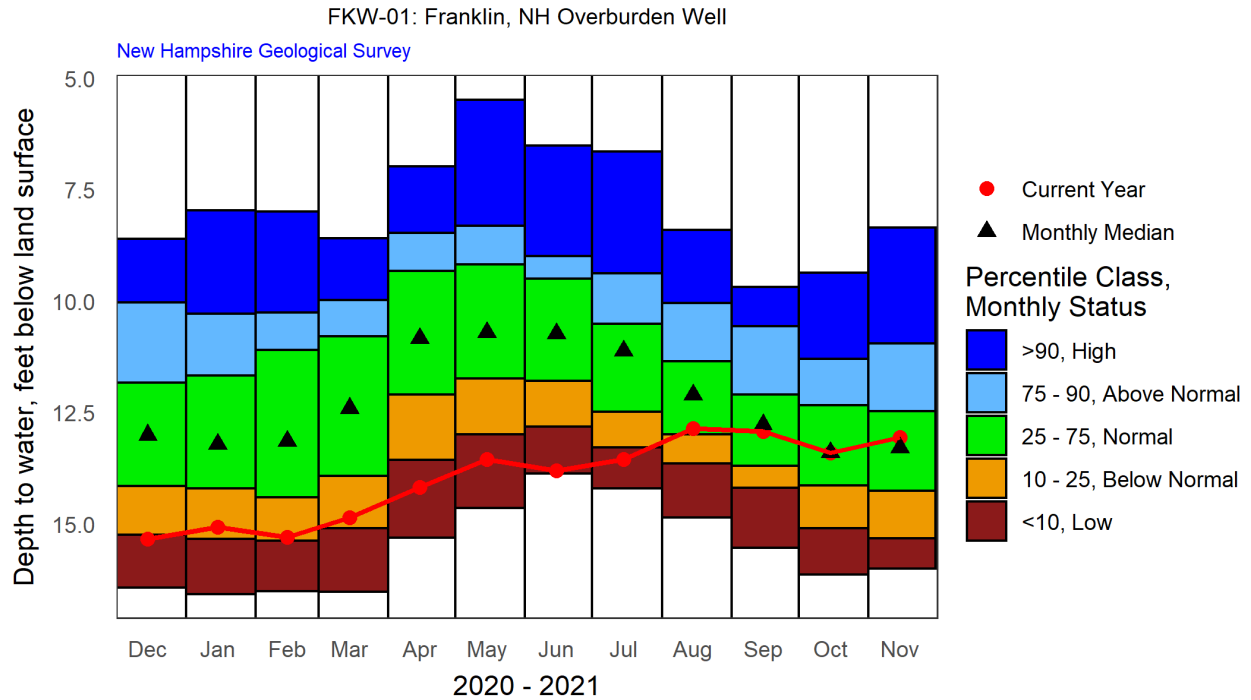

Period of Record Monthly Statistics for FKW-01

Depth to water, feet below land surface

Month	Lowest Median	10th Percentile	25th Percentile	50th Percentile	75th Percentile	90th Percentile	Highest Median	POR
Jan	16.57	15.34	14.20	13.21	11.67	10.28	7.96	52
Feb	16.51	15.37	14.40	13.14	11.09	10.25	7.99	49
Mar	16.52	15.10	13.93	12.40	10.80	9.98	8.59	53
Apr	15.31	13.57	12.09	10.84	9.32	8.48	6.98	55
May	14.63	12.99	11.74	10.70	9.17	8.31	5.48	53
Jun	13.87	12.81	11.80	10.73	9.50	8.99	6.51	53
Jul	14.20	13.28	12.48	11.12	10.51	9.38	6.64	53
Aug	14.85	13.64	12.98	12.10	11.35	10.04	8.40	54
Sep	15.53	14.18	13.70	12.77	12.09	10.56	9.68	53
Oct	16.13	15.10	14.13	13.39	12.33	11.29	9.36	54
Nov	16.00	15.32	14.26	13.29	12.47	10.95	8.35	54
Dec	16.43	15.24	14.14	13.00	11.84	10.03	8.61	50

Note: Highlighted values in the table indicate closest statistic to the most recent measurement.



Site ID: GSW-75  
 Description: Greenfield, NH Overburden Well  
 Most recent data value: 60.50 on 11/28/2021

GSW-75: Greenfield, NH Overburden Well

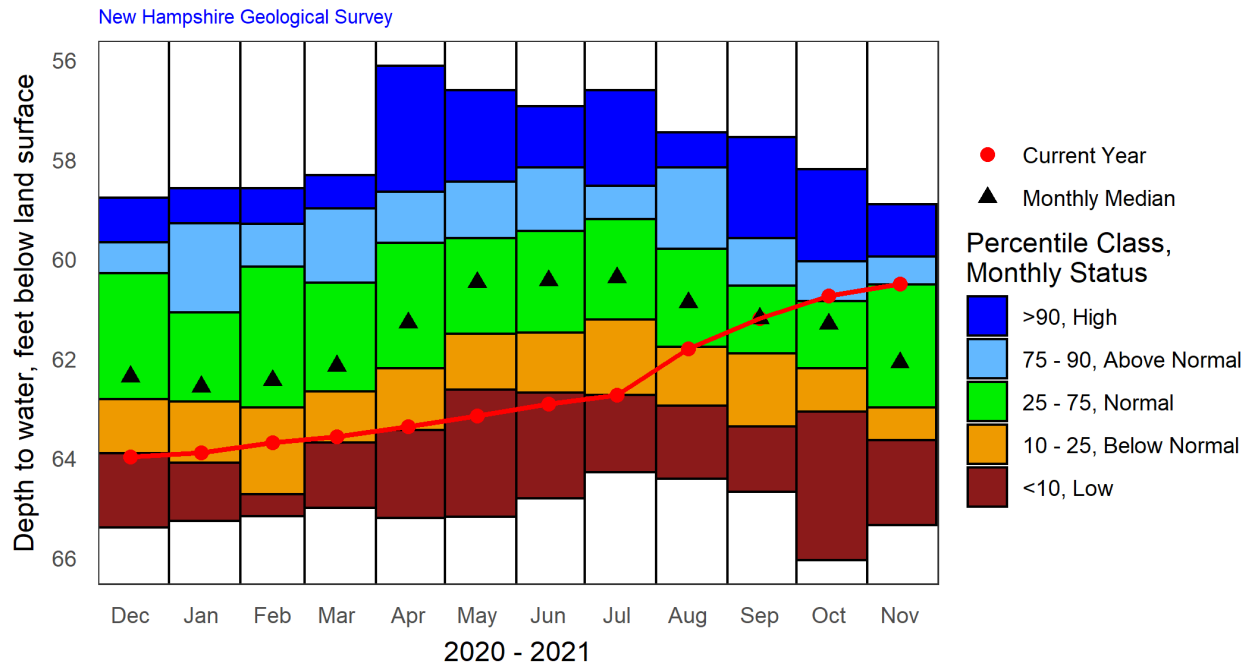

Period of Record Monthly Statistics for GSW-75

Depth to water, feet below land surface

Month	Lowest Median	10th Percentile	25th Percentile	50th Percentile	75th Percentile	90th Percentile	Highest Median	POR
Jan	65.26	64.10	62.86	62.56	61.08	59.28	58.58	25
Feb	65.17	64.72	62.98	62.44	60.15	59.29	58.58	20
Mar	65.00	63.69	62.66	62.15	60.47	58.98	58.31	25
Apr	65.21	63.44	62.20	61.28	59.67	58.64	56.11	23
May	65.18	62.62	61.50	60.47	59.58	58.44	56.61	21
Jun	64.81	62.69	61.48	60.43	59.43	58.15	56.93	23
Jul	64.28	62.73	61.22	60.37	59.19	58.52	56.61	27
Aug	64.41	62.95	61.76	60.87	59.79	58.16	57.45	25
Sep	64.68	63.37	61.89	61.19	60.54	59.58	57.55	24
Oct	66.05	63.07	62.20	61.30	60.84	60.05	58.19	24
Nov	65.35	63.64	62.98	62.08	60.51	59.94	58.90	25
Dec	65.39	63.90	62.81	62.36	60.28	59.66	58.77	25

Note: Highlighted values in the table indicate closest statistic to the most recent measurement.



Site ID: LCW-01  
 Description: Lancaster, NH Overburden Well  
 Most recent data value: 2.45 on 11/23/2021

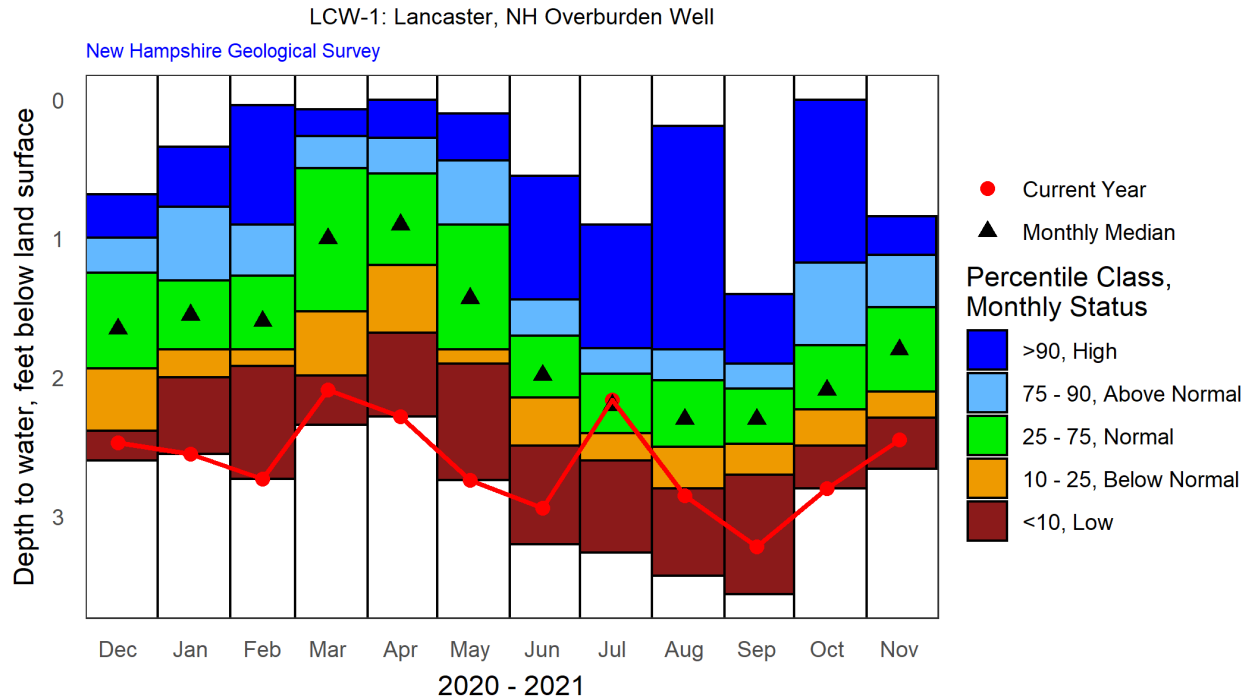

Period of Record Monthly Statistics for LCW-01

Depth to water, feet below land surface

Month	Lowest Median	10th Percentile	25th Percentile	50th Percentile	75th Percentile	90th Percentile	Highest Median	POR
Jan	2.55	2.00	1.80	1.55	1.30	0.77	0.34	43
Feb	2.73	1.92	1.80	1.60	1.27	0.90	0.04	41
Mar	2.34	1.99	1.52	1.00	0.49	0.26	0.07	38
Apr	2.28	1.68	1.19	0.90	0.53	0.27	0.00	52
May	2.74	1.90	1.80	1.43	0.90	0.44	0.10	52
Jun	3.20	2.49	2.14	1.98	1.70	1.44	0.55	52
Jul	3.26	2.60	2.40	2.20	1.98	1.79	0.90	50
Aug	3.43	2.80	2.50	2.30	2.02	1.80	0.19	51
Sep	3.56	2.70	2.48	2.30	2.08	1.90	1.40	51
Oct	2.80	2.49	2.23	2.09	1.77	1.17	0.00	49
Nov	2.66	2.29	2.10	1.80	1.49	1.12	0.84	53
Dec	2.60	2.38	1.94	1.65	1.25	1.00	0.68	45

Note: Highlighted values in the table indicate closest statistic to the most recent measurement.



Site ID: LLW-19  
 Description: Lisbon, NH Overburden Well  
 Most recent data value: 13.98 on 11/24/2021

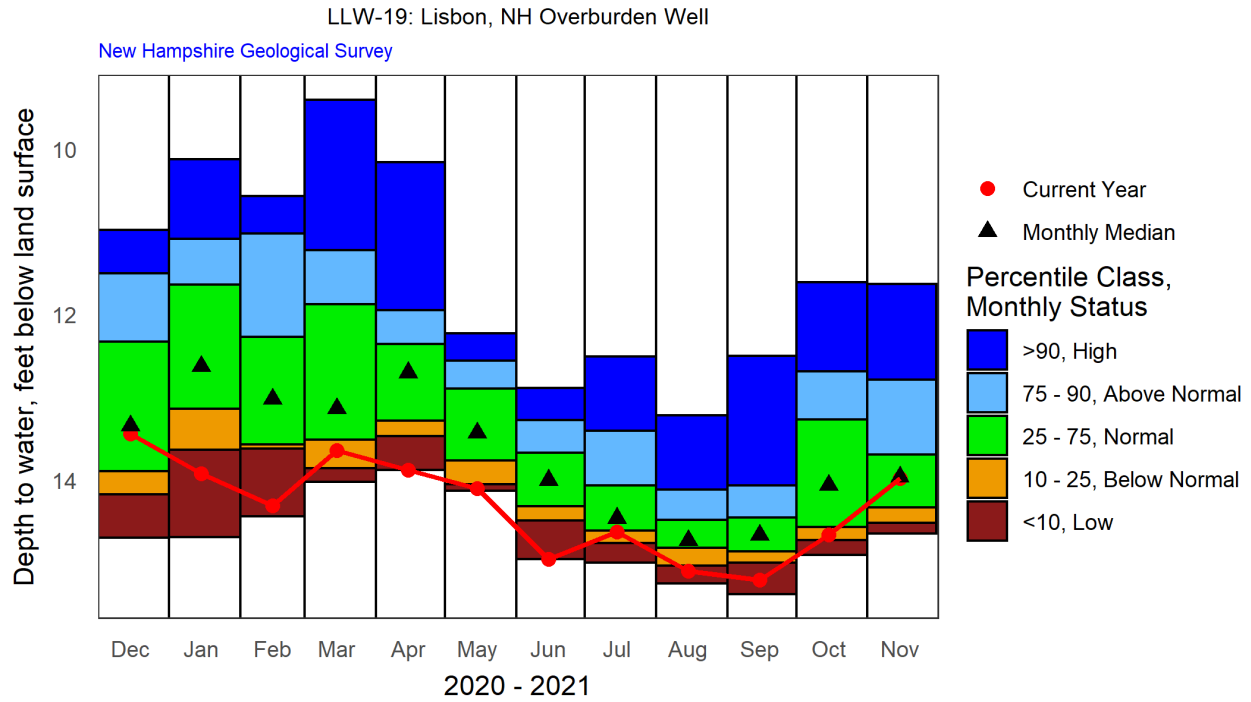

Period of Record Monthly Statistics for LLW-19

Depth to water, feet below land surface

Month	Lowest Median	10th Percentile	25th Percentile	50th Percentile	75th Percentile	90th Percentile	Highest Median	POR
Jan	14.69	13.64	13.14	12.62	11.64	11.09	10.12	26
Feb	14.44	13.62	13.57	13.02	12.27	11.02	10.57	23
Mar	14.02	13.86	13.51	13.13	11.88	11.22	9.40	25
Apr	13.88	13.47	13.28	12.70	12.36	11.95	10.16	27
May	14.13	14.05	13.77	13.43	12.89	12.55	12.23	27
Jun	14.96	14.49	14.31	14.00	13.67	13.27	12.89	27
Jul	15.00	14.76	14.61	14.46	14.07	13.40	12.51	27
Aug	15.25	15.04	14.82	14.73	14.48	14.12	13.22	28
Sep	15.38	15.00	14.86	14.66	14.46	14.07	12.50	28
Oct	14.91	14.72	14.57	14.06	13.27	12.69	11.61	28
Nov	14.65	14.52	14.33	13.96	13.70	12.79	11.63	27
Dec	14.70	14.18	13.89	13.34	12.33	11.50	10.98	26

Note: Highlighted values in the table indicate closest statistic to the most recent measurement.



Site ID: NAW-218  
 Description: Nashua, NH Overburden Well  
 Most recent data value: 26.65 on 11/30/2021

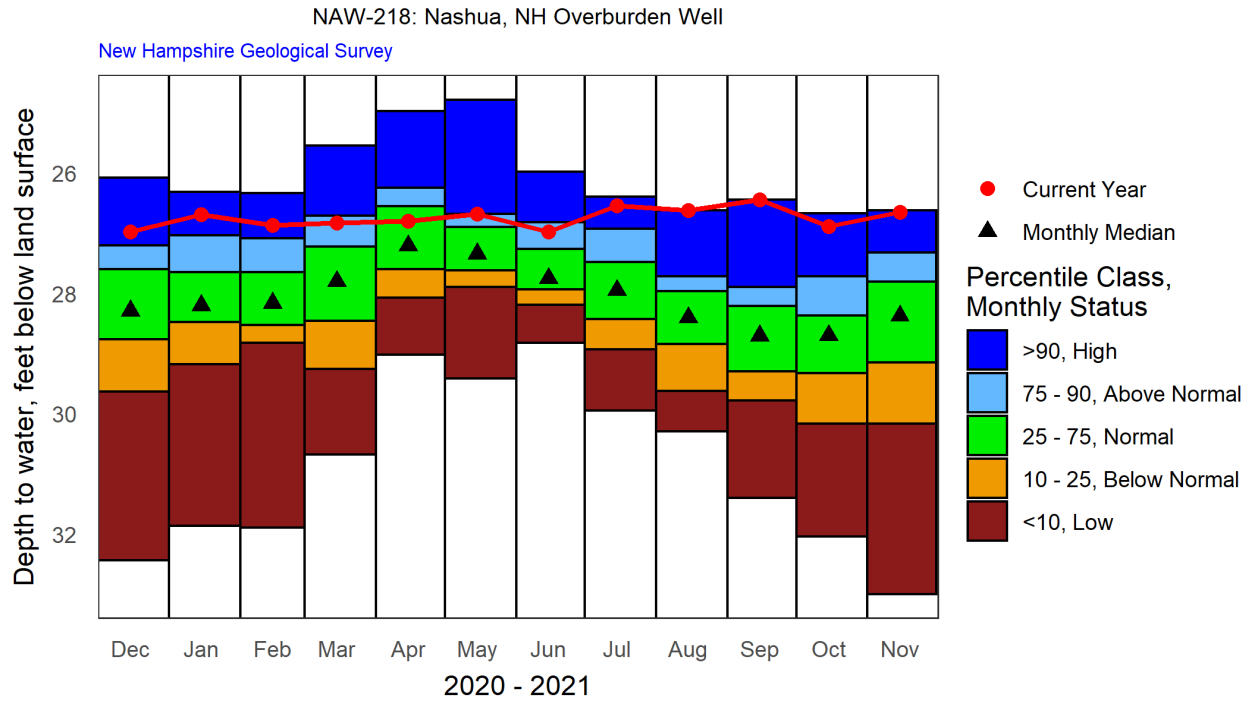

Period of Record Monthly Statistics for NAW-218

Depth to water, feet below land surface

Month	Lowest Median	10th Percentile	25th Percentile	50th Percentile	75th Percentile	90th Percentile	Highest Median	POR
Jan	31.87	29.18	28.48	28.20	27.65	27.04	26.31	52
Feb	31.90	28.82	28.53	28.16	27.65	27.08	26.33	55
Mar	30.68	29.26	28.46	27.80	27.22	26.71	25.54	54
Apr	29.02	28.07	27.59	27.21	26.55	26.25	24.97	51
May	29.42	27.90	27.62	27.34	26.90	26.68	24.78	52
Jun	28.82	28.19	27.94	27.75	27.26	26.82	25.98	53
Jul	29.95	28.93	28.43	27.95	27.48	26.93	26.39	53
Aug	30.30	29.63	28.85	28.41	27.96	27.72	26.62	53
Sep	31.40	29.78	29.30	28.70	28.21	27.90	26.44	54
Oct	32.04	30.17	29.33	28.70	28.37	27.72	26.67	54
Nov	33.00	30.17	29.14	28.38	27.80	27.32	26.62	54
Dec	32.44	29.63	28.76	28.29	27.60	27.20	26.08	53

Note: Highlighted values in the table indicate closest statistic to the most recent measurement.



Site ID: NFW-53  
 Description: New Durham, NH Overburden Well 53  
 Most recent data value: 19.10 on 11/29/2021

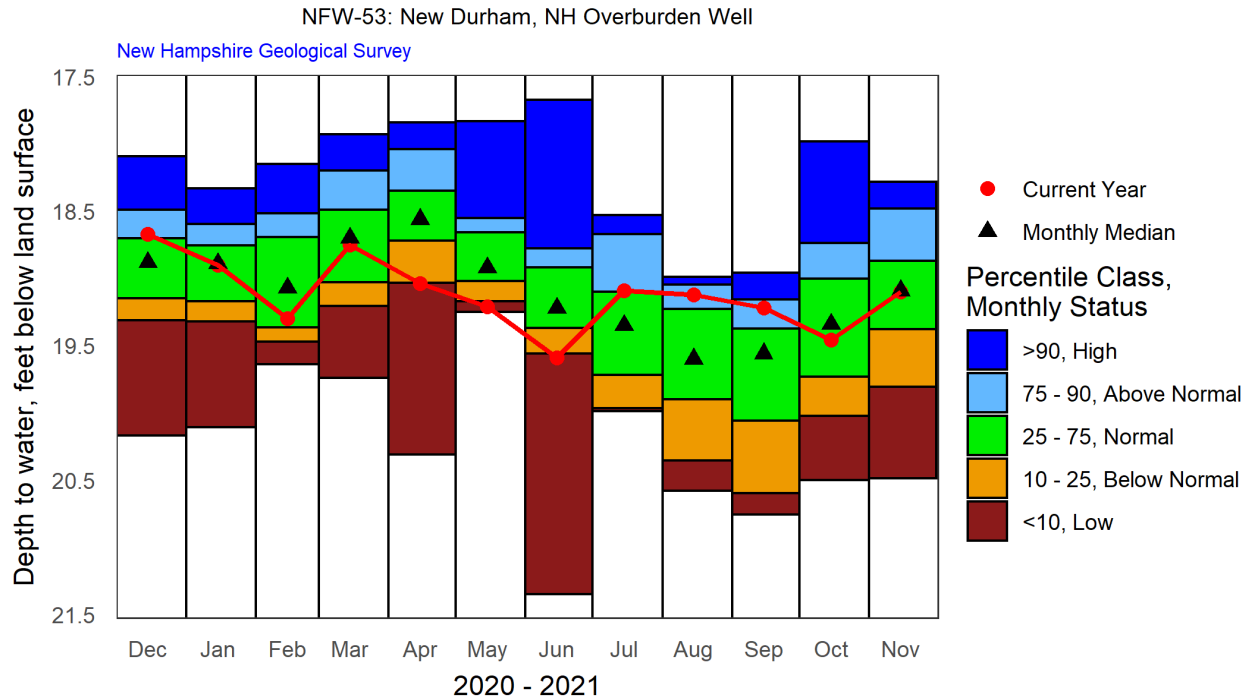

Period of Record Monthly Statistics for NFW-53

Depth to water, feet below land surface

Month	Lowest Median	10th Percentile	25th Percentile	50th Percentile	75th Percentile	90th Percentile	Highest Median	POR
Jan	20.11	19.32	19.17	18.89	18.76	18.59	18.33	26
Feb	19.64	19.47	19.37	19.07	18.70	18.52	18.15	26
Mar	19.74	19.20	19.03	18.70	18.49	18.20	17.93	28
Apr	20.31	19.03	18.72	18.56	18.35	18.04	17.84	28
May	19.25	19.17	19.02	18.92	18.66	18.55	17.83	27
Jun	21.35	19.56	19.37	19.22	18.92	18.78	17.67	27
Jul	19.99	19.97	19.72	19.35	19.10	18.67	18.53	25
Aug	20.58	20.36	19.90	19.60	19.23	19.05	18.99	27
Sep	20.76	20.60	20.06	19.56	19.38	19.16	18.96	27
Oct	20.50	20.02	19.73	19.34	19.00	18.74	17.98	28
Nov	20.49	19.81	19.38	19.09	18.87	18.48	18.28	27
Dec	20.17	19.31	19.15	18.88	18.70	18.49	18.09	27

Note: Highlighted values in the table indicate closest statistic to the most recent measurement.



Site ID: NLW-01  
 Description: New London, NH Overburden Well  
 Most recent data value: 6.08 on 11/24/2021

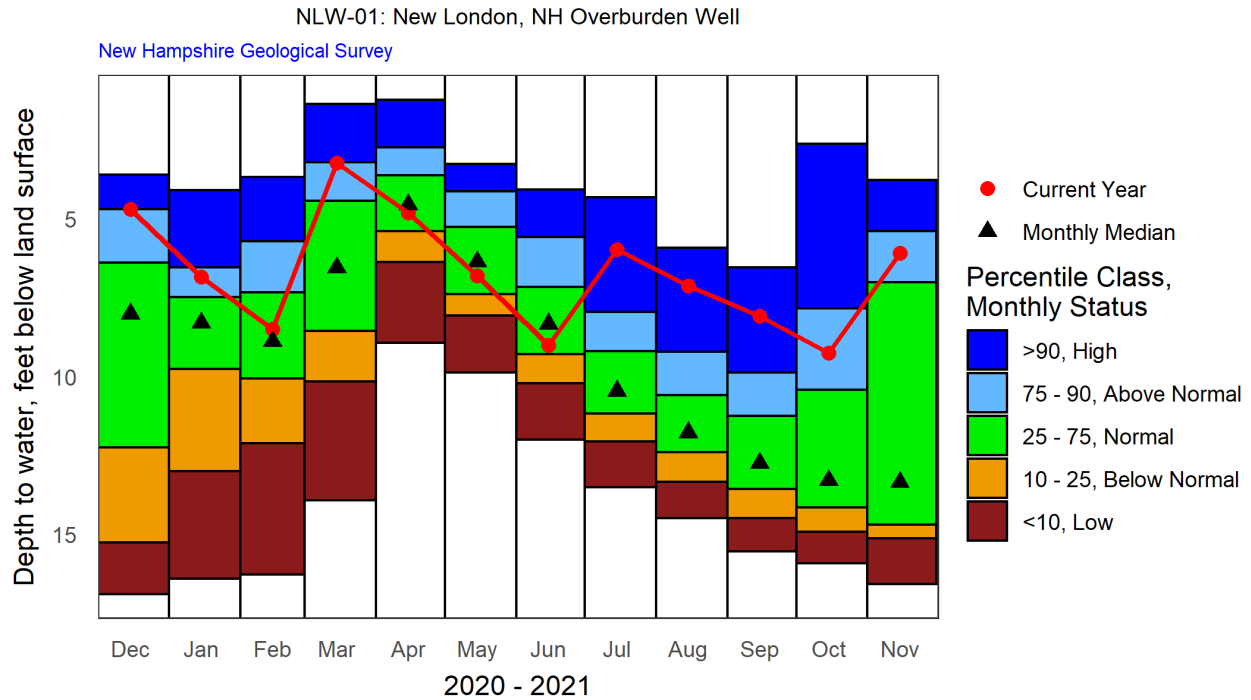

Period of Record Monthly Statistics for NLW-01

Depth to water, feet below land surface

Month	Lowest Median	10th Percentile	25th Percentile	50th Percentile	75th Percentile	90th Percentile	Highest Median	POR
Jan	16.42	13.00	9.76	8.30	7.48	6.55	4.09	71
Feb	16.29	12.12	10.07	8.88	7.34	5.71	3.67	68
Mar	13.92	10.16	8.55	6.55	4.43	3.20	1.35	70
Apr	8.93	6.37	5.40	4.55	3.62	2.74	1.22	73
May	9.87	8.07	7.40	6.36	5.26	4.14	3.27	72
Jun	12.01	10.22	9.29	8.33	7.16	5.58	4.07	72
Jul	13.51	12.06	11.18	10.46	9.20	7.96	4.32	73
Aug	14.50	13.35	12.41	11.78	10.59	9.21	5.92	72
Sep	15.55	14.49	13.57	12.75	11.25	9.87	6.55	72
Oct	15.92	14.93	14.16	13.29	10.43	7.83	2.62	73
Nov	16.58	15.13	14.71	13.35	7.01	5.39	3.78	73
Dec	16.90	15.27	12.25	8.00	6.39	4.70	3.60	68

Note: Highlighted values in the table indicate closest statistic to the most recent measurement.



Site ID: NPW-03  
 Description: Newport, NH Overburden Well 3, Deep Couplet Member  
 Most recent data value: **6.67** on 11/24/2021

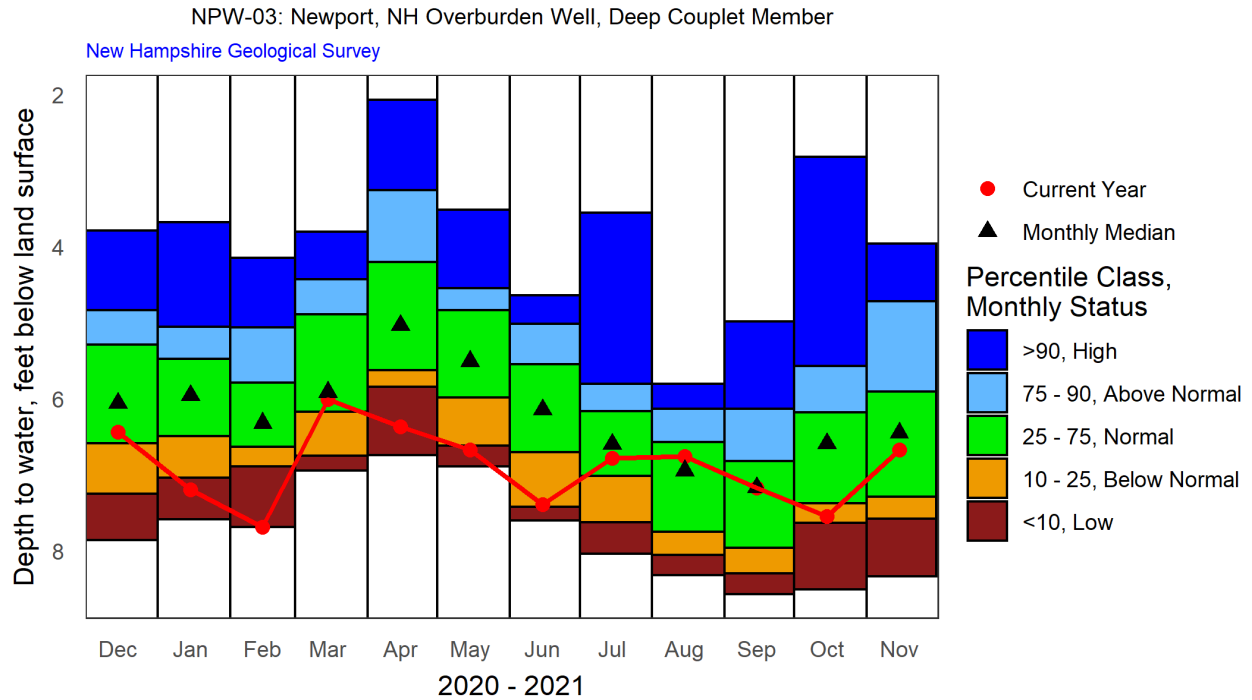

Period of Record Monthly Statistics for NPW-03  
 Depth to water, feet below land surface

Month	Lowest Median	10th Percentile	25th Percentile	50th Percentile	75th Percentile	90th Percentile	Highest Median	POR
Jan	7.59	7.04	6.49	5.96	5.48	5.06	3.68	26
Feb	7.69	6.89	6.64	6.32	5.79	5.06	4.15	24
Mar	6.95	6.76	6.17	5.92	4.89	4.44	3.81	24
Apr	6.74	5.85	5.63	5.04	4.20	3.26	2.07	28
May	6.89	6.62	5.99	5.51	4.84	4.55	3.52	26
Jun	7.60	7.42	6.70	6.14	5.55	5.02	4.64	26
Jul	8.04	7.62	7.02	6.60	6.16	5.81	3.56	26
Aug	8.32	8.06	7.75	6.94	6.57	6.14	5.81	27
Sep	8.57	8.30	7.96	7.17	6.82	6.13	4.99	27
Oct	8.51	7.63	7.38	6.59	6.19	5.57	2.82	27
Nov	8.34	7.58	<b>7.29</b>	<b>6.45</b>	5.90	4.72	3.96	27
Dec	7.86	7.25	6.59	6.06	5.29	4.84	3.79	25

Note: **Highlighted** values in the table indicate closest statistic to the most recent measurement.





Site ID: NPW-06  
 Description: Newport, NH Overburden Well 6, Shallow Couplet Member  
 Most recent data value: 7.23 on 11/24/2021

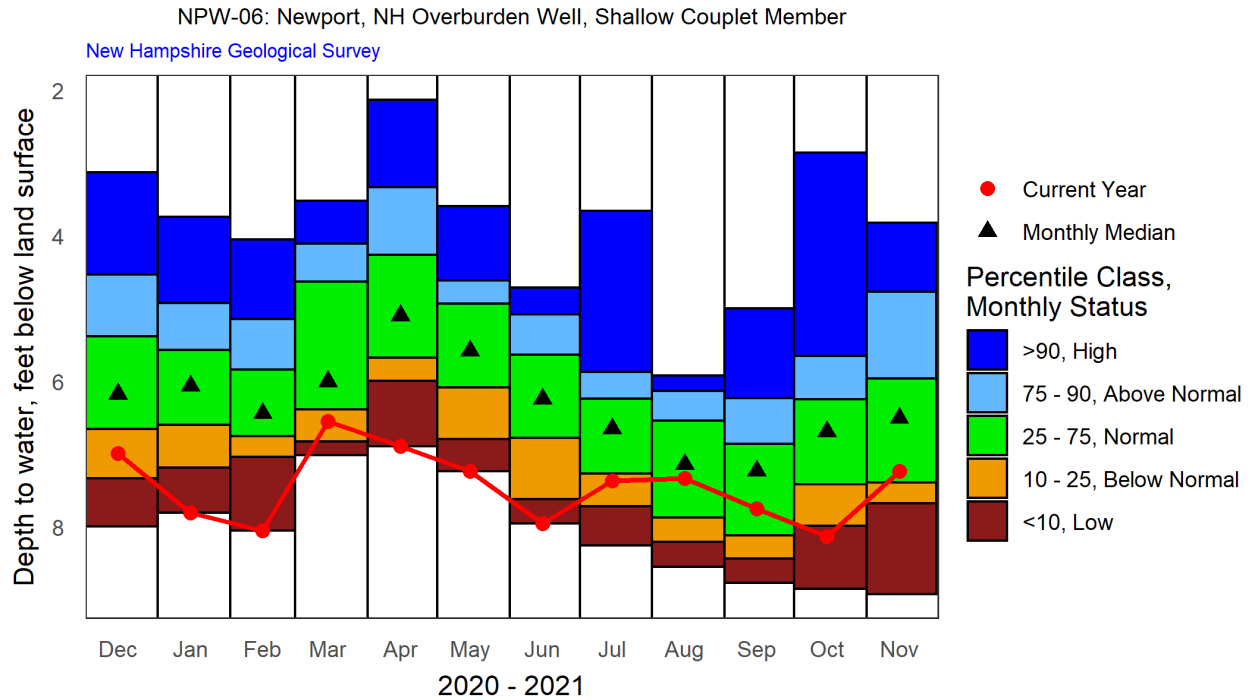

Period of Record Monthly Statistics for NPW-06  
 Depth to water, feet below land surface

Month	Lowest Median	10th Percentile	25th Percentile	50th Percentile	75th Percentile	90th Percentile	Highest Median	POR
Jan	7.80	7.19	6.60	6.06	5.56	4.93	3.74	26
Feb	8.05	7.03	6.75	6.44	5.83	5.14	4.05	24
Mar	7.01	6.82	6.38	6.00	4.63	4.11	3.52	24
Apr	6.89	5.99	5.67	5.10	4.26	3.33	2.13	28
May	7.23	6.80	6.08	5.58	4.93	4.62	3.59	26
Jun	7.95	7.62	6.77	6.24	5.63	5.07	4.71	26
Jul	8.25	7.71	7.27	6.65	6.23	5.87	3.66	26
Aug	8.55	8.20	7.87	7.14	6.54	6.13	5.92	27
Sep	8.77	8.44	8.11	7.23	6.86	6.23	5.00	27
Oct	8.85	7.98	7.42	6.69	6.24	5.65	2.86	27
Nov	8.92	7.68	7.39	6.50	5.96	4.77	3.82	27
Dec	7.99	7.33	6.65	6.17	5.38	4.53	3.13	25

Note: Highlighted values in the table indicate closest statistic to the most recent measurement.



Site ID: OXW-38  
 Description: Ossipee, NH Overburden Well  
 Most recent data value: 35.85 on 11/29/2021

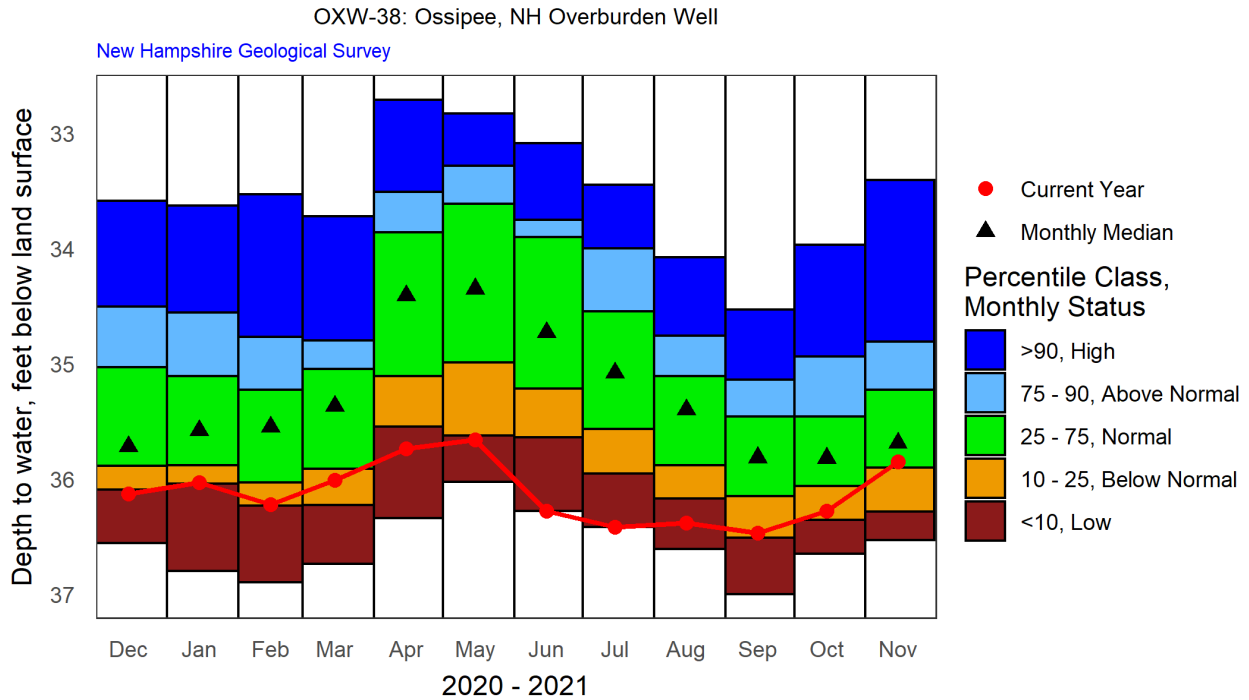

Period of Record Monthly Statistics for OXW-38

Depth to water, feet below land surface

Month	Lowest Median	10th Percentile	25th Percentile	50th Percentile	75th Percentile	90th Percentile	Highest Median	POR
Jan	36.80	36.04	35.88	35.58	35.11	34.56	33.63	25
Feb	36.90	36.23	36.03	35.55	35.23	34.77	33.53	25
Mar	36.74	36.23	35.91	35.37	35.05	34.80	33.72	23
Apr	36.34	35.55	35.11	34.41	33.86	33.51	32.71	27
May	36.02	35.62	34.99	34.35	33.61	33.28	32.83	26
Jun	36.28	35.64	35.22	34.73	33.91	33.75	33.09	26
Jul	36.42	35.95	35.57	35.08	34.55	34.00	33.45	25
Aug	36.61	36.17	35.88	35.40	35.11	34.76	34.08	27
Sep	37.00	36.51	36.15	35.81	35.46	35.14	34.53	28
Oct	36.65	36.36	36.06	35.82	35.46	34.94	33.97	27
Nov	36.53	36.29	35.91	35.69	35.23	34.81	33.41	27
Dec	36.56	36.09	35.89	35.72	35.03	34.51	33.59	25

Note: Highlighted values in the table indicate closest statistic to the most recent measurement.



Site ID: CVWB-01  
 Description: Concord, NH Bedrock Well 1, Deep Couplet Member  
 Most recent data value: 19.94 on 11/30/2021

CVWB-01: Concord, NH Bedrock Well, Deep Couplet Member

New Hampshire Geological Survey

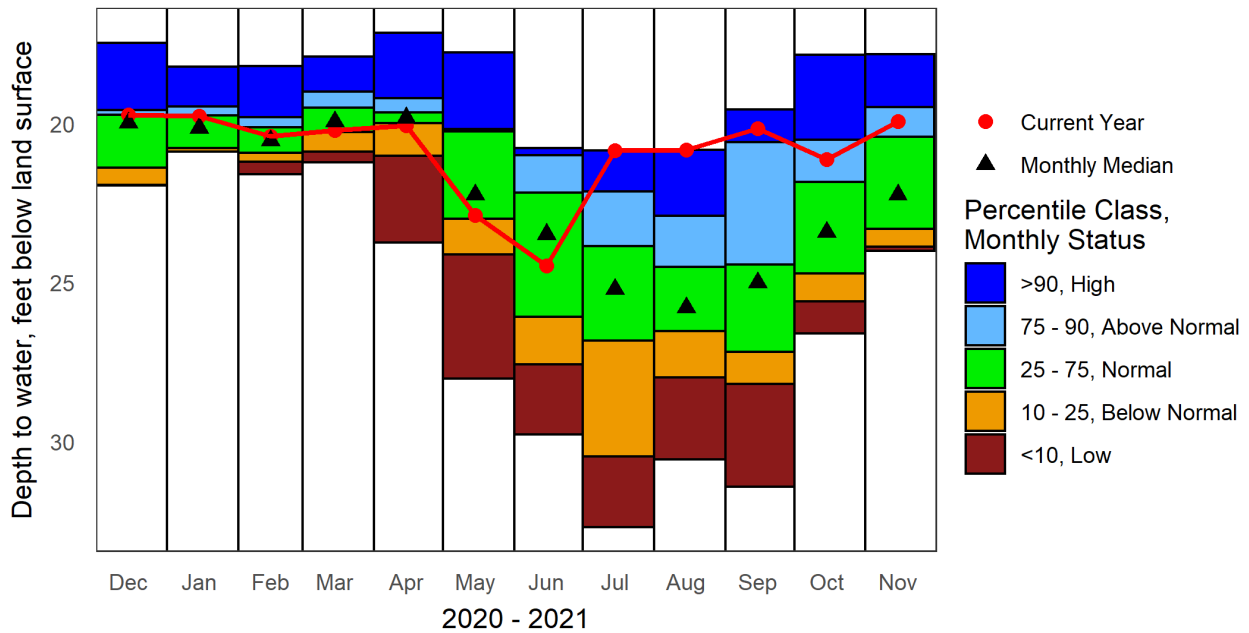

Period of Record Monthly Statistics for CVWB-01

Depth to water, feet below land surface

Month	Lowest Median	10th Percentile	25th Percentile	50th Percentile	75th Percentile	90th Percentile	Highest Median	POR
Jan	20.89	20.88	20.77	20.13	19.74	19.46	18.21	12
Feb	21.59	21.21	20.91	20.54	20.12	19.80	18.19	11
Mar	21.23	20.88	20.26	19.94	19.51	19.00	17.90	12
Apr	23.75	21.01	19.98	19.81	19.66	19.20	17.14	12
May	28.03	24.12	23.00	22.24	20.25	20.18	17.77	12
Jun	29.77	27.57	26.08	23.48	22.18	20.99	20.77	13
Jul	32.69	30.47	26.83	25.21	23.86	22.13	20.84	12
Aug	30.57	27.98	26.52	25.79	24.51	22.91	20.83	13
Sep	31.43	28.19	27.18	25.00	24.43	20.58	19.56	13
Oct	26.60	25.60	24.72	23.42	21.84	20.51	17.84	13
Nov	24.01	23.87	23.31	22.24	20.41	19.48	17.82	13
Dec	21.95	21.92	21.40	19.98	19.72	19.57	17.47	12

Note: Highlighted values in the table indicate closest statistic to the most recent measurement.



Site ID: CVWB-02  
 Description: Concord, NH, Bedrock Well 2, Shallow Couplet Member  
 Most recent data value: 14.82 on 11/30/2021

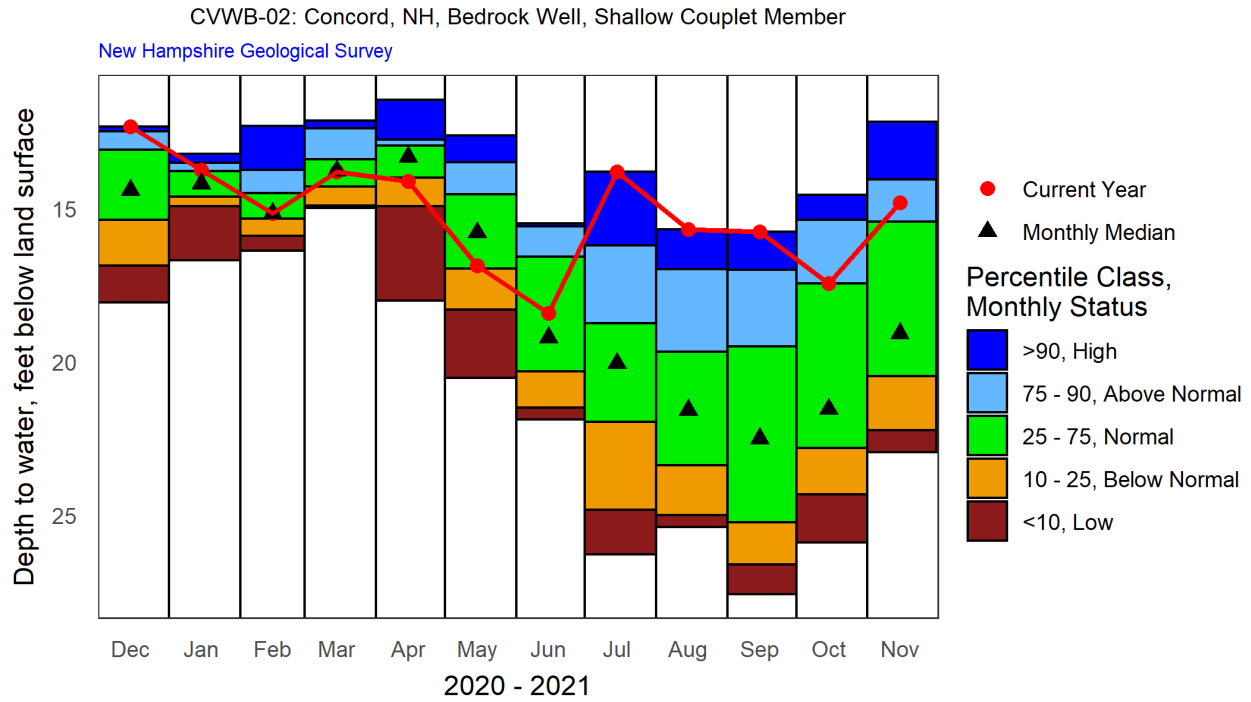

Period of Record Monthly Statistics for CVWB-02  
 Depth to water, feet below land surface

Month	Lowest Median	10th Percentile	25th Percentile	50th Percentile	75th Percentile	90th Percentile	Highest Median	POR
Jan	16.70	14.92	14.61	14.19	13.79	13.51	13.23	12
Feb	16.38	15.90	15.34	15.16	14.51	13.74	12.32	11
Mar	14.99	14.91	14.29	13.77	13.39	12.39	12.13	12
Apr	18.00	14.92	13.99	13.32	12.96	12.76	11.45	12
May	20.53	18.30	16.96	15.79	14.54	13.49	12.62	12
Jun	21.89	21.50	20.32	19.21	16.57	15.58	15.49	13
Jul	26.28	24.84	21.97	20.06	18.74	16.21	13.80	12
Aug	25.39	25.01	23.38	21.58	19.68	16.98	15.69	13
Sep	27.58	26.61	25.23	22.50	19.50	17.01	15.76	13
Oct	25.90	24.33	22.82	21.54	17.45	15.37	14.56	13
Nov	22.94	22.24	20.47	19.08	15.44	14.05	12.17	13
Dec	18.06	16.87	15.37	14.41	13.09	12.48	12.33	12

Note: Highlighted values in the table indicate closest statistic to the most recent measurement.



Site ID: DDWB-01  
 Description: Deerfield, NH Bedrock Well  
 Most recent data value: 16.75 on 11/29/2021

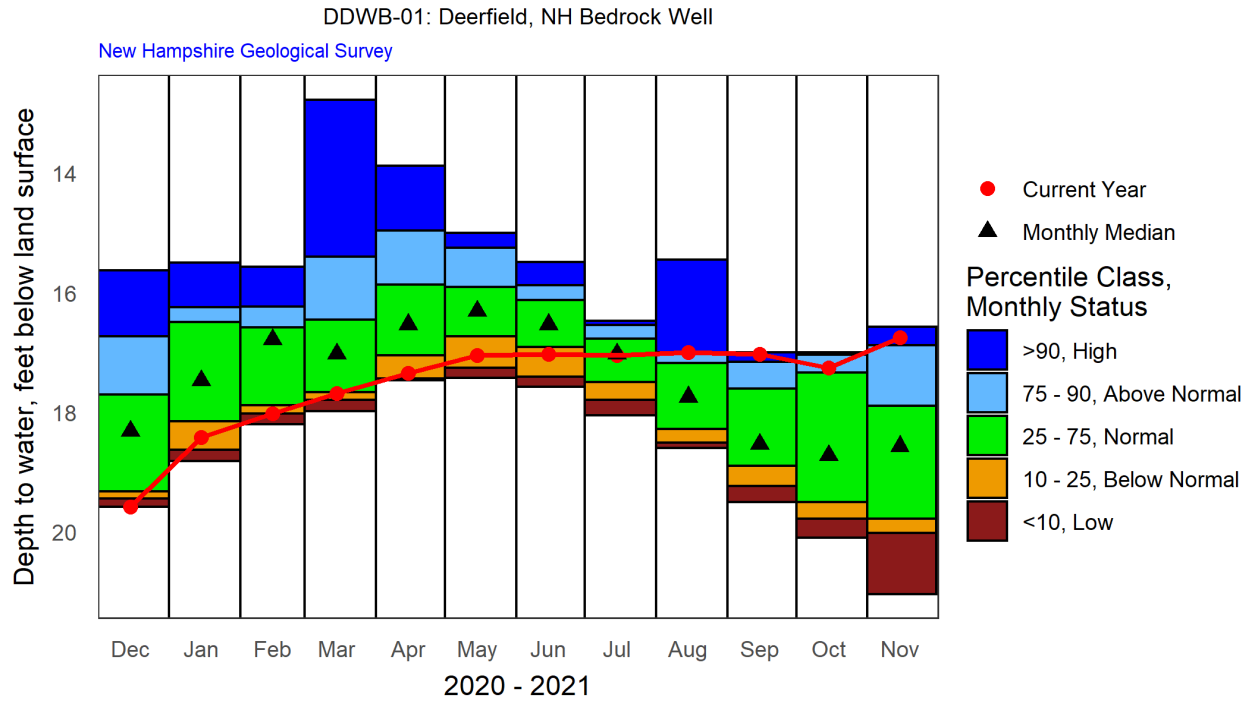

Period of Record Monthly Statistics for DDWB-01

Depth to water, feet below land surface

Month	Lowest Median	10th Percentile	25th Percentile	50th Percentile	75th Percentile	90th Percentile	Highest Median	POR
Jan	18.82	18.62	18.16	17.47	16.49	16.24	15.50	12
Feb	18.20	18.02	17.88	16.78	16.58	16.23	15.57	11
Mar	17.98	17.79	17.66	17.02	16.45	15.40	12.77	11
Apr	17.46	17.44	17.05	16.53	15.86	14.96	13.88	12
May	17.42	17.26	16.73	16.30	15.90	15.25	15.00	12
Jun	17.57	17.40	16.91	16.53	16.12	15.87	15.49	11
Jul	18.05	17.79	17.49	17.02	16.77	16.54	16.47	12
Aug	18.60	18.51	18.27	17.74	17.17	17.00	15.45	11
Sep	19.50	19.24	18.90	18.53	17.60	17.15	17.00	13
Oct	20.10	19.78	19.50	18.72	17.34	17.04	17.00	10
Nov	21.04	20.02	19.78	18.56	17.89	16.88	16.57	12
Dec	19.58	19.45	19.33	18.31	17.70	16.72	15.63	11

Note: Highlighted values in the table indicate closest statistic to the most recent measurement.



Site ID: EAWB-01  
 Description: East Kingston, NH Bedrock Well 1, Deep Couplet Member  
 Most recent data value: 22.43 on 11/30/2021

EAWB-01: East Kingston, NH Bedrock Well, Deep Couplet Member

New Hampshire Geological Survey

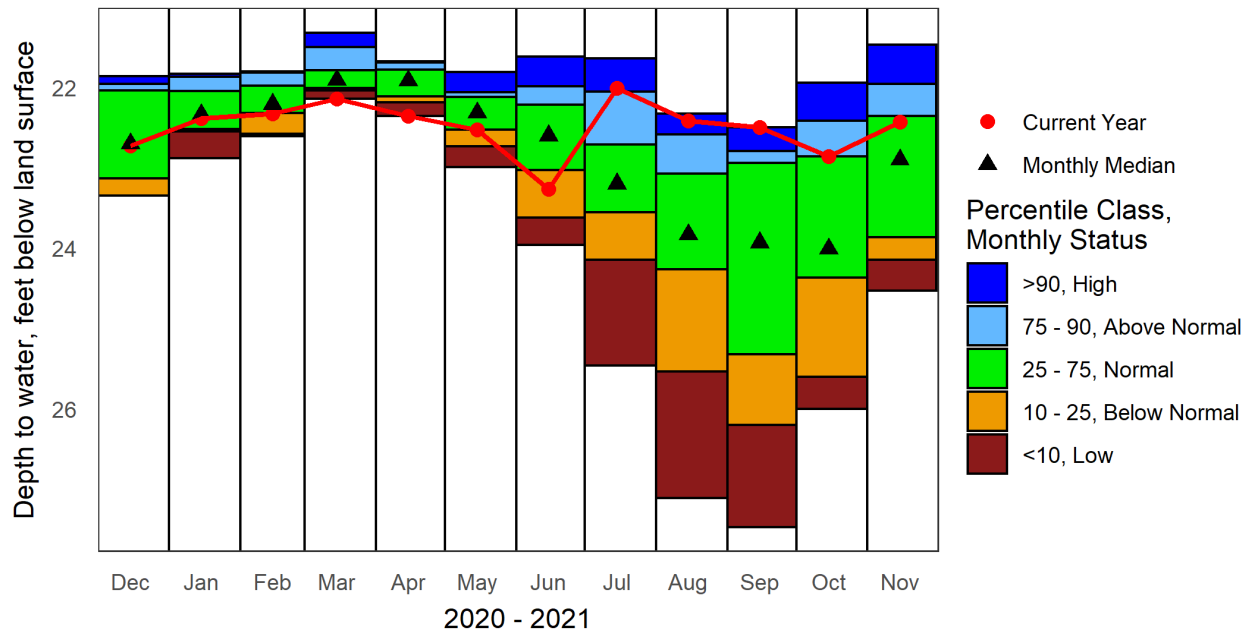

Period of Record Monthly Statistics for EAWB-01

Depth to water, feet below land surface

Month	Lowest Median	10th Percentile	25th Percentile	50th Percentile	75th Percentile	90th Percentile	Highest Median	POR
Jan	22.88	22.55	22.52	22.34	22.05	21.87	21.83	12
Feb	22.61	22.58	22.32	22.21	21.98	21.82	21.80	11
Mar	22.14	22.04	22.01	21.91	21.79	21.50	21.32	12
Apr	22.36	22.18	22.11	21.91	21.78	21.69	21.68	12
May	22.99	22.74	22.53	22.32	22.12	22.06	21.81	12
Jun	23.96	23.62	23.03	22.60	22.22	21.99	21.62	13
Jul	25.46	24.15	23.56	23.20	22.71	22.05	21.64	11
Aug	27.11	25.54	24.26	23.83	23.08	22.59	22.33	13
Sep	27.47	26.20	25.32	23.93	22.94	22.79	22.50	13
Oct	26.00	25.60	24.37	24.01	22.86	22.42	21.94	13
Nov	24.53	24.15	23.86	22.90	22.35	21.96	21.47	12
Dec	23.35	23.35	23.13	22.70	22.04	21.96	21.86	12

Note: Highlighted values in the table indicate closest statistic to the most recent measurement.



Site ID: EAWB-02  
 Description: East Kingston, NH Bedrock Well 2, Shallow Couplet Member  
 Most recent data value: 21.03 on 11/30/2021

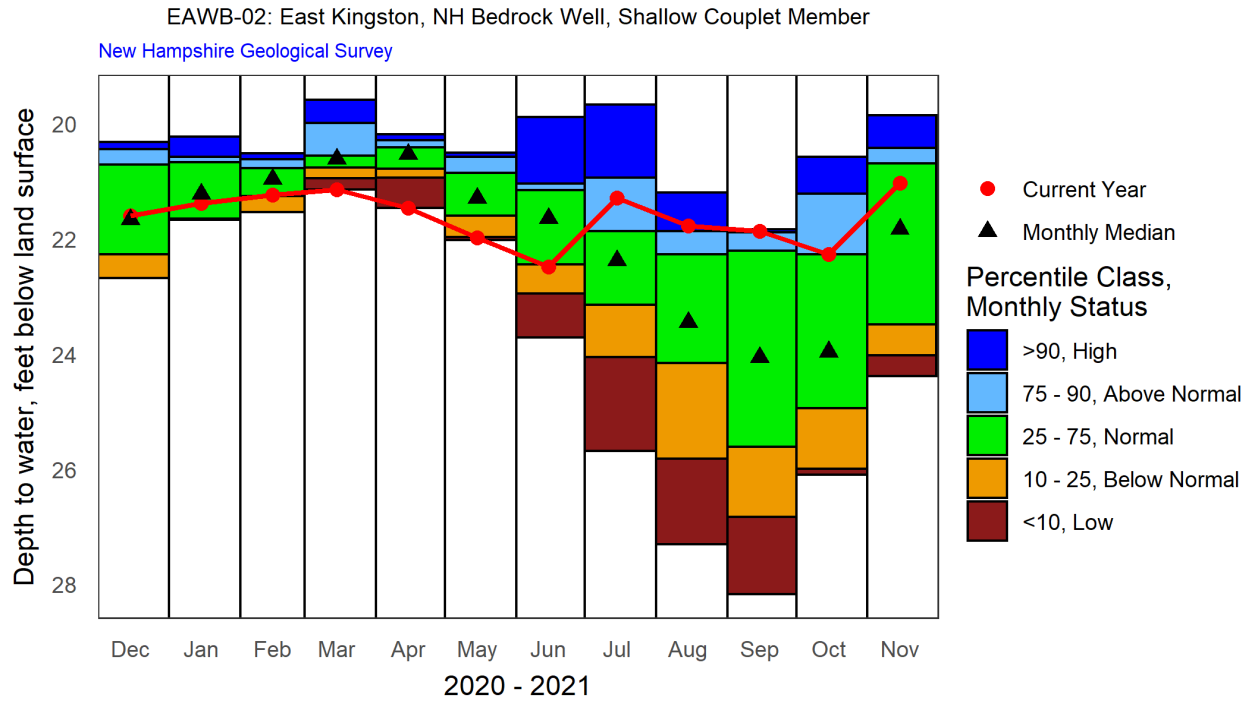

Period of Record Monthly Statistics for EAWB-02

Depth to water, feet below land surface

Month	Lowest Median	10th Percentile	25th Percentile	50th Percentile	75th Percentile	90th Percentile	Highest Median	POR
Jan	21.67	21.67	21.65	21.22	20.67	20.57	20.22	12
Feb	21.54	21.53	21.26	20.96	20.77	20.62	20.51	11
Mar	21.14	20.95	20.76	20.61	20.55	19.98	19.58	12
Apr	21.46	20.93	20.78	20.53	20.41	20.29	20.18	12
May	22.02	21.97	21.60	21.29	20.85	20.58	20.50	12
Jun	23.71	22.94	22.44	21.64	21.15	21.04	19.88	13
Jul	25.68	24.05	23.15	22.38	21.87	20.94	19.67	11
Aug	27.31	25.82	24.16	23.45	22.26	21.86	21.19	13
Sep	28.17	26.83	25.61	24.06	22.21	21.89	21.83	13
Oct	26.10	25.99	24.94	23.96	22.27	21.21	20.57	13
Nov	24.38	24.02	23.48	21.82	20.69	20.42	19.85	12
Dec	22.68	22.68	22.27	21.66	20.71	20.44	20.32	12

Note: Highlighted values in the table indicate closest statistic to the most recent measurement.



Site ID: HTW-05  
 Description: Hooksett, NH Bedrock Well  
 Most recent data value: 48.31 on 11/30/2021

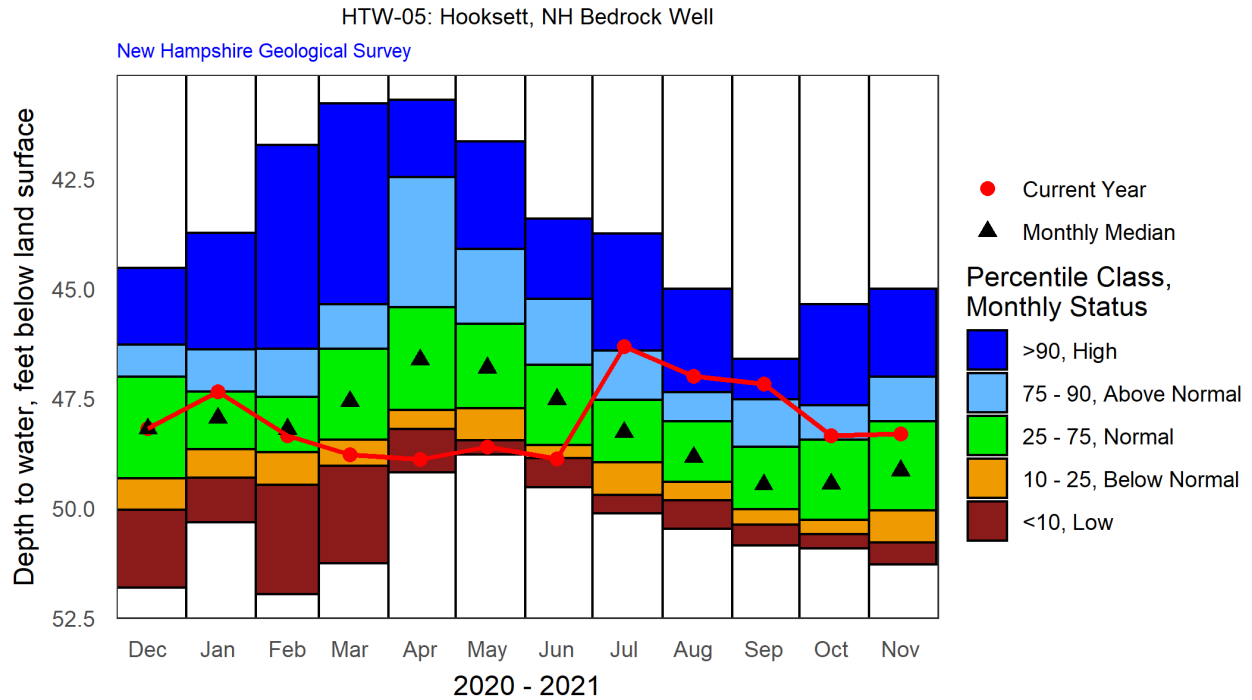

Period of Record Monthly Statistics for HTW-05

Depth to water, feet below land surface

Month	Lowest Median	10th Percentile	25th Percentile	50th Percentile	75th Percentile	90th Percentile	Highest Median	POR
Jan	50.33	49.31	48.66	47.94	47.34	46.38	43.73	53
Feb	51.96	49.47	48.73	48.20	47.47	46.38	41.72	51
Mar	51.26	49.04	48.44	47.56	46.37	45.35	40.77	56
Apr	49.18	48.20	47.76	46.62	45.42	42.46	40.69	57
May	48.78	48.46	47.72	46.80	45.80	44.09	41.64	55
Jun	49.52	48.86	48.57	47.52	46.74	45.23	43.40	55
Jul	50.12	49.70	48.96	48.27	47.54	46.42	43.74	53
Aug	50.47	49.82	49.40	48.84	48.02	47.36	45.00	56
Sep	50.85	50.38	50.03	49.46	48.61	47.52	46.60	55
Oct	50.92	50.59	50.28	49.45	48.44	47.66	45.35	54
Nov	51.28	50.79	50.05	49.14	48.02	47.00	45.00	55
Dec	51.81	50.04	49.32	48.19	47.01	46.27	44.53	55

Note: Highlighted values in the table indicate closest statistic to the most recent measurement.





Site ID: NWWB-01  
Description: Northwood, NH Bedrock Well  
Most recent data value: 4.47 on 11/29/2021

POR < 10 Years

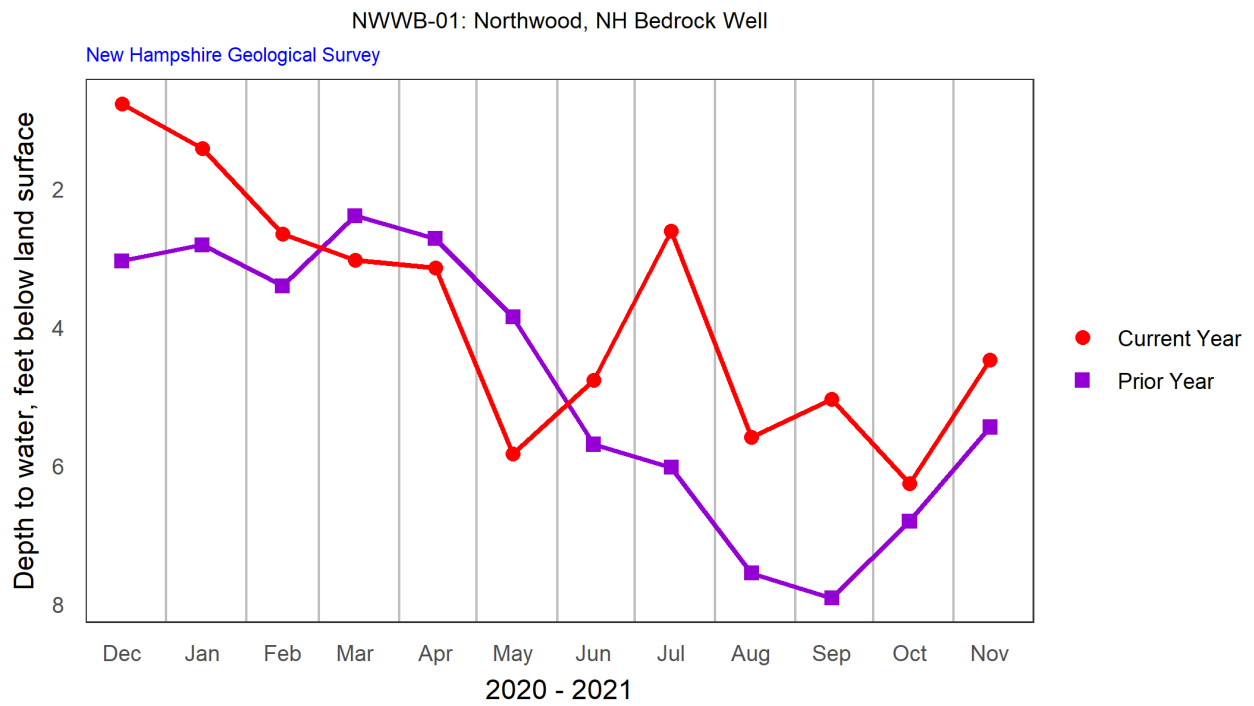



Site ID: RGWB-01  
Description: Rindge, NH Bedrock Well 1, Deep Couplet Member  
Most recent data value: 13.08 on 11/28/2021

POR < 10 Years

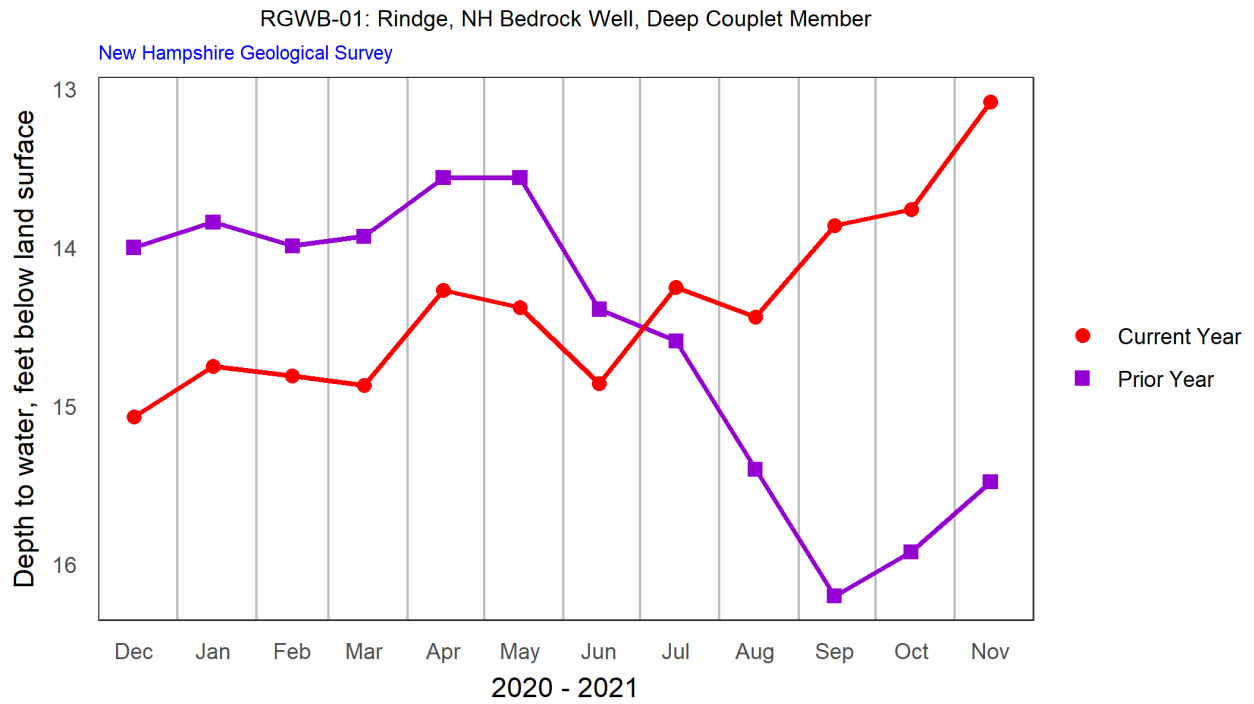



Site ID: RGWB-02  
Description: Rindge, NH Bedrock Well 2, Shallow Couplet Member  
Most recent data value: 15.80 on 11/28/2021

POR < 10 Years

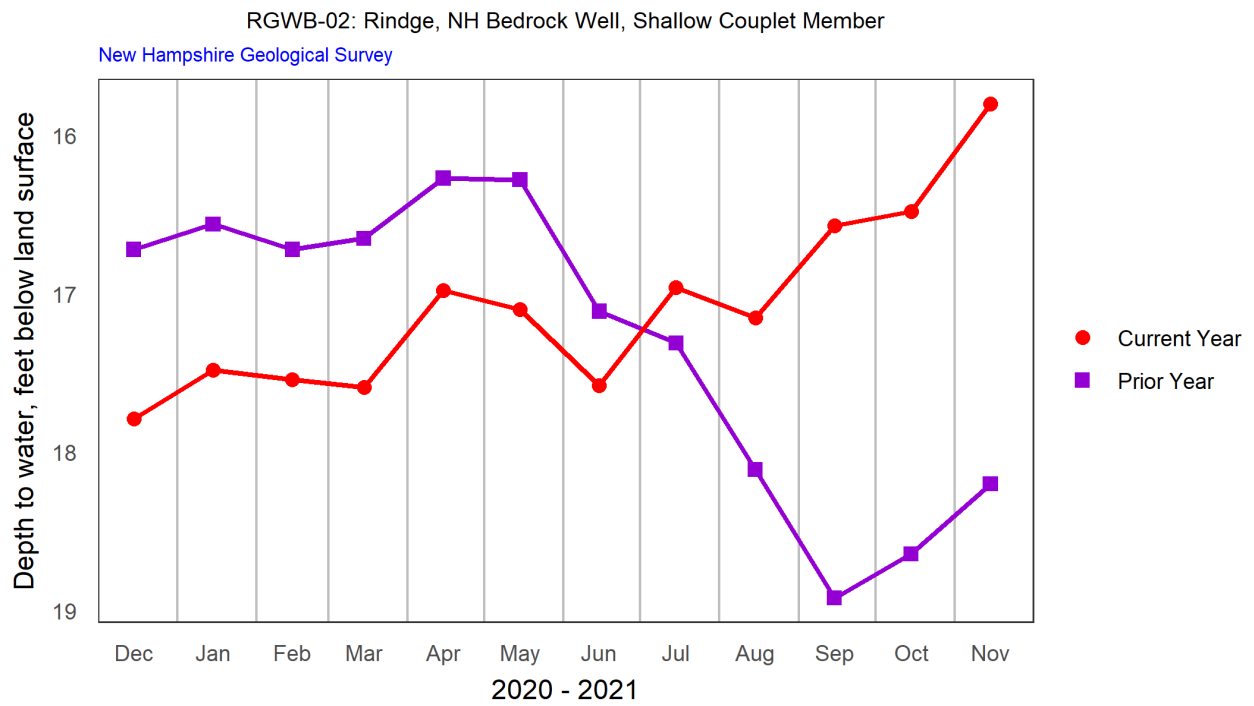



Site ID: SOWB-01  
 Description: Stewartstown, NH Bedrock Well 1, Deep Couplet Member  
 Most recent data value: 18.95 on 11/22/2021

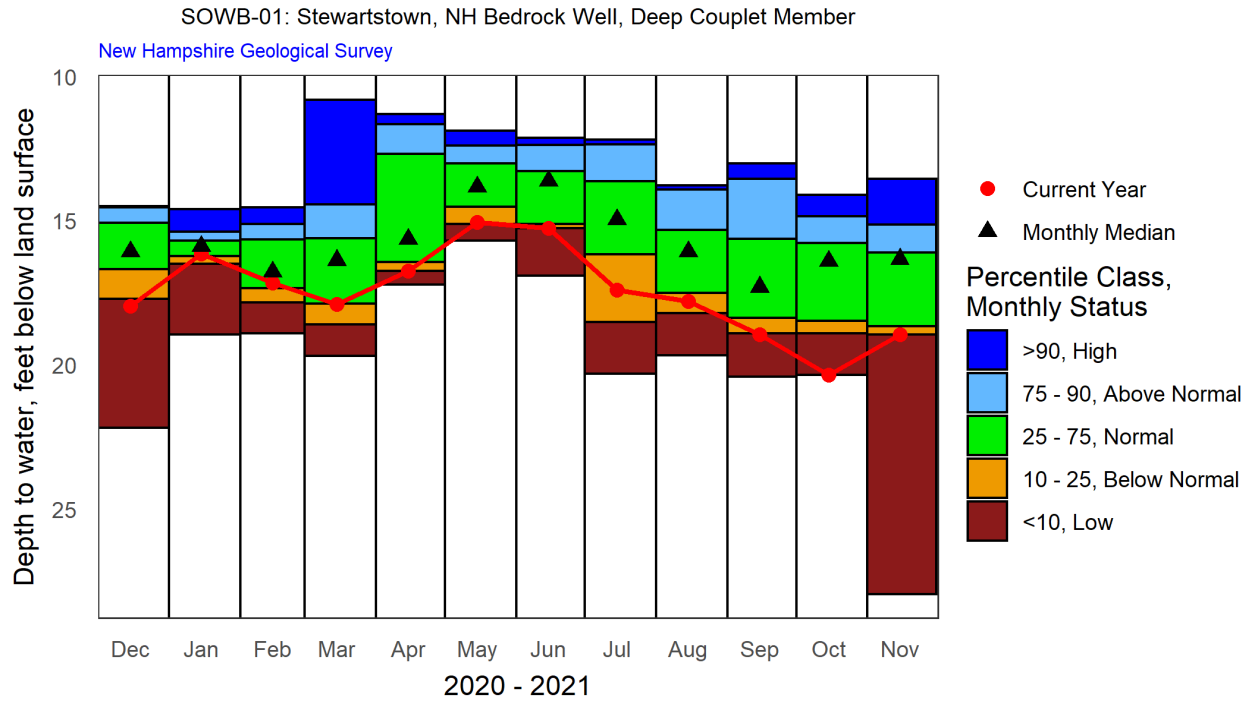

Period of Record Monthly Statistics for SOWB-01

Depth to water, feet below land surface

Month	Lowest Median	10th Percentile	25th Percentile	50th Percentile	75th Percentile	90th Percentile	Highest Median	POR
Jan	18.94	16.49	16.22	15.88	15.68	15.38	14.61	12
Feb	18.91	17.83	17.34	16.77	15.66	15.12	14.53	10
Mar	19.70	18.59	17.88	16.37	15.61	14.43	10.80	11
Apr	17.21	16.74	16.44	15.63	12.68	11.66	11.30	12
May	15.70	15.12	14.51	13.82	13.01	12.40	11.88	10
Jun	16.90	15.25	15.11	13.62	13.28	12.38	12.12	12
Jul	20.30	18.52	16.16	14.96	13.64	12.35	12.18	12
Aug	19.67	18.21	17.50	16.08	15.32	13.93	13.77	12
Sep	20.41	18.90	18.38	17.30	15.63	13.55	13.02	12
Oct	20.35	18.91	18.47	16.40	15.78	14.85	14.11	10
Nov	27.95	18.95	18.65	16.33	16.10	15.14	13.55	12
Dec	22.18	17.71	16.69	16.07	15.07	14.49	14.54	12

Note: Highlighted values in the table indicate closest statistic to the most recent measurement.



Site ID: SOWB-02  
 Description: Stewartstown, NH Bedrock Well 2, Shallow Couplet Member  
 Most recent data value: 25.70 on 11/22/2021

SOWB-02: Stewartstown, NH Bedrock Well, Shallow Couplet Member

New Hampshire Geological Survey

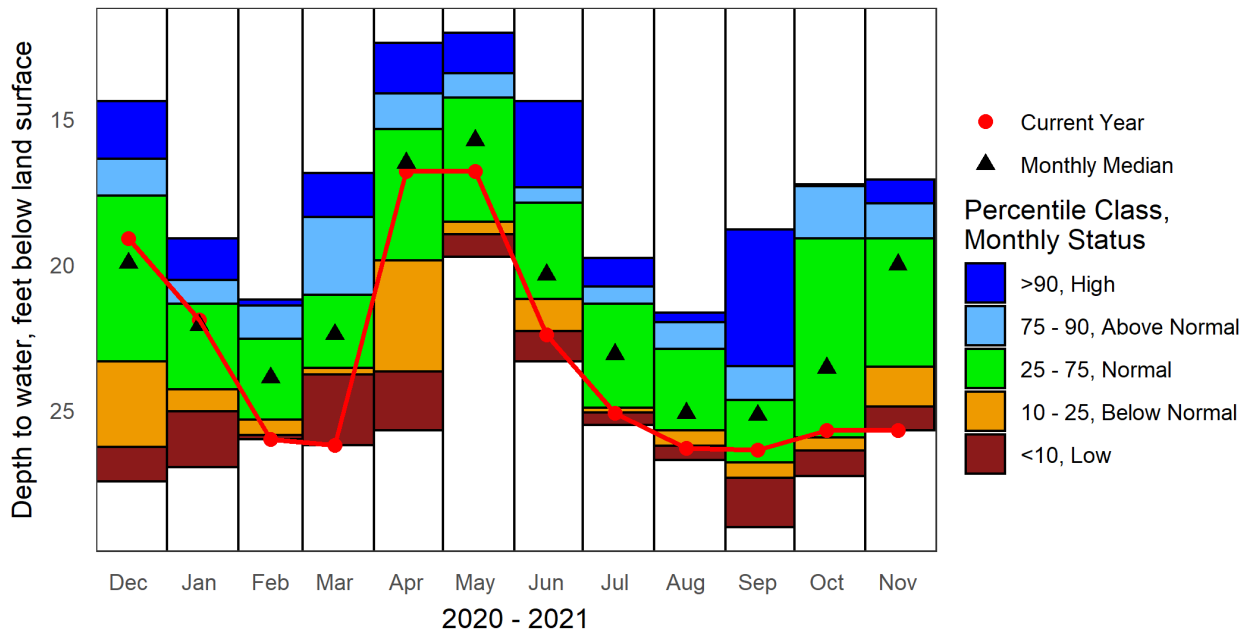

Period of Record Monthly Statistics for SOWB-02

Depth to water, feet below land surface

Month	Lowest Median	10th Percentile	25th Percentile	50th Percentile	75th Percentile	90th Percentile	Highest Median	POR
Jan	26.95	25.03	24.28	22.08	21.35	20.54	19.10	12
Feb	26.00	25.85	25.33	23.88	22.55	21.40	21.20	11
Mar	26.20	23.78	23.55	22.40	21.04	18.36	16.86	12
Apr	25.70	23.66	19.86	16.52	15.36	14.12	12.40	12
May	19.74	18.97	18.52	15.73	14.26	13.44	12.04	10
Jun	23.33	22.28	21.19	20.34	17.88	17.35	14.40	12
Jul	25.50	25.09	24.91	23.08	21.35	20.75	19.77	12
Aug	26.70	26.22	25.70	25.10	22.90	21.99	21.65	13
Sep	29.01	27.32	26.80	25.17	24.65	23.49	18.80	13
Oct	27.25	26.38	25.92	23.55	19.10	17.30	17.24	11
Nov	25.70	24.87	23.50	20.00	19.10	17.90	17.08	12
Dec	27.45	26.26	23.33	19.95	17.65	16.36	14.40	12

Note: Highlighted values in the table indicate closest statistic to the most recent measurement.



### ADW-14: Albany, NH Overburden Well, Deep Couplet Member Groundwater Levels and Statistics for Prior 12 Months

New Hampshire Geological Survey

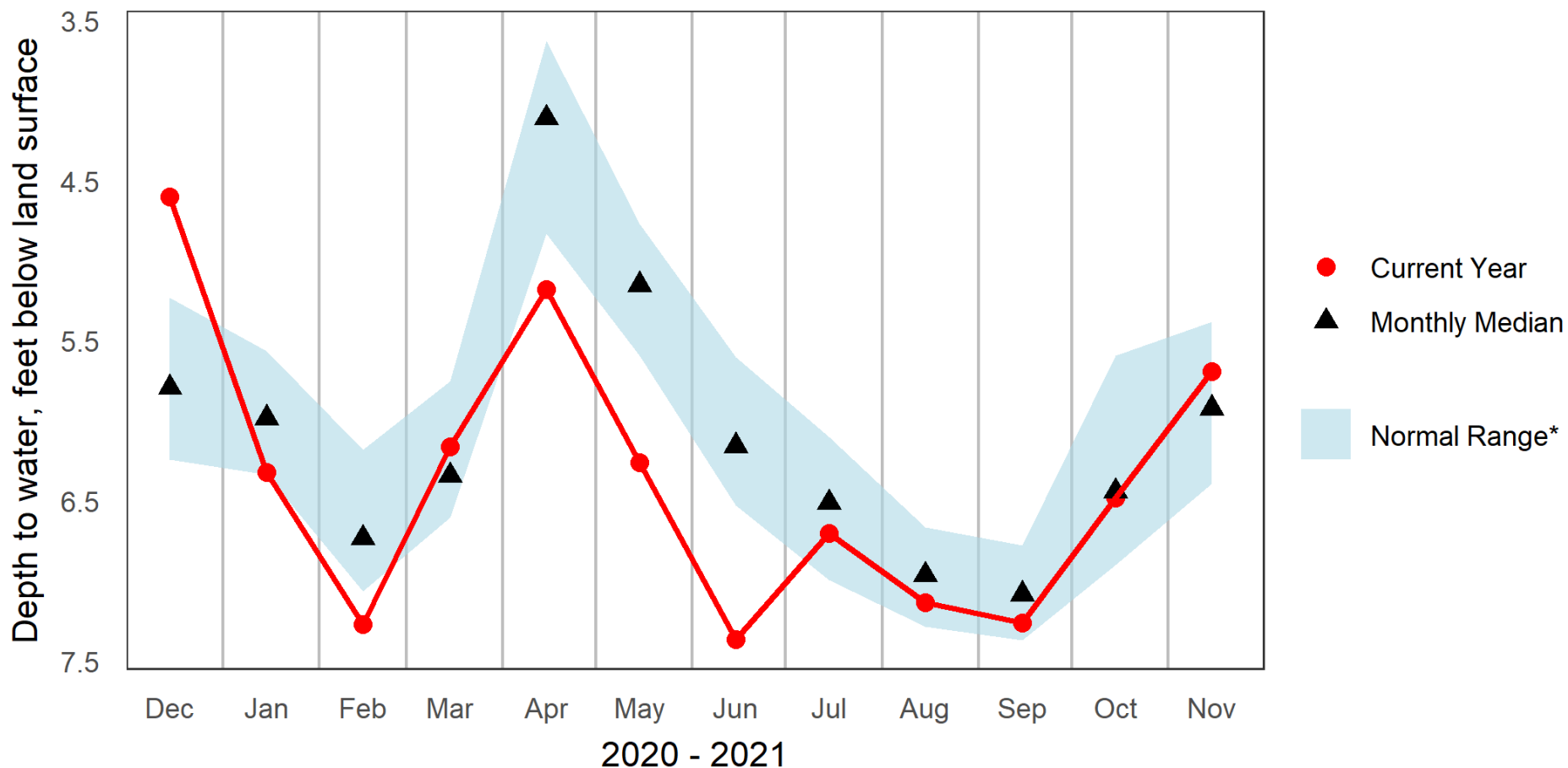

\* Normal Range as defined by USGS Groundwater Watch to be between the 25<sup>th</sup> and 75<sup>th</sup> Percentile



### ADW-15: Albany, NH Overburden Well, Shallow Couplet Member Groundwater Levels and Statistics for Prior 12 Months

New Hampshire Geological Survey

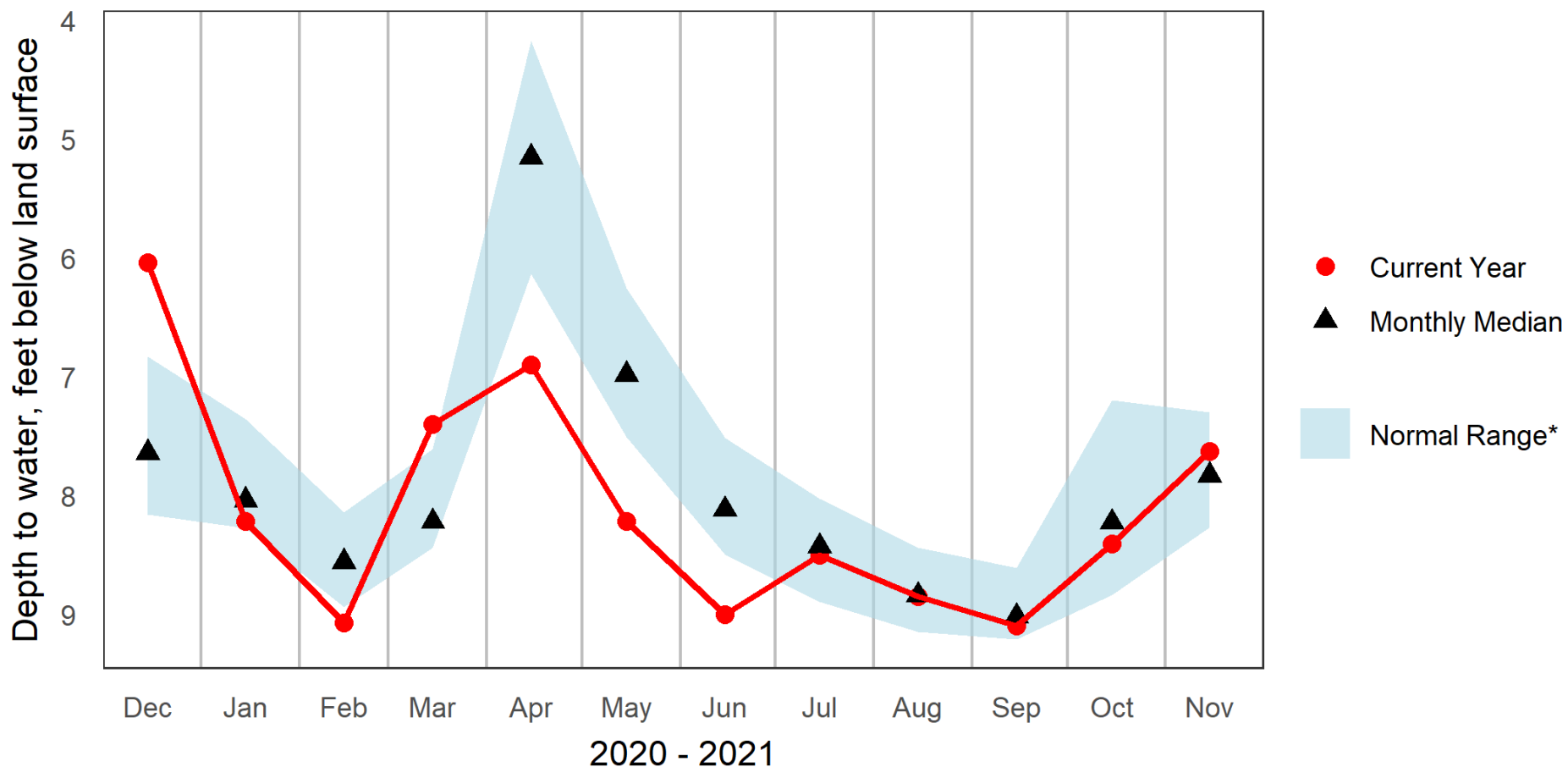

\* Normal Range as defined by USGS Groundwater Watch to be between the 25<sup>th</sup> and 75<sup>th</sup> Percentile



### BAW-10: Barnstead, NH Overburden Well Groundwater Levels and Statistics for Prior 12 Months

New Hampshire Geological Survey

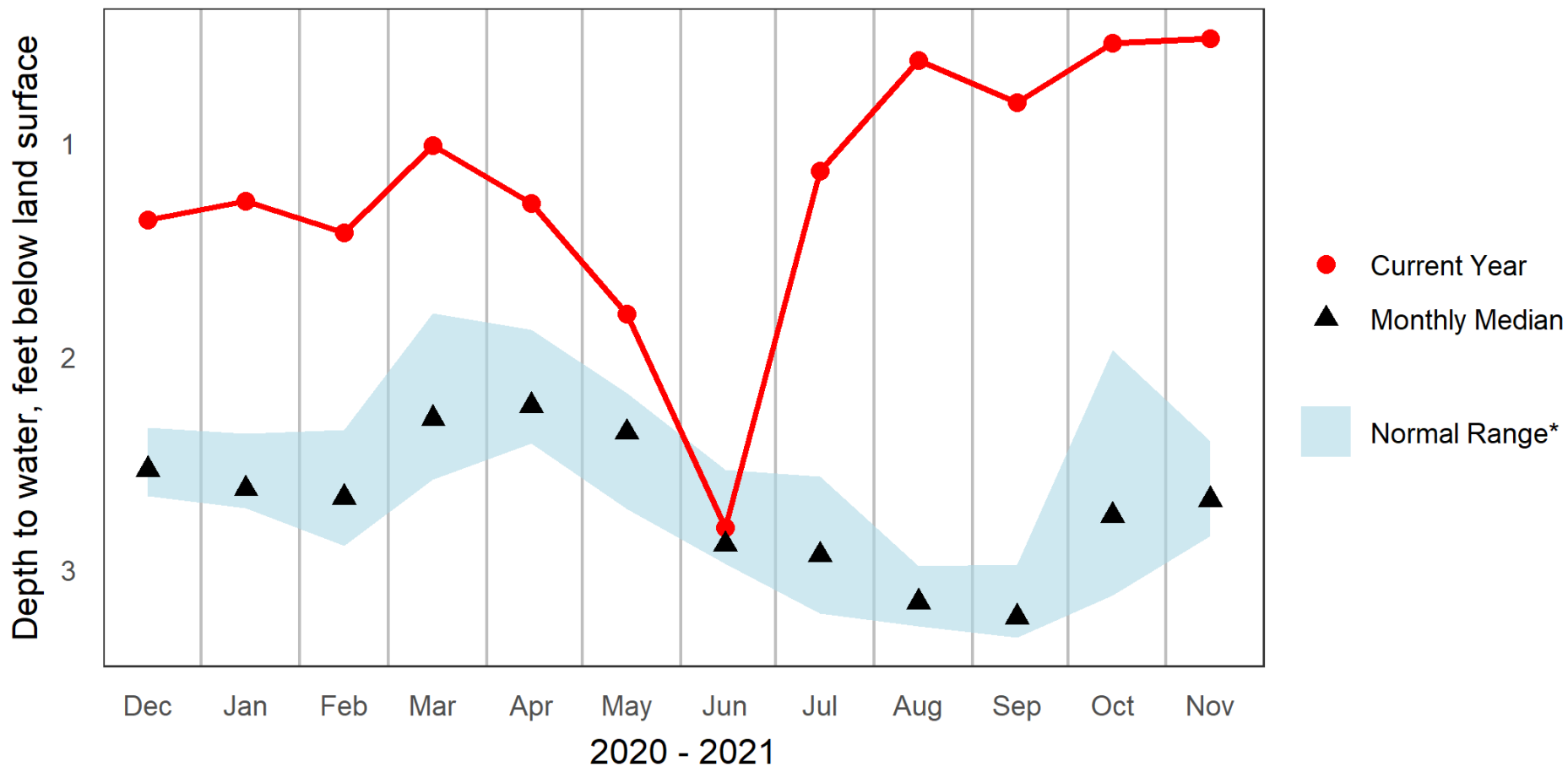

\* Normal Range as defined by USGS Groundwater Watch to be between the 25<sup>th</sup> and 75<sup>th</sup> Percentile





### CBW-34: Campton, NH Overburden Well Groundwater Levels and Statistics for Prior 12 Months

New Hampshire Geological Survey

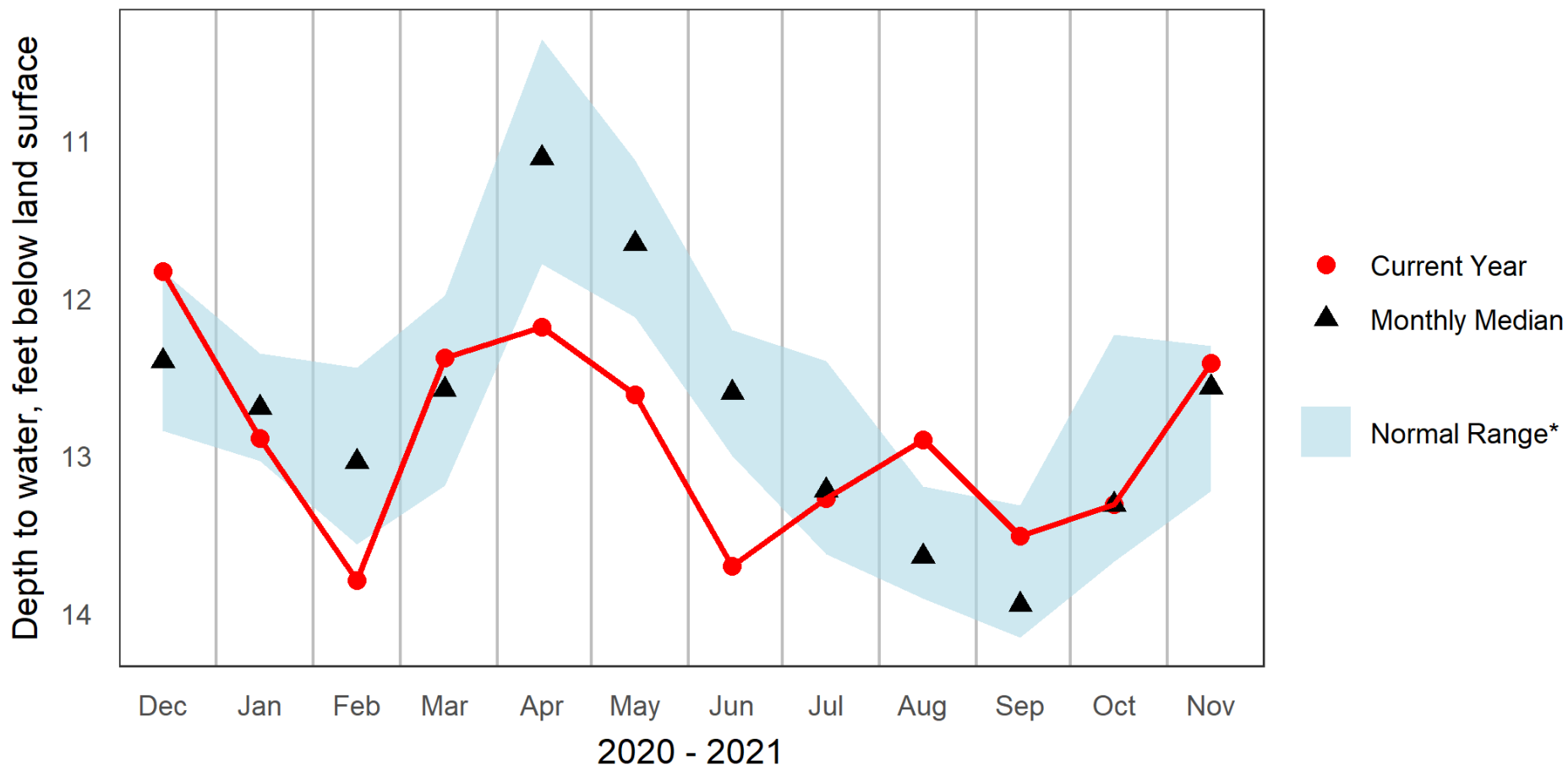

\* Normal Range as defined by USGS Groundwater Watch to be between the 25<sup>th</sup> and 75<sup>th</sup> Percentile



### CTW-73: Colebrook, NH Overburden Well Groundwater Levels and Statistics for Prior 12 Months

New Hampshire Geological Survey

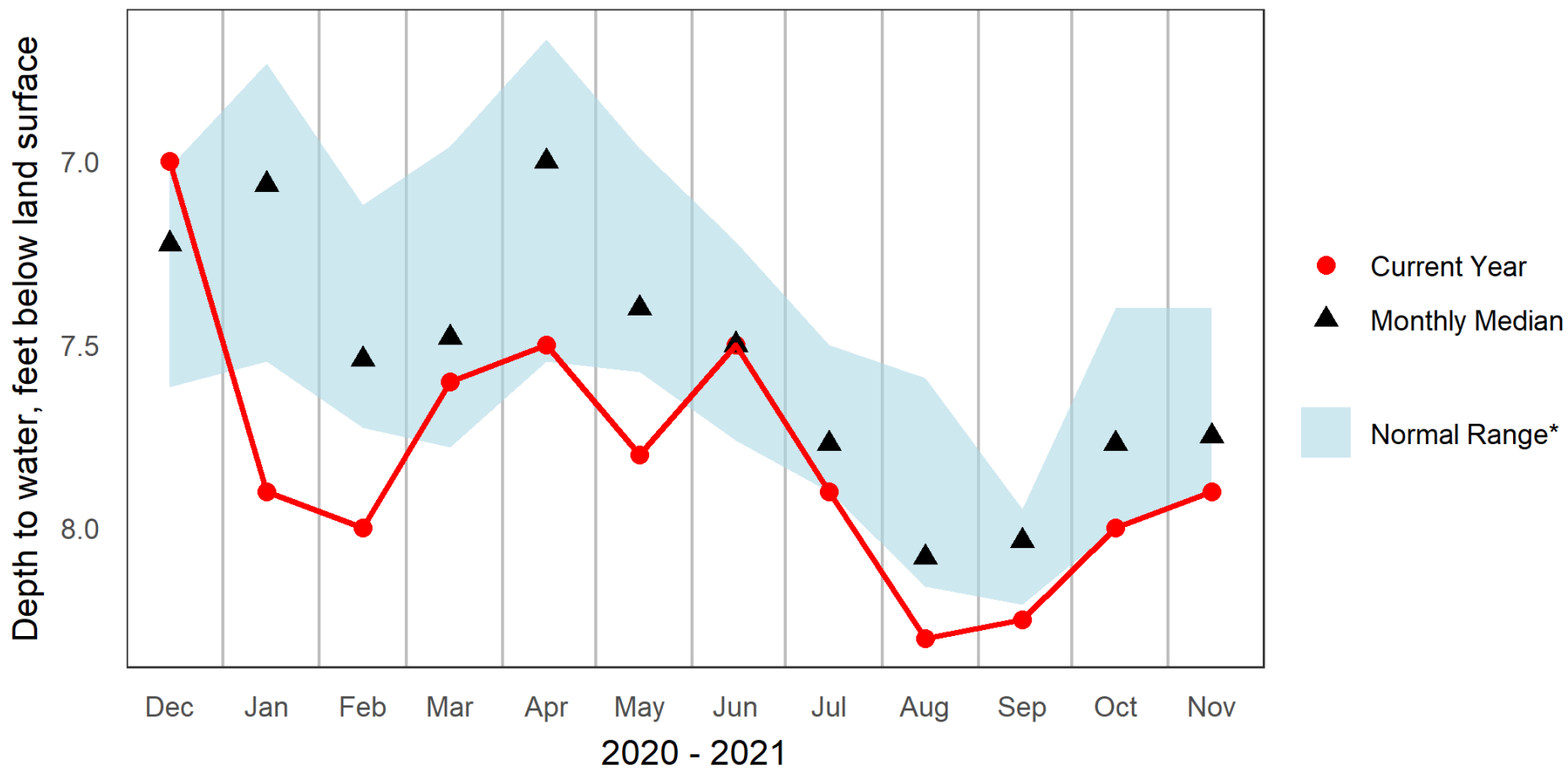

\* Normal Range as defined by USGS Groundwater Watch to be between the 25<sup>th</sup> and 75<sup>th</sup> Percentile



### CVW-04: Concord, NH Overburden Well, Shallow Couplet Member Groundwater Levels and Statistics for Prior 12 Months

New Hampshire Geological Survey

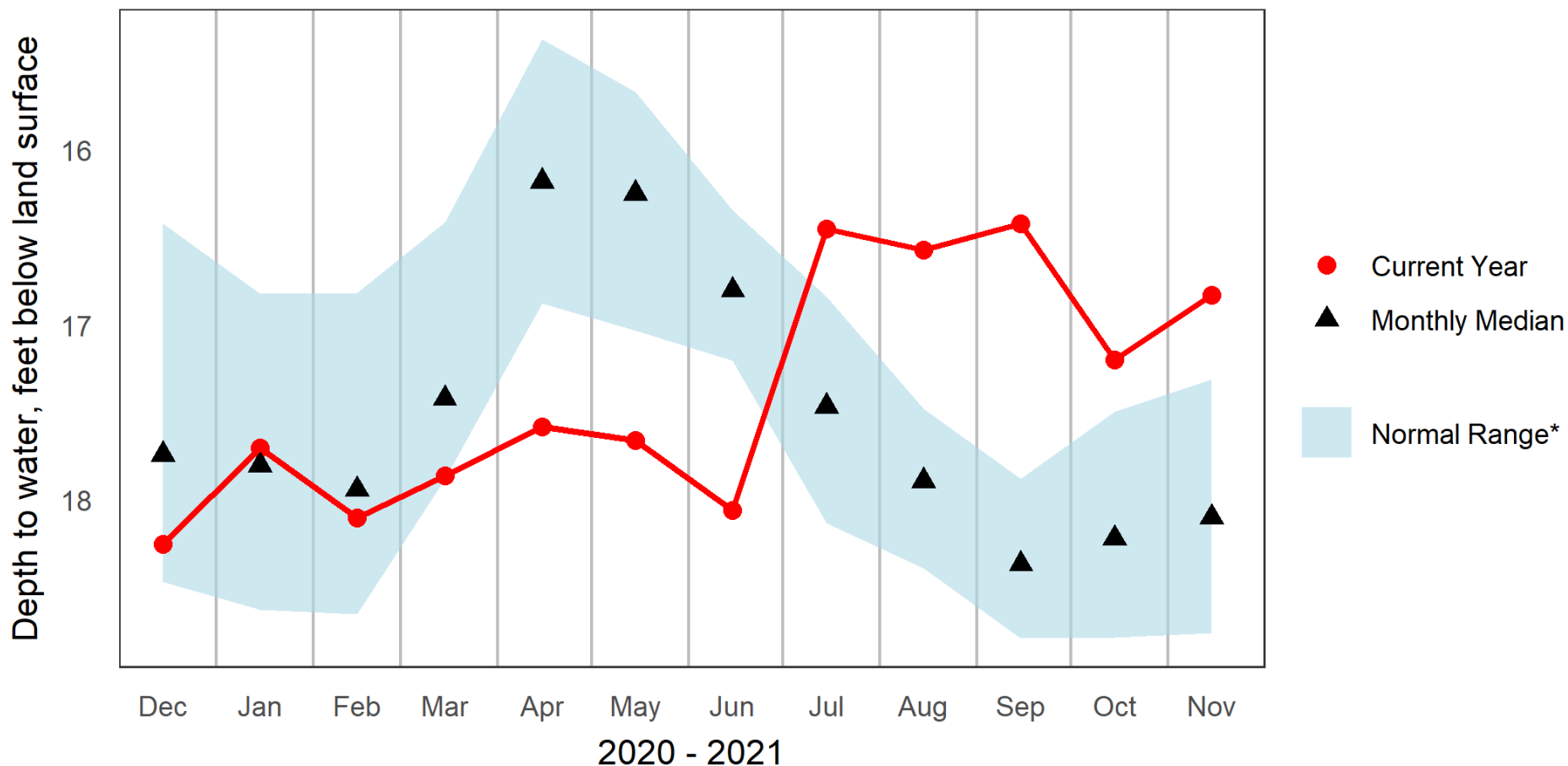

\* Normal Range as defined by USGS Groundwater Watch to be between the 25<sup>th</sup> and 75<sup>th</sup> Percentile



### DDW-46: Deerfield, NH Overburden Well Groundwater Levels and Statistics for Prior 12 Months

New Hampshire Geological Survey

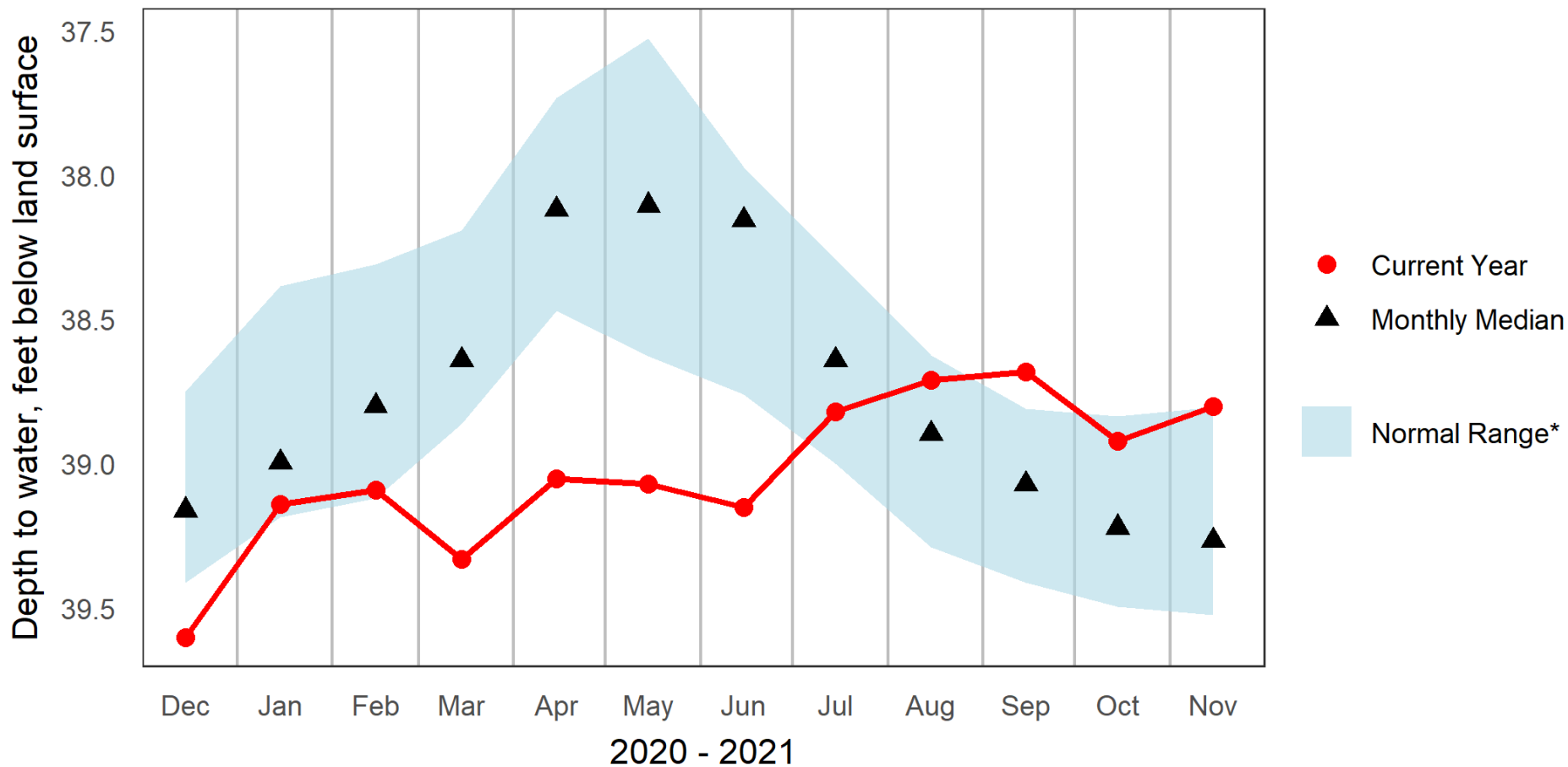

\* Normal Range as defined by USGS Groundwater Watch to be between the 25<sup>th</sup> and 75<sup>th</sup> Percentile



### EPW-90: Epping, NH Overburden Well Groundwater Levels and Statistics for Prior 12 Months

New Hampshire Geological Survey

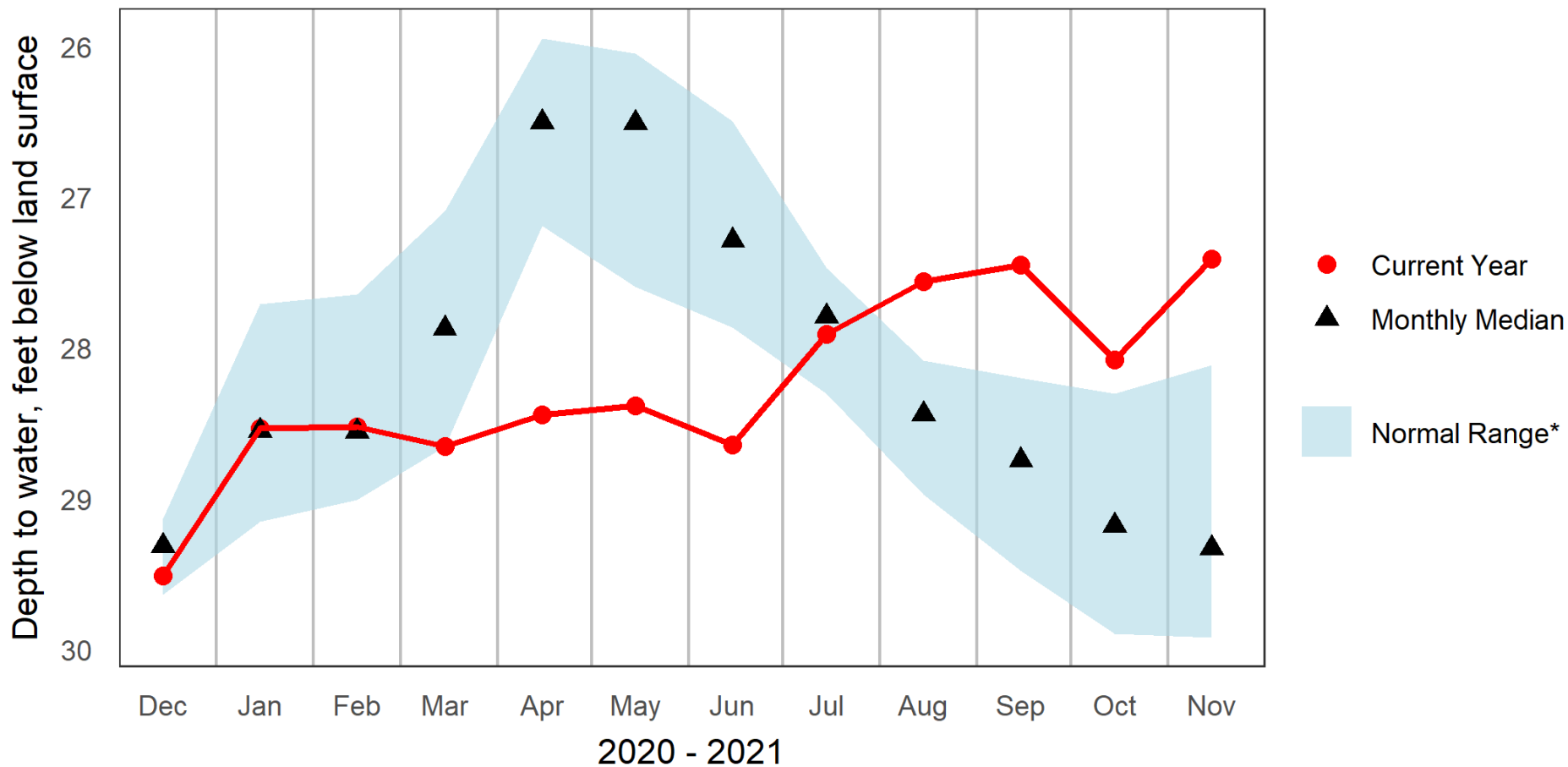

\* Normal Range as defined by USGS Groundwater Watch to be between the 25<sup>th</sup> and 75<sup>th</sup> Percentile



### FKW-01: Franklin, NH Overburden Well Groundwater Levels and Statistics for Prior 12 Months

New Hampshire Geological Survey

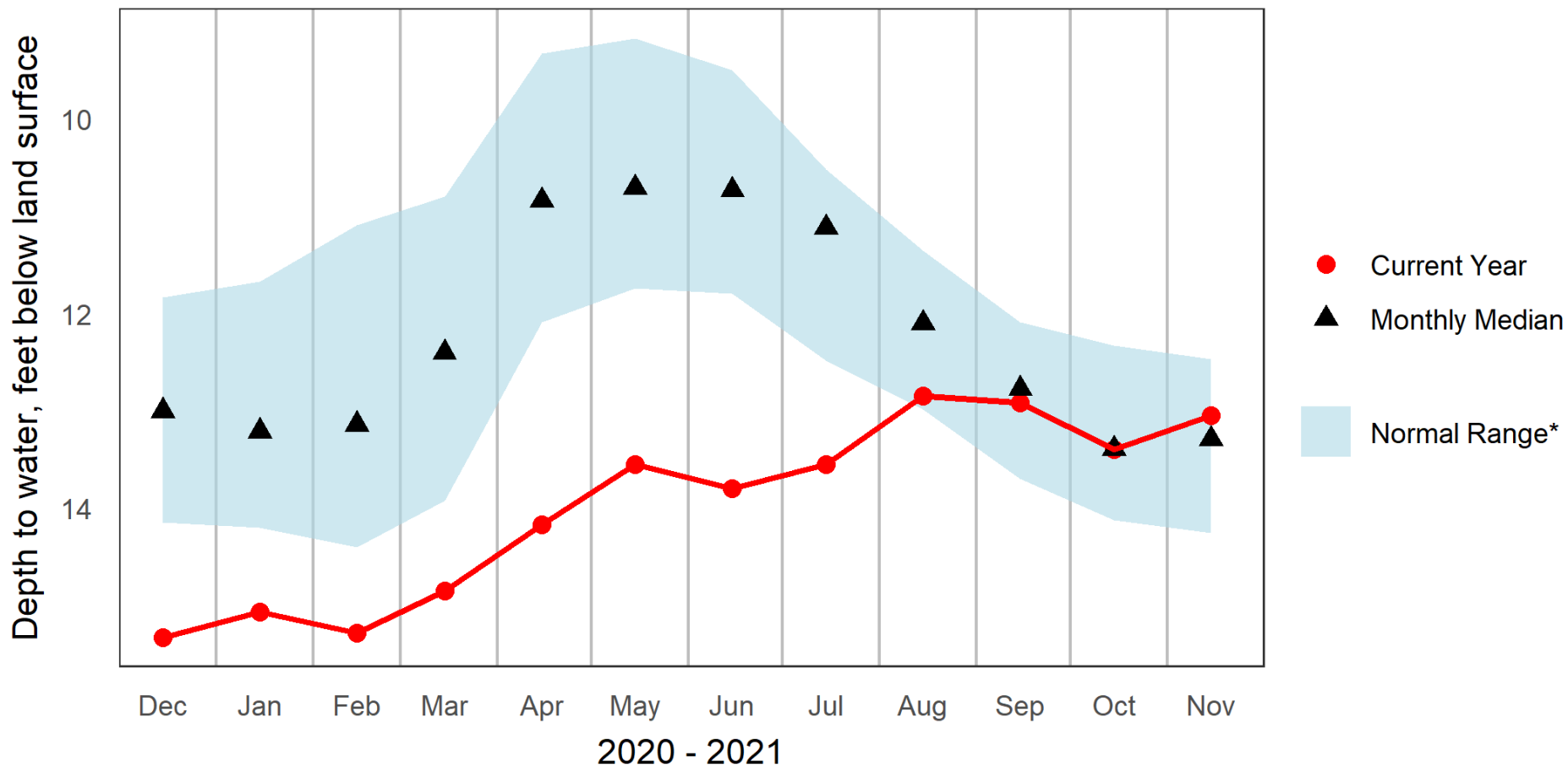

\* Normal Range as defined by USGS Groundwater Watch to be between the 25<sup>th</sup> and 75<sup>th</sup> Percentile



### GSW-75: Greenfield, NH Overburden Well Groundwater Levels and Statistics for Prior 12 Months

New Hampshire Geological Survey

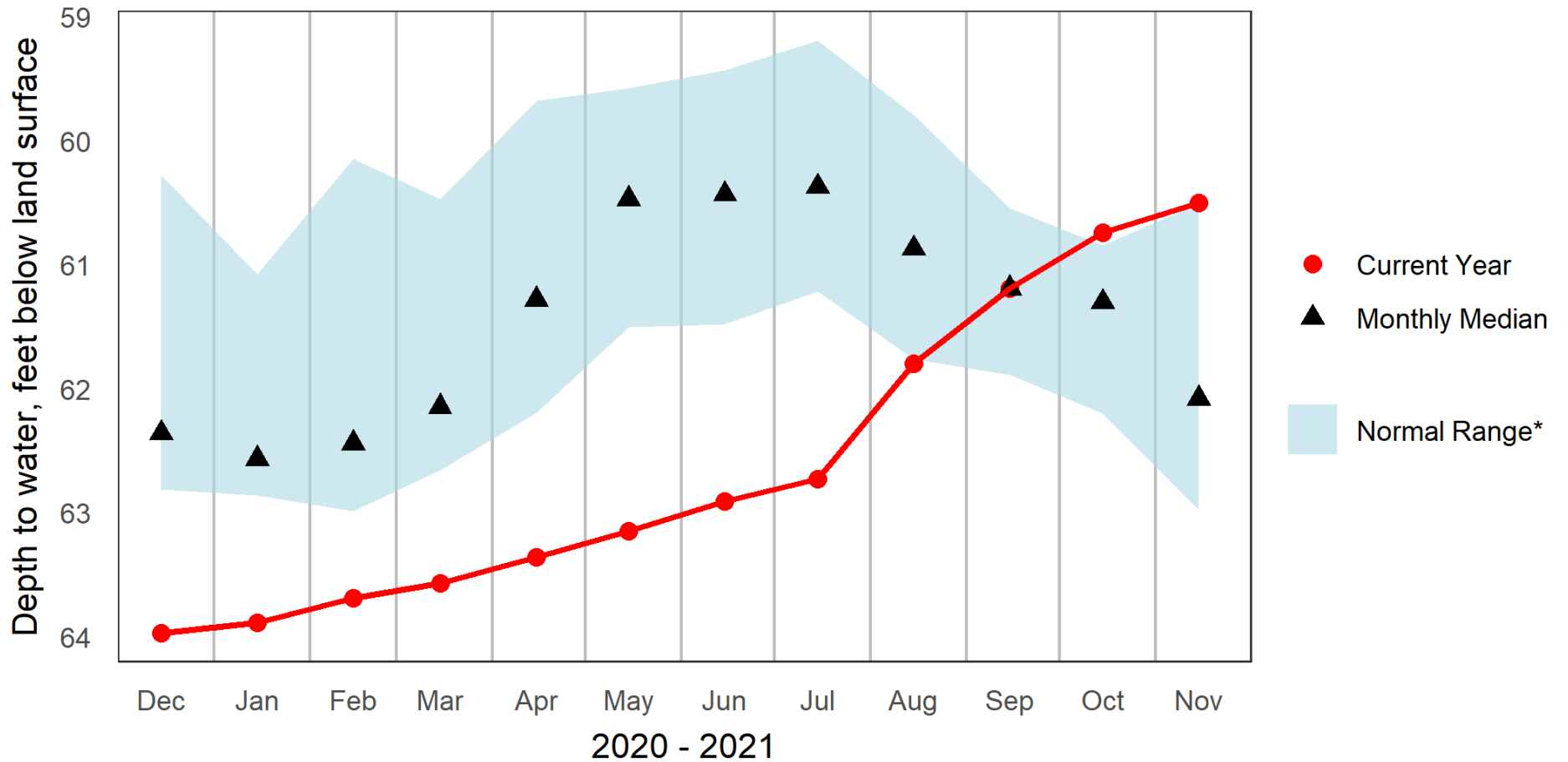

\* Normal Range as defined by USGS Groundwater Watch to be between the 25<sup>th</sup> and 75<sup>th</sup> Percentile



### LCW-1: Lancaster, NH Overburden Well Groundwater Levels and Statistics for Prior 12 Months

New Hampshire Geological Survey

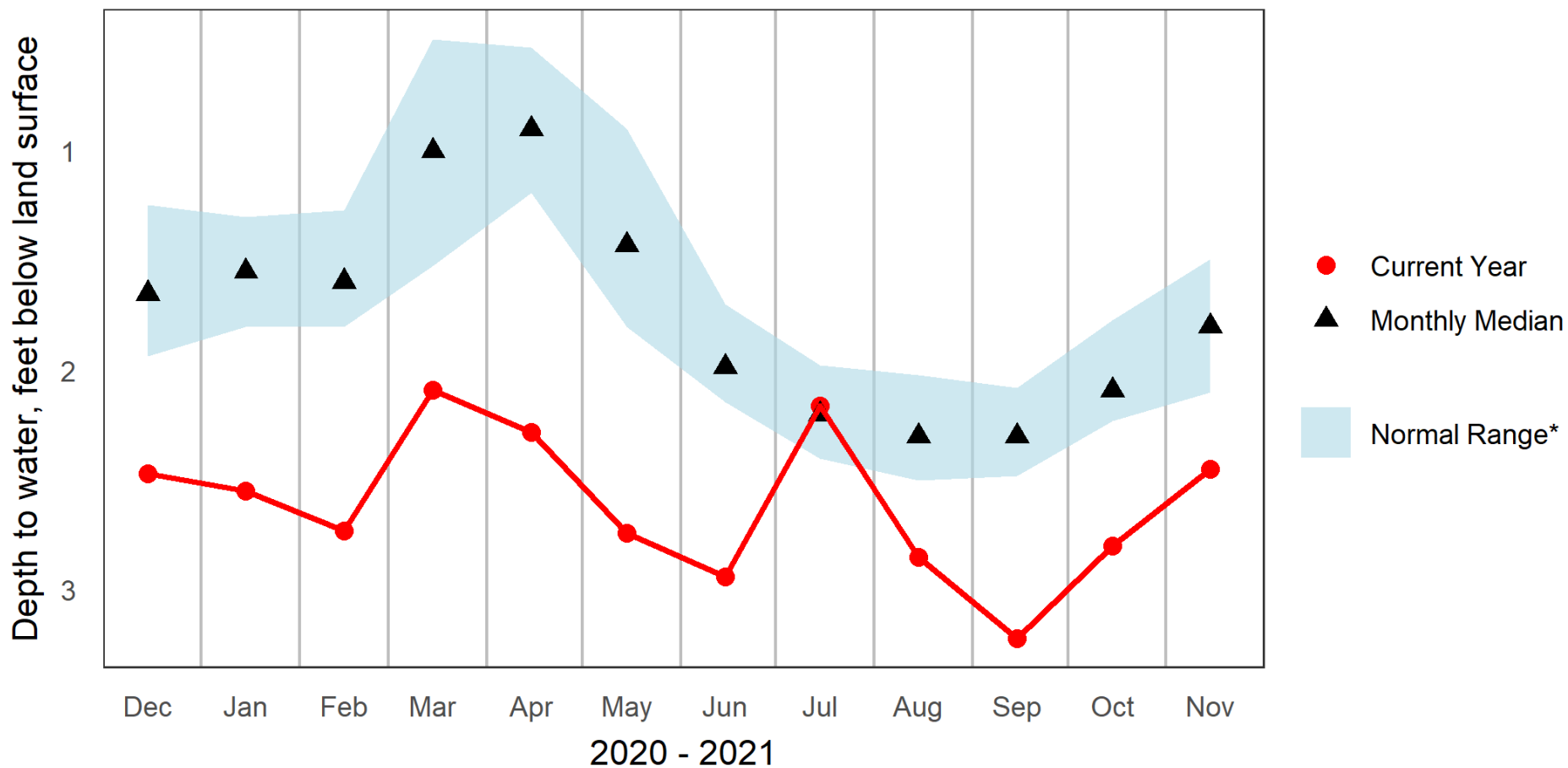

\* Normal Range as defined by USGS Groundwater Watch to be between the 25<sup>th</sup> and 75<sup>th</sup> Percentile





### LLW-19: Lisbon, NH Overburden Well Groundwater Levels and Statistics for Prior 12 Months

New Hampshire Geological Survey

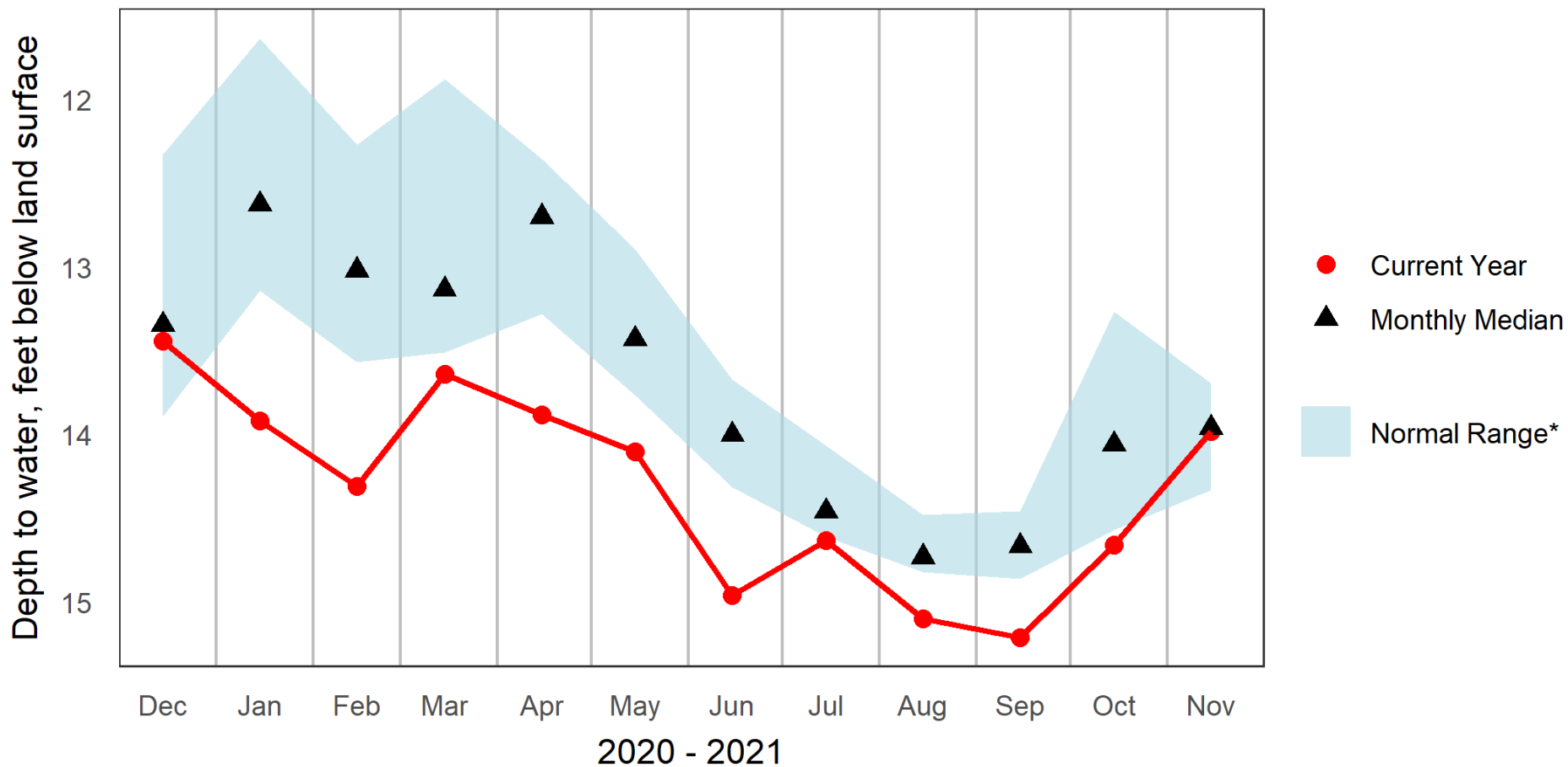

\* Normal Range as defined by USGS Groundwater Watch to be between the 25<sup>th</sup> and 75<sup>th</sup> Percentile



### NAW-218: Nashua, NH Overburden Well Groundwater Levels and Statistics for Prior 12 Months

New Hampshire Geological Survey

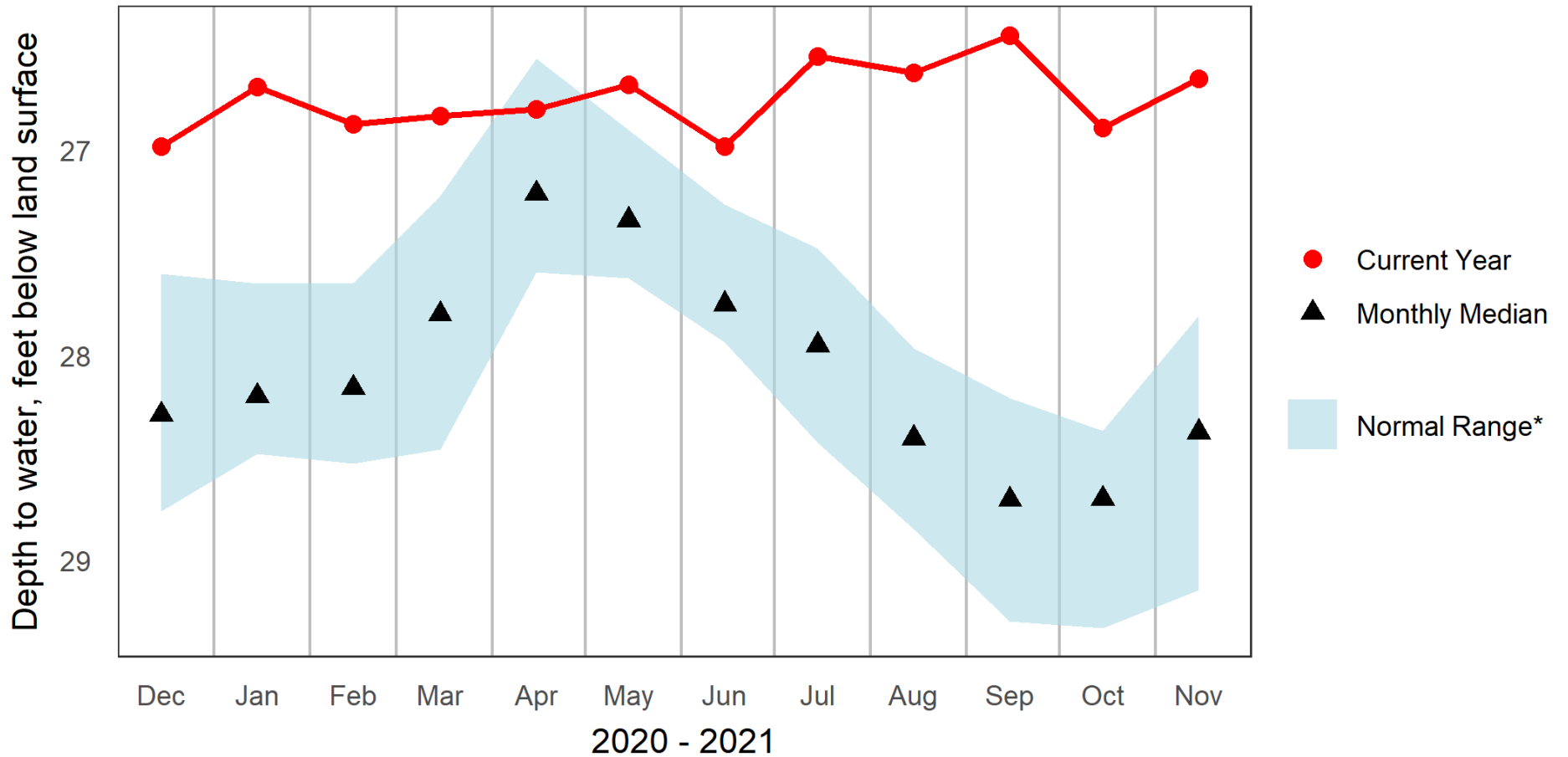

\* Normal Range as defined by USGS Groundwater Watch to be between the 25<sup>th</sup> and 75<sup>th</sup> Percentile



### NFW-53: New Durham, NH Overburden Well Groundwater Levels and Statistics for Prior 12 Months

New Hampshire Geological Survey

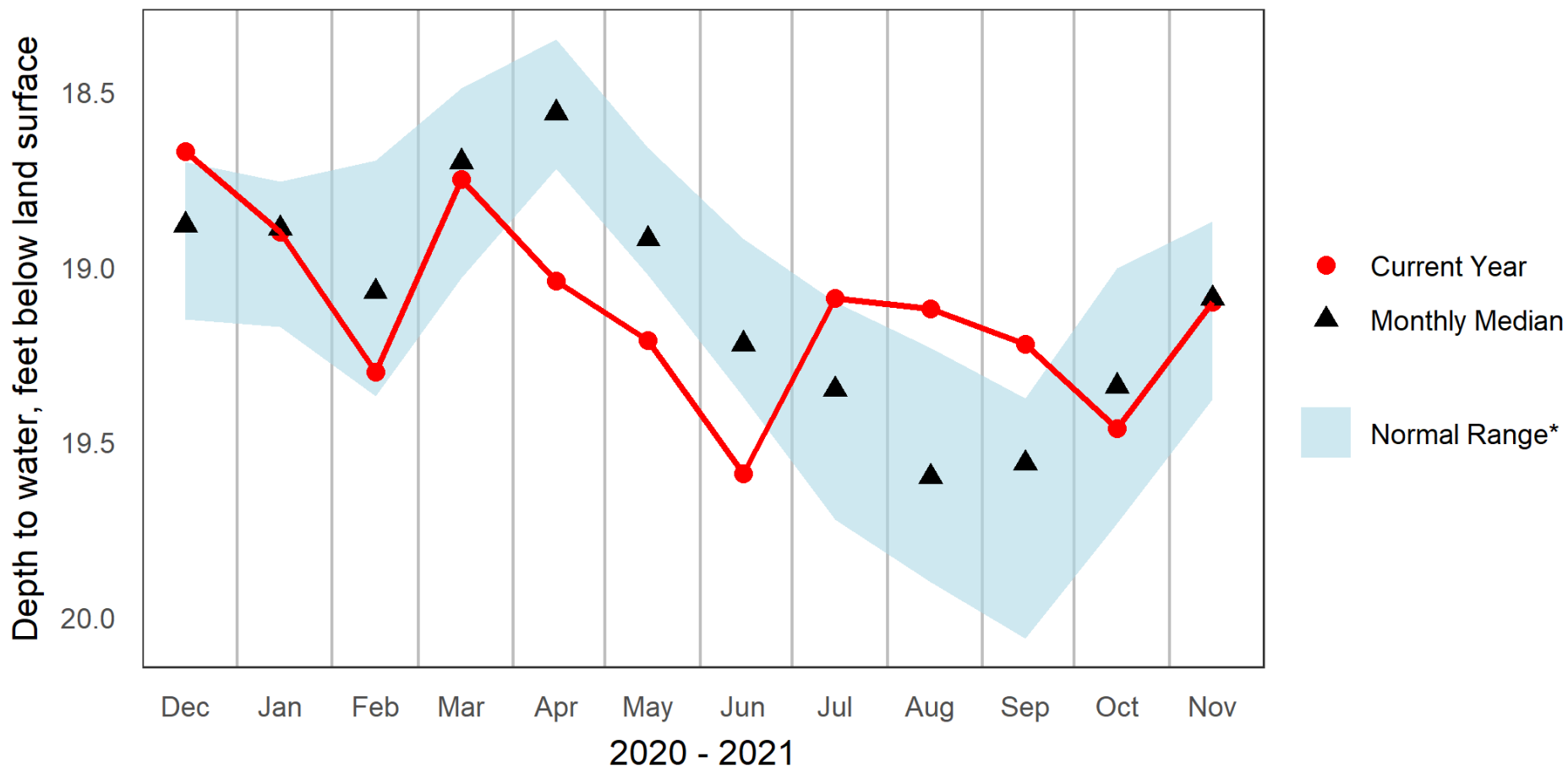

\* Normal Range as defined by USGS Groundwater Watch to be between the 25<sup>th</sup> and 75<sup>th</sup> Percentile



### NLW-01: New London, NH Overburden Well Groundwater Levels and Statistics for Prior 12 Months

New Hampshire Geological Survey

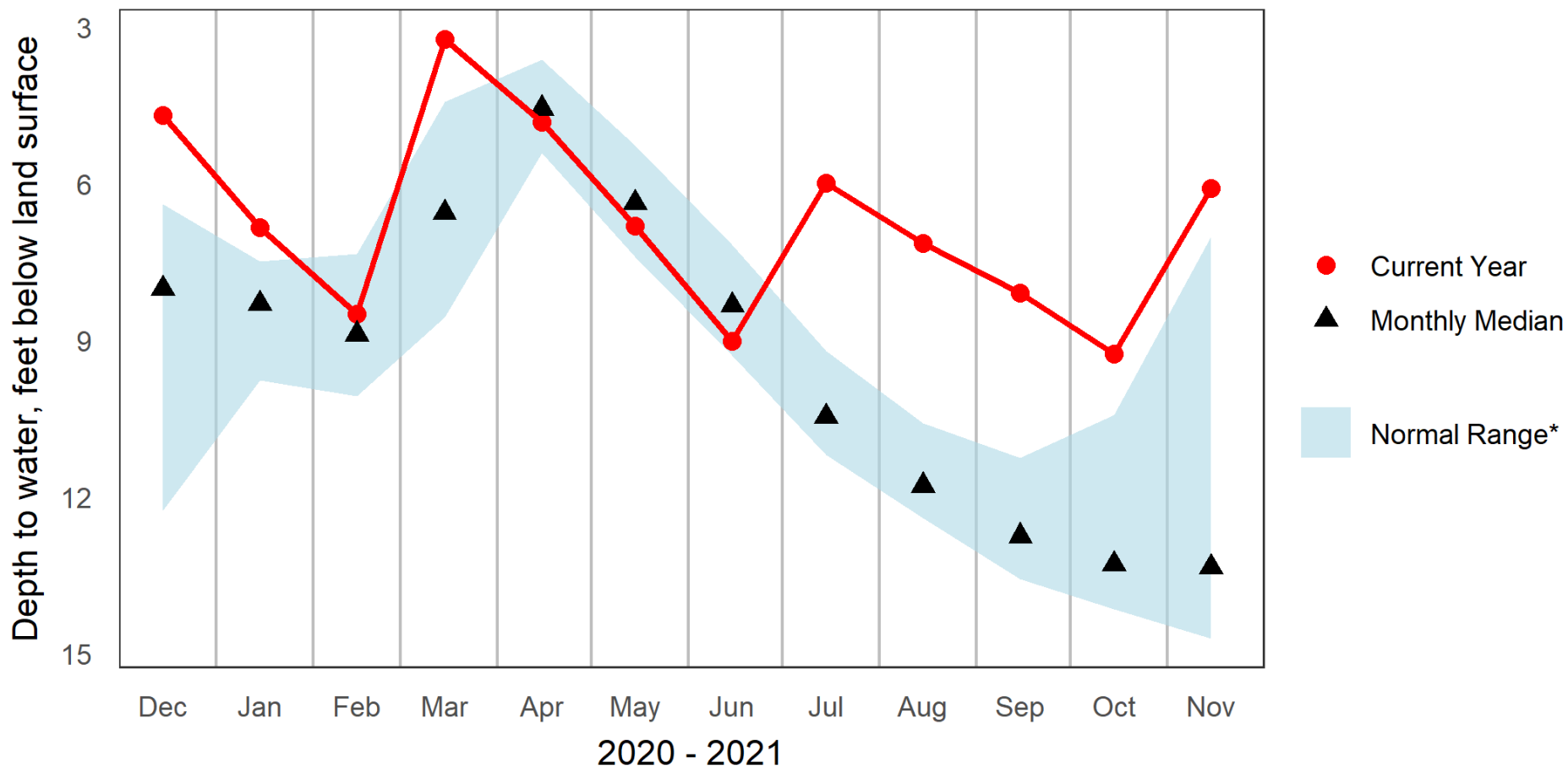

\* Normal Range as defined by USGS Groundwater Watch to be between the 25<sup>th</sup> and 75<sup>th</sup> Percentile



### NPW-03: Newport, NH Overburden Well, Deep Couplet Member Groundwater Levels and Statistics for Prior 12 Months

New Hampshire Geological Survey

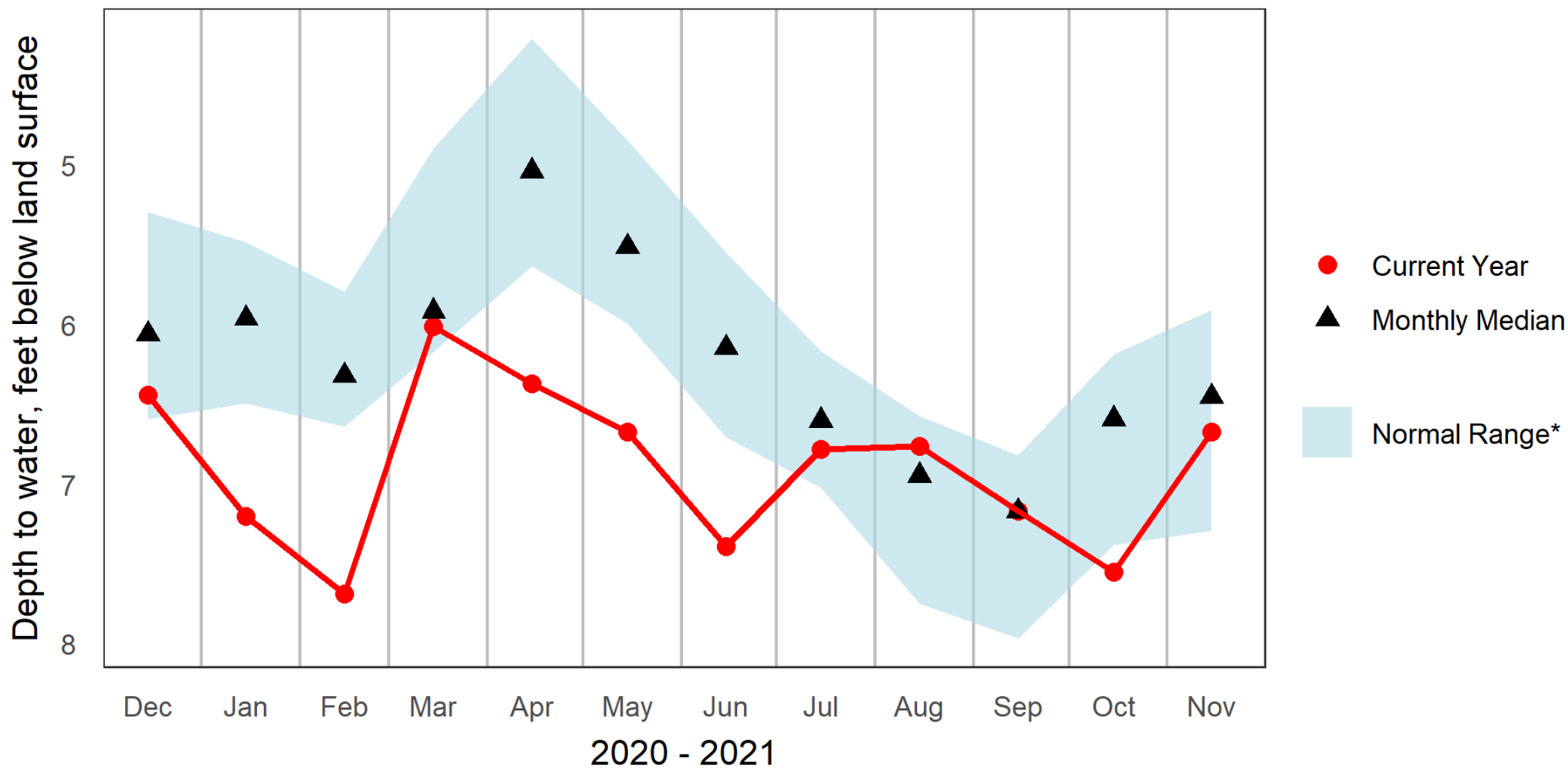

\* Normal Range as defined by USGS Groundwater Watch to be between the 25<sup>th</sup> and 75<sup>th</sup> Percentile



### NPW-06: Newport, NH Overburden Well, Shallow Couplet Member Groundwater Levels and Statistics for Prior 12 Months

New Hampshire Geological Survey

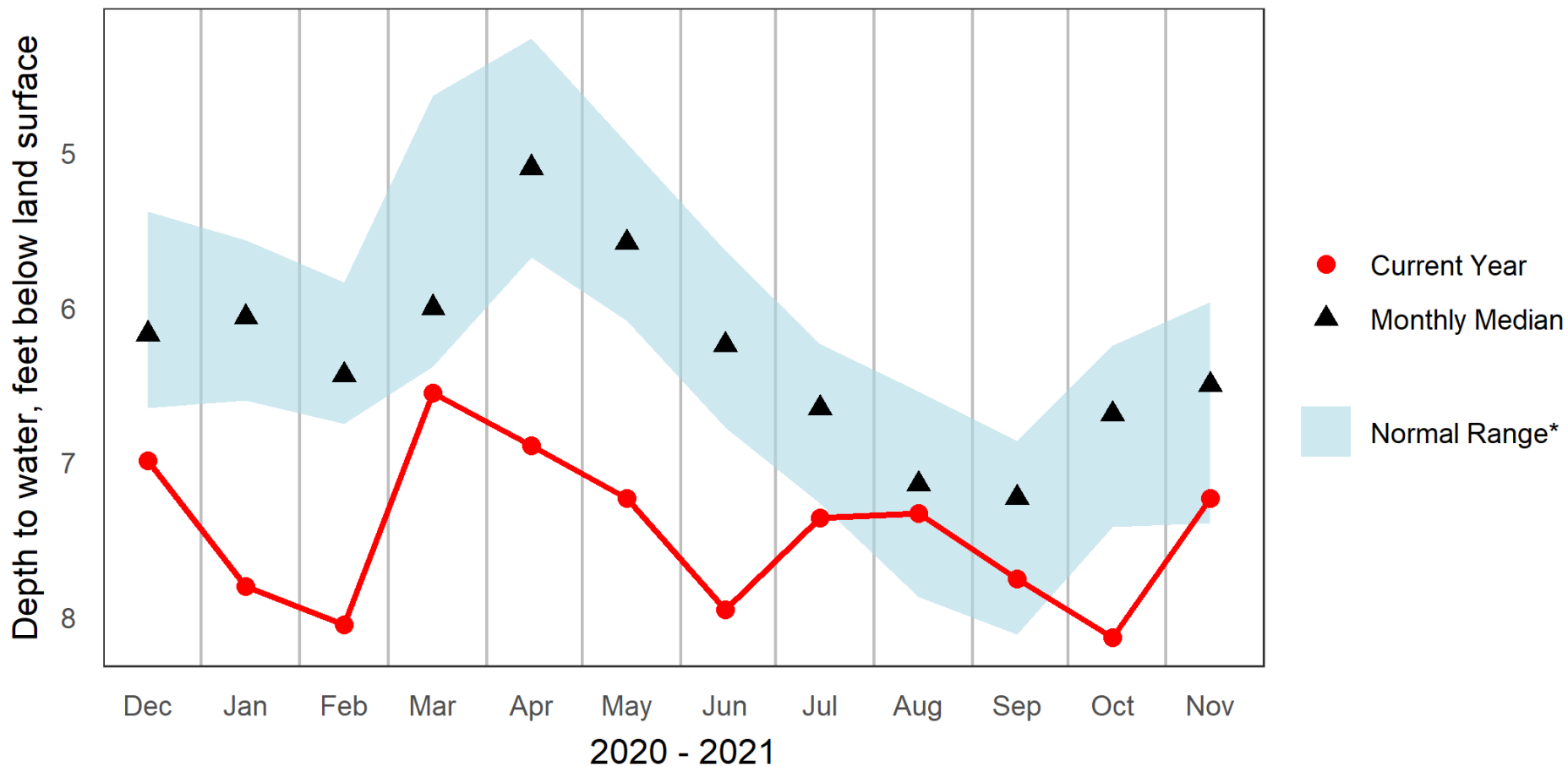

\* Normal Range as defined by USGS Groundwater Watch to be between the 25<sup>th</sup> and 75<sup>th</sup> Percentile



### OXW-38: Ossipee, NH Overburden Well Groundwater Levels and Statistics for Prior 12 Months

New Hampshire Geological Survey

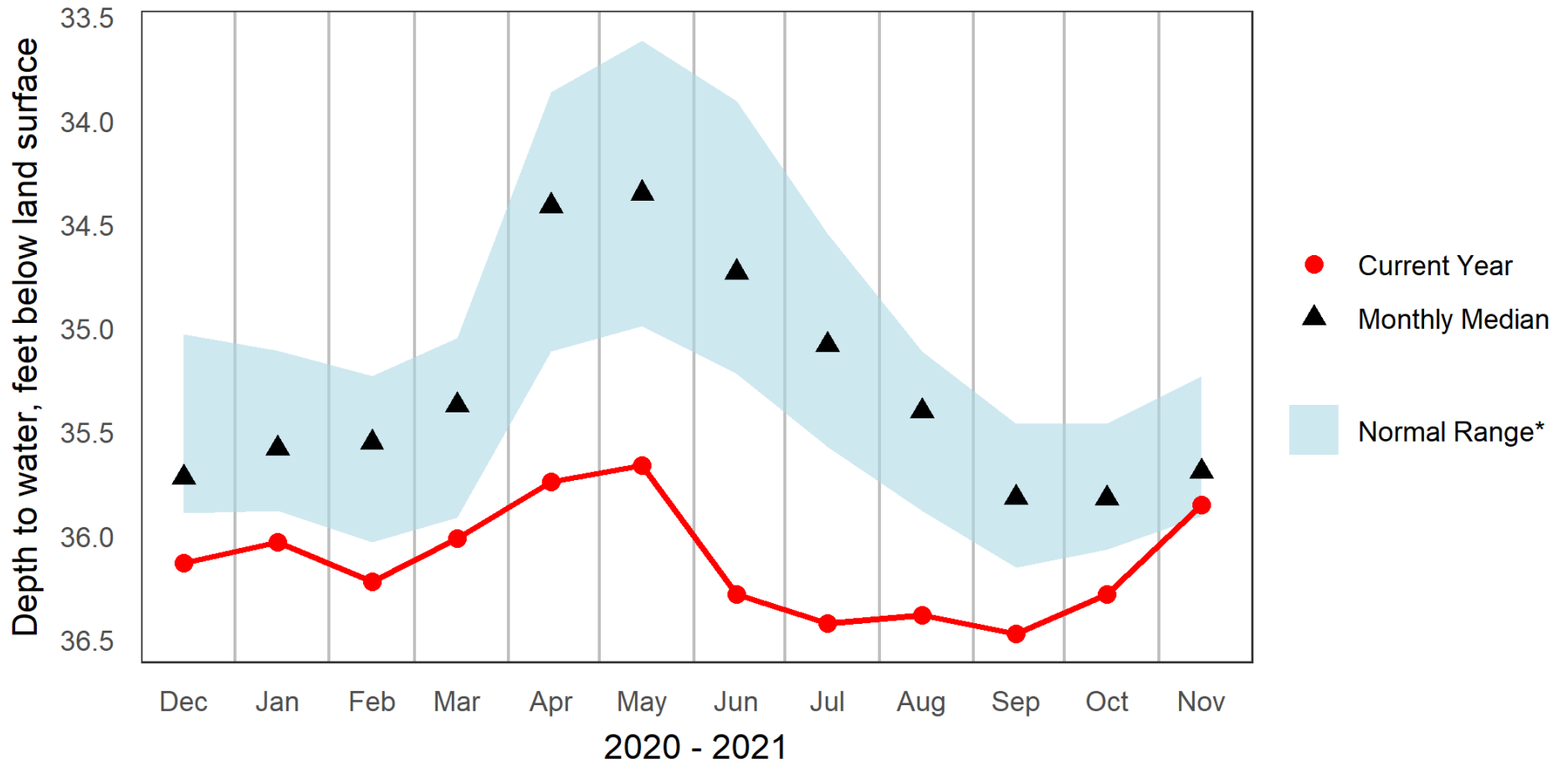

\* Normal Range as defined by USGS Groundwater Watch to be between the 25<sup>th</sup> and 75<sup>th</sup> Percentile



### CVWB-01: Concord, NH Bedrock Well, Deep Couplet Member Groundwater Levels and Statistics for Prior 12 Months

New Hampshire Geological Survey

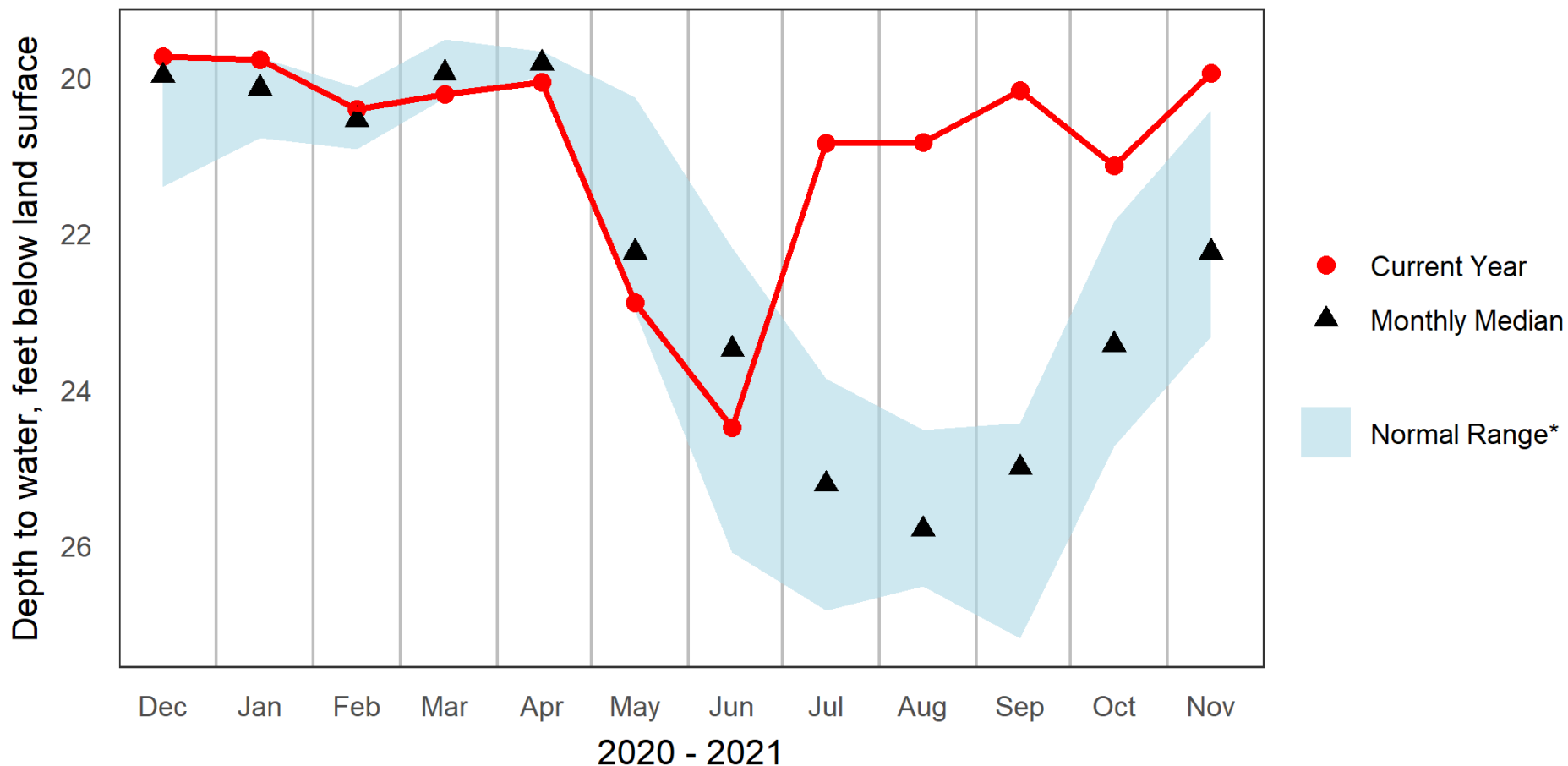

\* Normal Range as defined by USGS Groundwater Watch to be between the 25<sup>th</sup> and 75<sup>th</sup> Percentile





### CVWB-02: Concord, NH, Bedrock Well, Shallow Couplet Member Groundwater Levels and Statistics for Prior 12 Months

New Hampshire Geological Survey

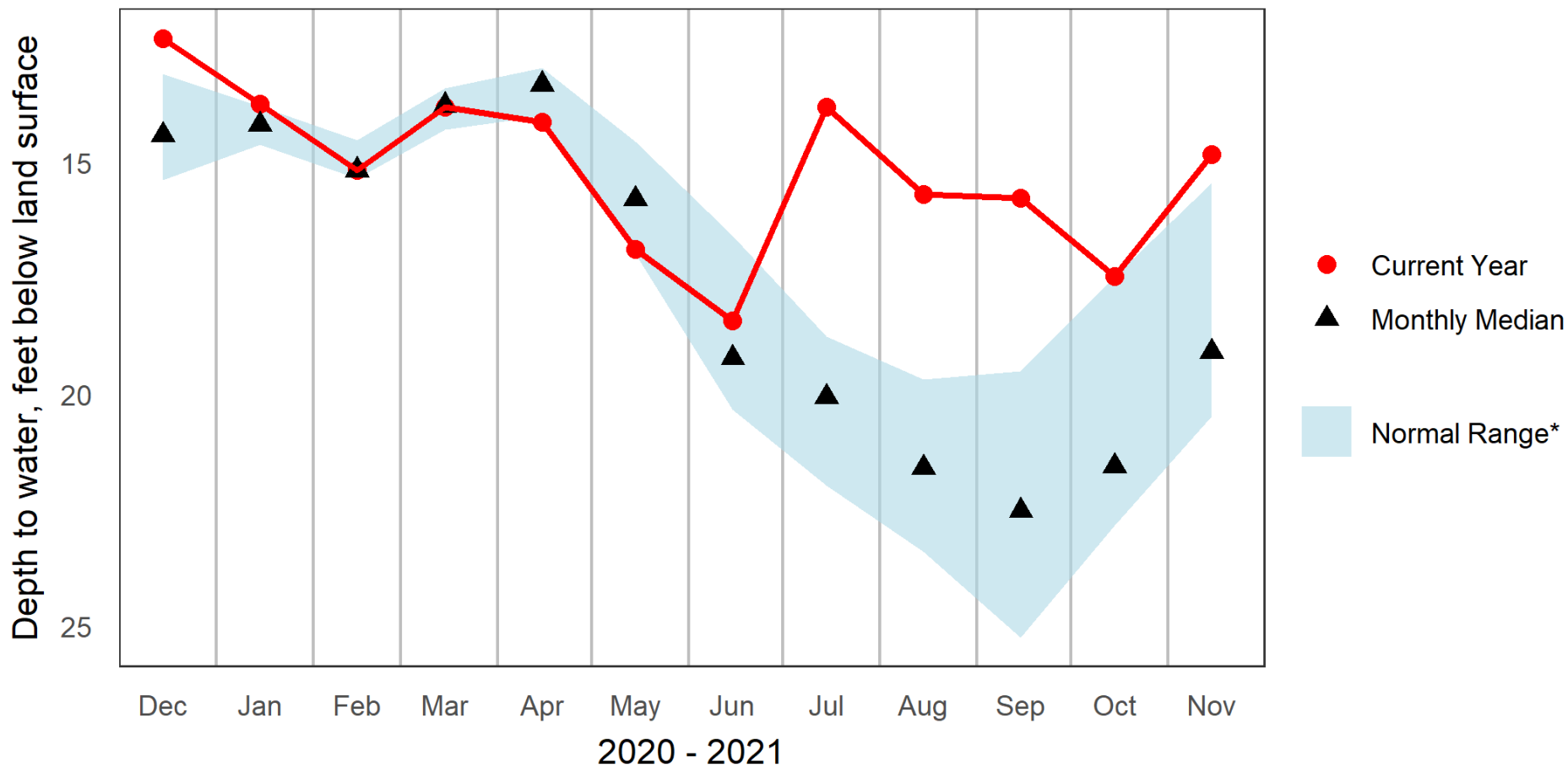

\* Normal Range as defined by USGS Groundwater Watch to be between the 25<sup>th</sup> and 75<sup>th</sup> Percentile



### DDWB-01: Deerfield, NH Bedrock Well Groundwater Levels and Statistics for Prior 12 Months

New Hampshire Geological Survey

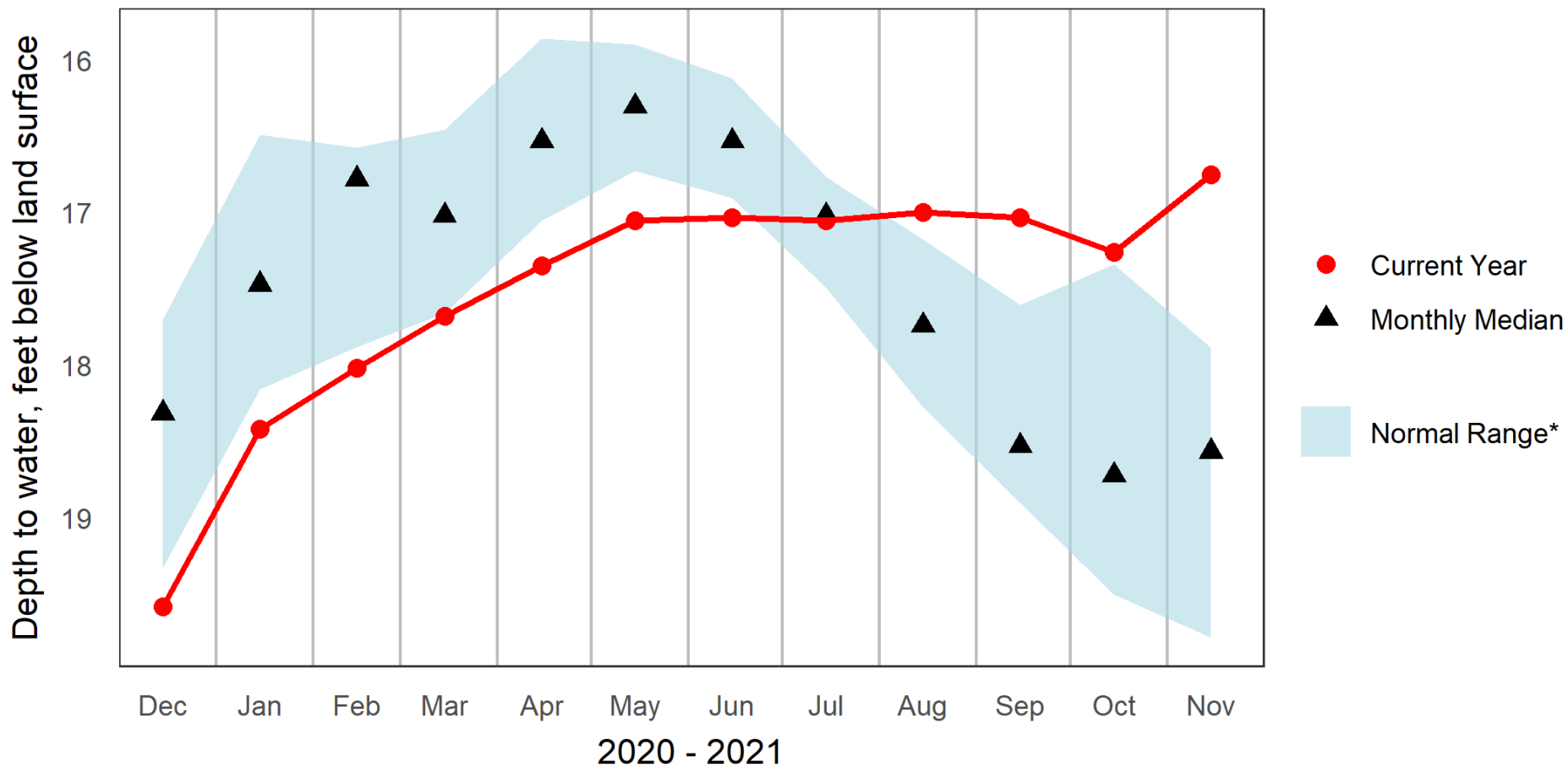

\* Normal Range as defined by USGS Groundwater Watch to be between the 25<sup>th</sup> and 75<sup>th</sup> Percentile



### EAWB-01: East Kingston, NH Bedrock Well, Deep Couplet Member Groundwater Levels and Statistics for Prior 12 Months

New Hampshire Geological Survey

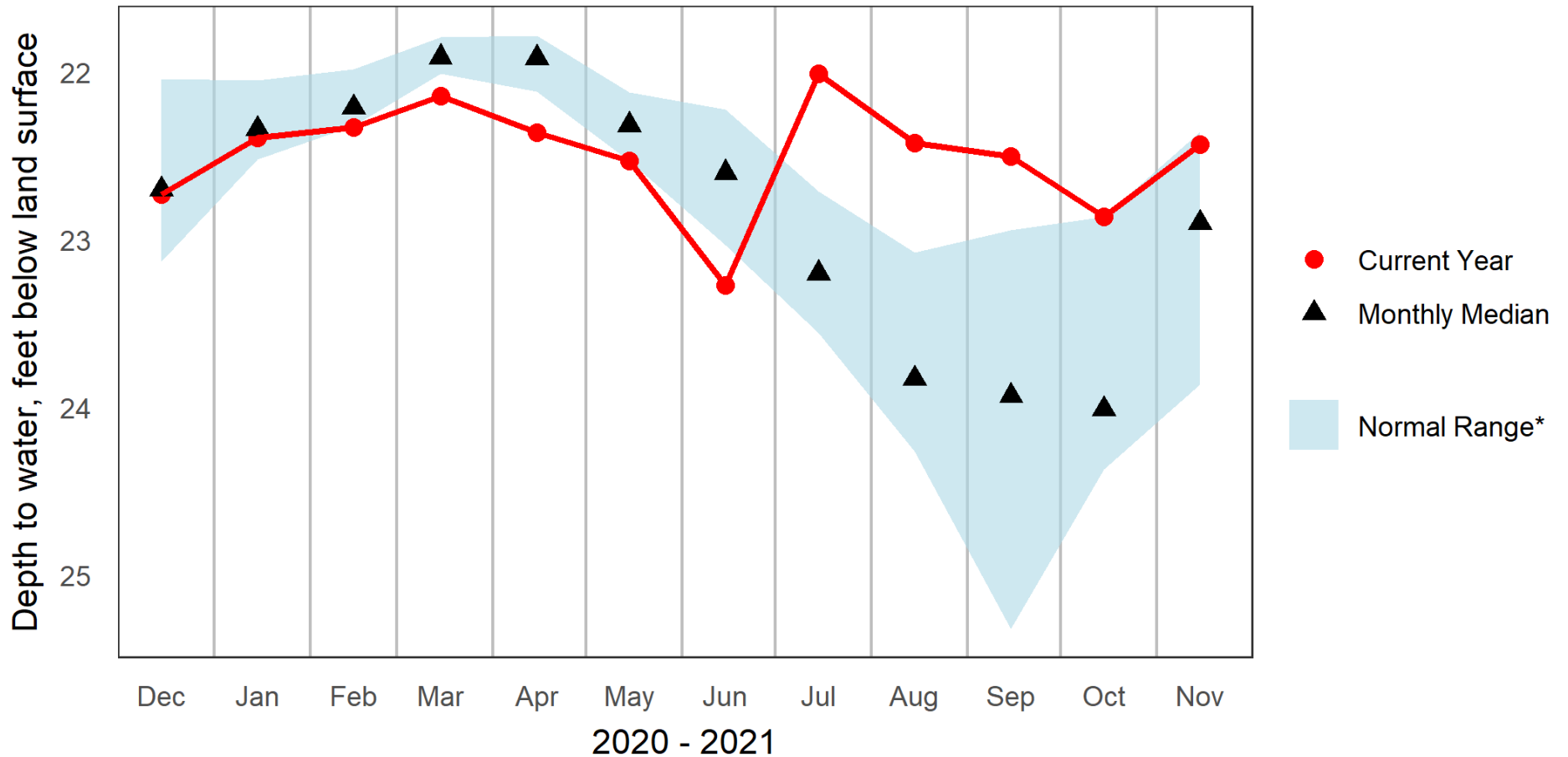

\* Normal Range as defined by USGS Groundwater Watch to be between the 25<sup>th</sup> and 75<sup>th</sup> Percentile



### EAWB-02: East Kingston, NH Bedrock Well, Shallow Couplet Member Groundwater Levels and Statistics for Prior 12 Months

New Hampshire Geological Survey

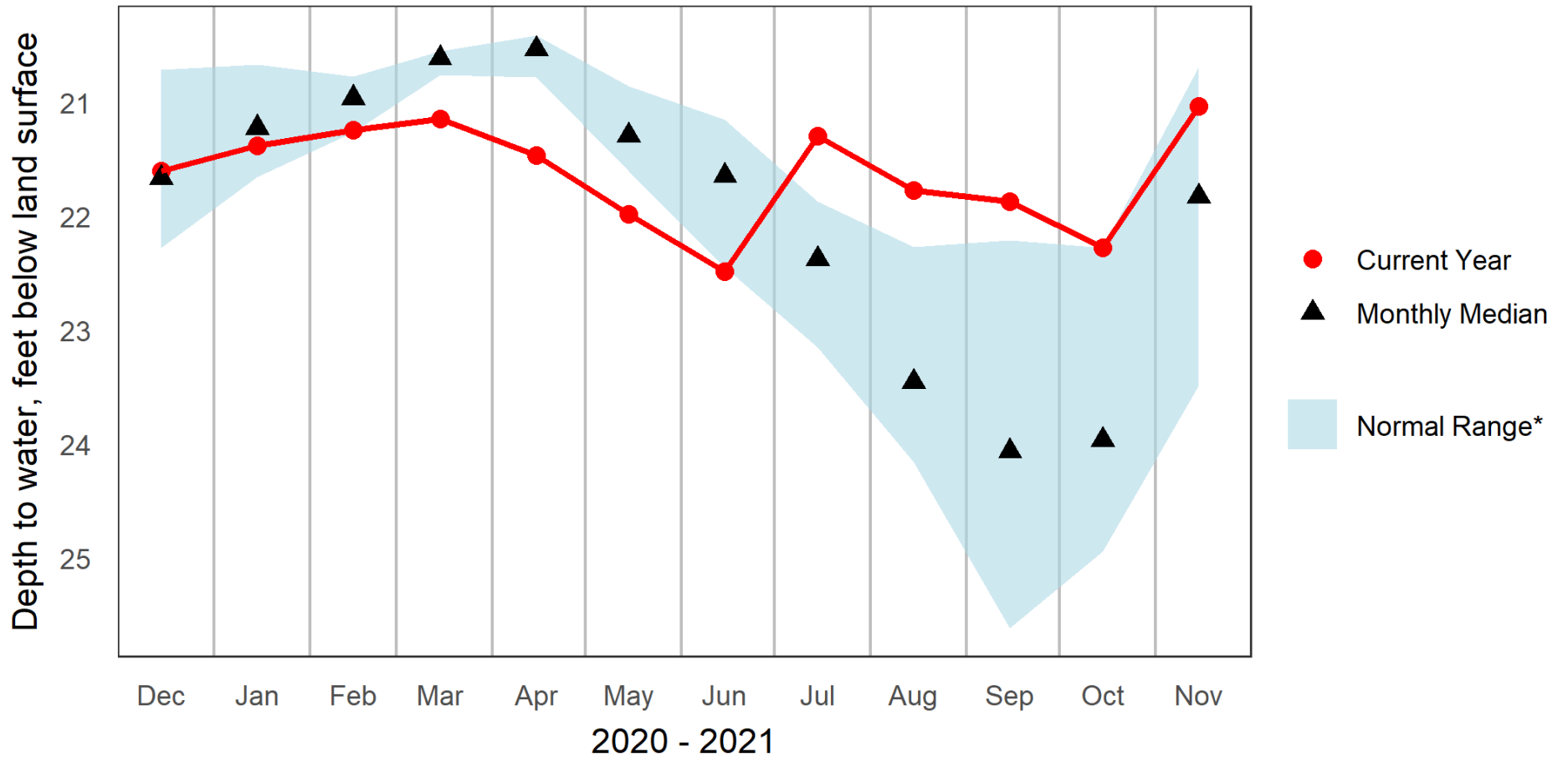

\* Normal Range as defined by USGS Groundwater Watch to be between the 25<sup>th</sup> and 75<sup>th</sup> Percentile



### HTW-05: Hooksett, NH Bedrock Well Groundwater Levels and Statistics for Prior 12 Months

New Hampshire Geological Survey

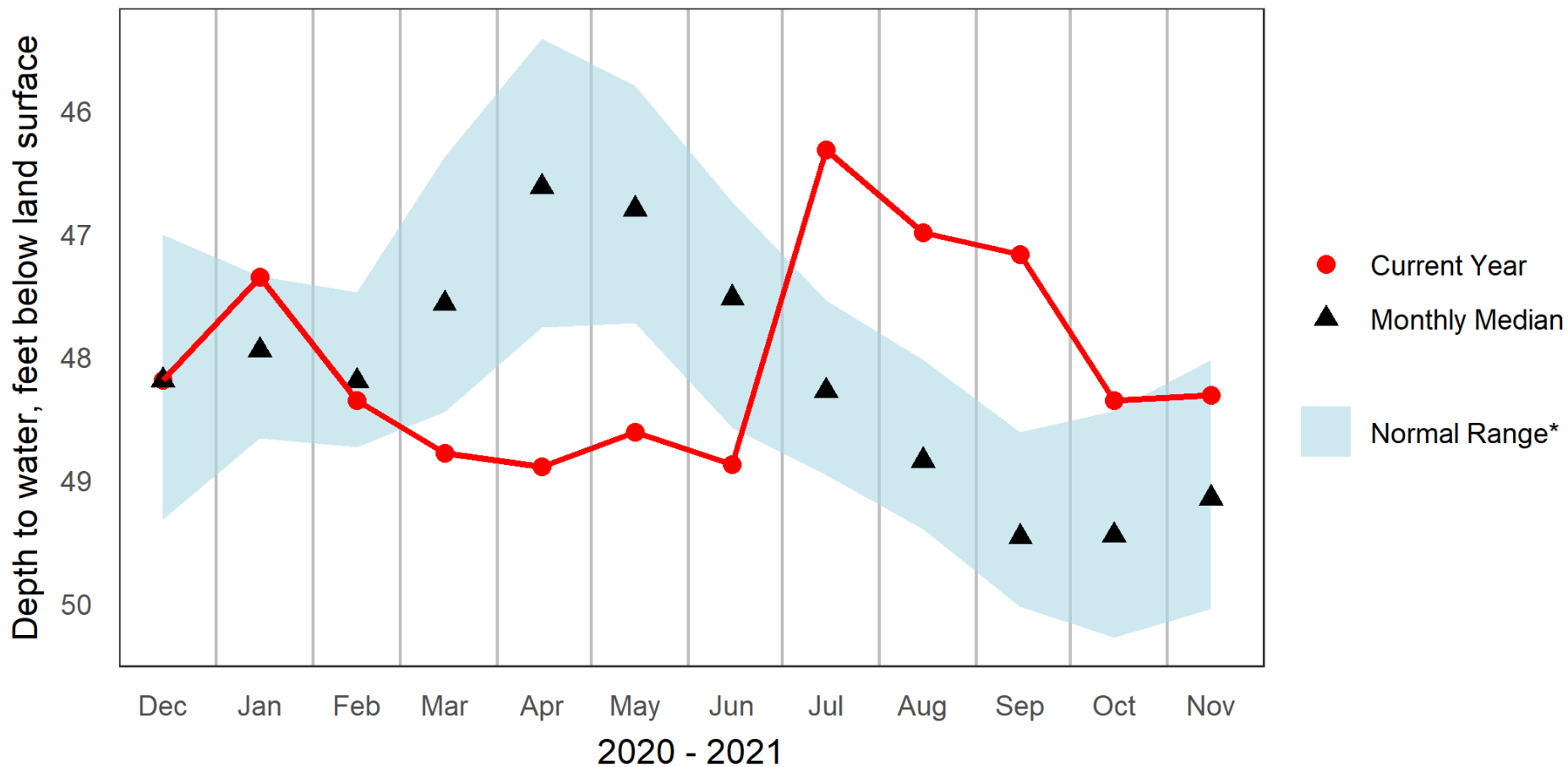

\* Normal Range as defined by USGS Groundwater Watch to be between the 25<sup>th</sup> and 75<sup>th</sup> Percentile



### SOWB-01: Stewartstown, NH Bedrock Well, Deep Couplet Member Groundwater Levels and Statistics for Prior 12 Months

New Hampshire Geological Survey

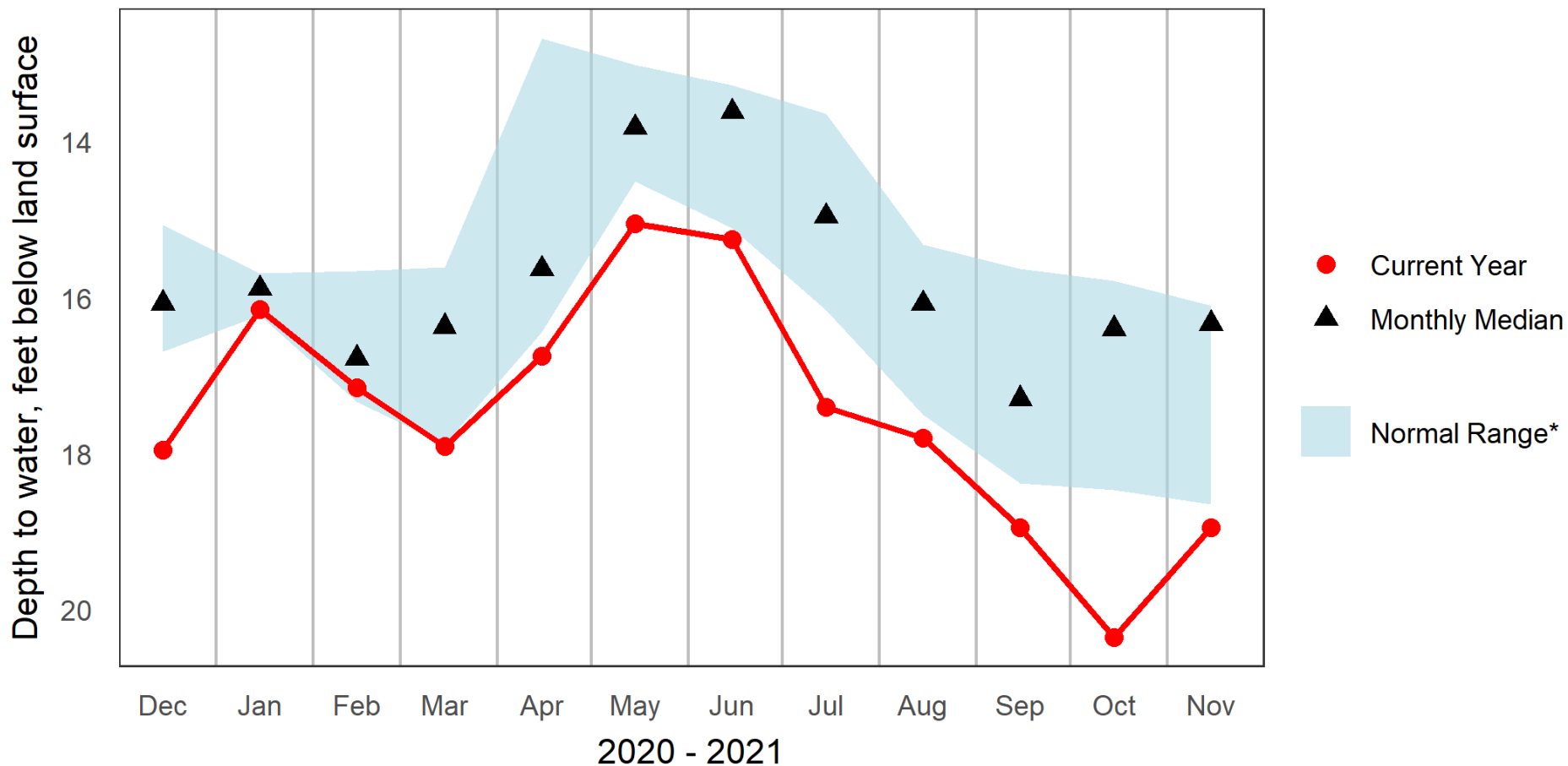

\* Normal Range as defined by USGS Groundwater Watch to be between the 25<sup>th</sup> and 75<sup>th</sup> Percentile



### SOWB-02: Stewartstown, NH Bedrock Well, Shallow Couplet Member Groundwater Levels and Statistics for Prior 12 Months

New Hampshire Geological Survey

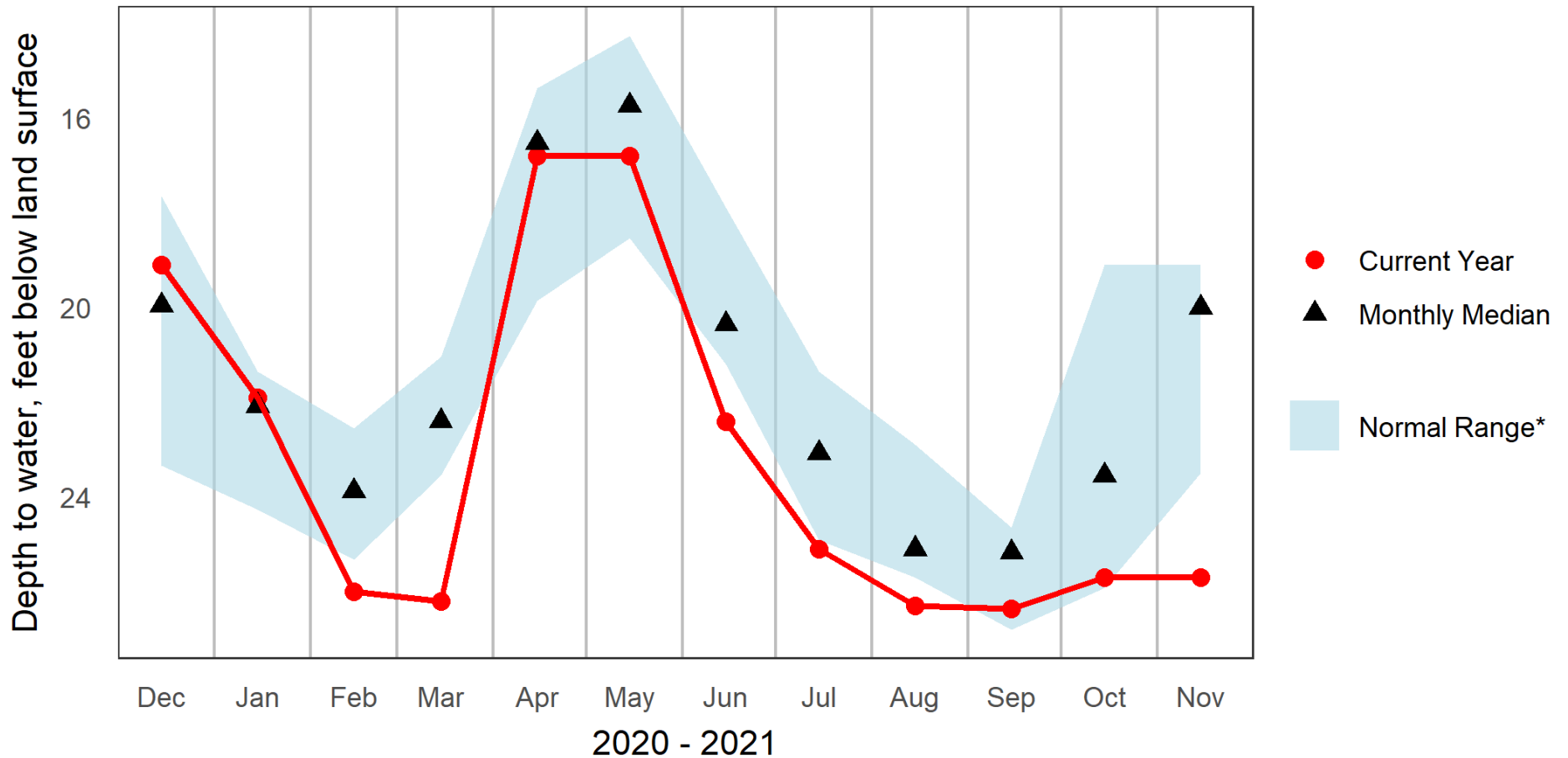

\* Normal Range as defined by USGS Groundwater Watch to be between the 25<sup>th</sup> and 75<sup>th</sup> Percentile