

New Hampshire Groundwater Level Monitoring

March 2023



**New Hampshire Geological Survey
29 Hazen Drive, PO Box 95
Concord, New Hampshire 03302-0095**

April 6, 2023





NEW HAMPSHIRE GROUNDWATER CONDITIONS SUMMARY

Temperature and Precipitation. New Hampshire's monthly precipitation was slightly below normal¹ and monthly average temperature was above normal for March 2023. The State-wide average temperature was 2.4°F above normal for the month of March 2023, according to the [Northeast Regional Climate Center](#) (NRCC). The distribution of average departure from normal temperature according to the ACIS Climate Maps provided by the [High Plains Regional Climate Center](#) (HPCC) ranged from +1°F to +4°F for most of the State, with the White Mountains and North Country having the largest temperature departure from normal. The above normal temperature departure recorded in New Hampshire in March 2023 continued the trend of above normal monthly average temperature observed since October of 2022.

The State-wide mean precipitation for the month of March 2023 was 82% of normal, according to the Quantitative Precipitation Estimates (QPE) provided by the [National Weather Service Advanced Hydrologic Prediction Service](#) (AHPS). Most of New Hampshire received between 75% and 110% of normal precipitation amounts in March 2023. The exceptions were in portions of Sullivan, Strafford, Coos, western Grafton, and western Merrimack Counties, which received 50% to 75% of normal precipitation, and in portions of Cheshire, Hillsborough, eastern Grafton, and eastern Merrimack Counties which both received 110% to greater than 125% of normal precipitation. Percent of normal March precipitation State-wide in New Hampshire reported by QPE from AHPS ranged from a low of 41% of normal precipitation in far northern Coos County to a high of 137% of normal in a small area in the western White Mountains region. The State-wide mean \pm std. dev. percent normal monthly precipitation in February 2023 was 82% \pm 17%. Figure 1 shows the distribution of March 2023 percent of normal monthly precipitation received across New Hampshire as reported by the QPE from AHPS.

Snow Depth. Modeled snow depth in New Hampshire peaked on or about March 15, 2023, when snow depth ranged from 4 to 8 inches in southeastern New Hampshire to 50 to 75+ inches of snow depth in the White Mountains region, according to maps from the National Snow Analyses from the [National Weather Service National Operational Hydrologic Remote Sensing Center Interactive Snow Information](#) page. By the end of March 2023, snow depth had decreased across the State to be 0 inches in southern New Hampshire and the Seacoast Region, while the White Mountains Region retained more than 50 inches of snow depth in some places. Total seasonal snow accumulation in New Hampshire through April 5, 2023 ranged from approximately 24 to 36 inches in the Seacoast Region, to greater than 180 inches in the northern White Mountains Region.

Drought. According to the most recent [U.S. Drought Monitor map for New Hampshire](#) released on March 28, 2023, no part of the State of New Hampshire is currently designated as Abnormally Dry (D0) or greater conditions. Figure 2 shows the locations and intensity of current classified drought conditions in New Hampshire.

Groundwater Levels. Figures 1 and 2 show the monthly status of the most recent groundwater levels recorded for both bedrock and overburden wells in the New Hampshire Geological Survey's Groundwater Level Monitoring Network (GWLNMN). The GWLMN currently includes 11 bedrock and 22 overburden observation wells, all of which are measured monthly by hand near the end of each month. Hourly data loggers are currently installed in 23 of the 33 wells. Bedrock wells are installed into bedrock and overburden wells are installed in the unconsolidated materials above bedrock.

¹ Temperature and Precipitation departures are based on the most recent 30-year climate normal period, currently 1991 – 2020.



Where well “couplets” were installed in the same aquifer as paired wells at one monitoring site or in one town with the screened interval of the well open in different depth intervals, the wells are referred to as the “shallow” and “deep” overburden or bedrock well.

Using all monthly hand measurements and daily median levels from the data loggers (if installed), monthly median groundwater levels are calculated. The monthly medians are then used to calculate monthly statistics for each monitoring well. Only wells with a period of record (POR) of 10 years or more for the current month are placed within statistical categories of: low, much below normal, below normal, normal, above normal, much above normal, and high (symbols bright red through dark blue, corresponding to: below lowest monthly median; <10th; 10th-25th; 25th-75th; 75th-90th; >90th Percentiles; and above highest monthly median, respectively).

The status of the most recent groundwater level measurement for each well are summarized in Figures 1 and 2, and in Tables 1 and 2. The 12-month hydrographs of groundwater levels with statistical categories, a table reporting POR monthly statistics, and plots showing the prior 36-months of groundwater levels along with the “normal range” of the 25th to 75th percentile are shown for each well with POR > 10 years for the current month. The 12- and 36-month hydrographs in the figures also display either daily median levels calculated from the hourly logger data, if available, and/or the monthly hand measurement.

The most recent groundwater level measurements, recorded between March 21 and 31, 2023, show the monthly status (percentile class) of the most recent groundwater levels vary across the State of New Hampshire from Much Below Normal (<10th Percentile) to High (above highest monthly median) levels, as indicated in Tables 1 and 2.

- Much Below Normal (<10th Percentile) groundwater level was recorded in 1 well: the overburden well in Lancaster.
- Below Normal (10th to 25th Percentile) groundwater levels were recorded in 4 wells: the overburden well in Lisbon, and the bedrock well in Northwood, the shallow bedrock well in Stewartstown, and the deep bedrock well in East Kingston.
- Normal (25th to 75th Percentile) groundwater levels were recorded in 15 wells: both overburden wells in Albany, the overburden wells in Campton, Deerfield, Franklin, Greenfield, New Durham, and Ossipee, the deep overburden well in Concord, both overburden wells in Newport, the bedrock well in Deerfield, the shallow bedrock well in East Kingston, and both bedrock wells in Rindge.
- Above Normal (75th to 90th Percentile) groundwater levels were recorded in 5 wells: the shallow overburden well in Concord, the overburden wells in Epping and New London, the bedrock well in Hooksett, and the deep bedrock well in Concord.
- Much Above Normal (> 90th Percentile) groundwater levels were recorded in 1 well: the overburden well in Nashua.
- High (Above Highest Monthly Median) groundwater level was recorded in 1 well: the shallow bedrock well in Concord.
- For the 1 well with POR less than 10 years and greater than 1 year for March: the most recent measurements in the overburden well in Barrington (BBW-53) is near the highest level recorded in March.



REFERENCES:

- Northeast Regional Climate Center, 2023: Monthly/Seasonal Climate Summary Tables. Accessed April 6, 2023, <http://www.nrcc.cornell.edu/regional/tables/tables.html>
- High Plains Regional Climate Center, 2023: ACIS Climate Maps. Accessed April 6, 2023, <https://hprcc.unl.edu/maps.php?maps=ACISClimateMaps#>
- National Weather Service, 2023: Advanced Hydrologic Prediction Service, Quantitative Precipitation Estimates. Accessed April 6, 2023, <https://water.weather.gov/precip/download.php>
- National Weather Service, 2023: National Operational Hydrologic Remote Sensing Center, National Snow Analyses and Interactive Snow Information. Accessed April 6, 2023, <https://www.noahrs.noaa.gov/interactive/html/map.html>
- National Drought Mitigation Center, 2023: U.S. Drought Monitor Map for New Hampshire. Accessed April 5, 2023, <https://droughtmonitor.unl.edu/CurrentMap/StateDroughtMonitor.aspx?NH>

NOTES:

For further information of the New Hampshire Geological Survey's groundwater level monitoring network, please visit the NHGS information page at the [USGS National Ground-Water Monitoring Network Portal](#) or [Groundwater - NH DES](#).

NHGS maintains a Web App for viewing groundwater data from the NH Groundwater Level Monitoring Network. The Web App is available through the NHDES Geodata Portal at <https://nhdes.maps.arcgis.com> or directly at <https://nhdes.maps.arcgis.com/apps/webappviewer/index.html?id=521022e32a1540c2b281a071aa5421b7>

The 12-month hydrographs, monthly statistics tables, and 3-year hydrographs were created with R version 4.2.2 using a heavily modified version of the Hydrologic AnalySis Package (HASP) provided by USGS. The HASP open-source code is available at the [USGS-R/HASP](#) page on Github. For more information about the statistical methods used to calculate percentiles, POR determinations, and other algorithm design decisions, see the [NGWMN Statistics Methods](#) page. NHGS has attempted to conform to the statistical methods specified by the NGWMN whenever possible.

The historic groundwater level record from CVW-02 measured between 1966 and December of 2017 is now being associated with the nearby replacement well CVW-02R. CVW-02R was installed in January 2017 outside the secure perimeter of Concord Airport due to security concerns. A Pearson correlation coefficient of $r = 0.986$ was calculated for the $n = 11$ overlapping monthly measurements, indicating a strong linear correlation between groundwater depth measured in the two wells. The mean offset between paired monthly measurements was determined to be less than 0.1 foot between the two sites.

If you are interested in receiving the monthly New Hampshire Groundwater Level Monitoring report by email, please contact Michael.W.Howley@des.nh.gov to be added to the email distribution list.

March 2023 Groundwater Well Status and Monthly Percent of Normal Precipitation



Counties

Well Type

- Overburden
- Bedrock

Groundwater Well Percentile Class, Most Recent Status

- High
- >90, Much Above Normal
- 75 - 90, Above Normal
- 25 - 75, Normal
- 10 - 25, Below Normal
- <10, Much Below Normal
- Low
- Not Analyzed

March 2023 Percent of Normal Precipitation

- Greater than or equal to 600
- 400 to 600
- 300 to 400
- 200 to 300
- 150 to 200
- 125 to 150
- 110 to 125
- 100 to 110
- 90 to 100
- 75 to 90
- 50 to 75
- 25 to 50
- 10 to 25
- 5 to 10
- 0 to 5
- Missing Data

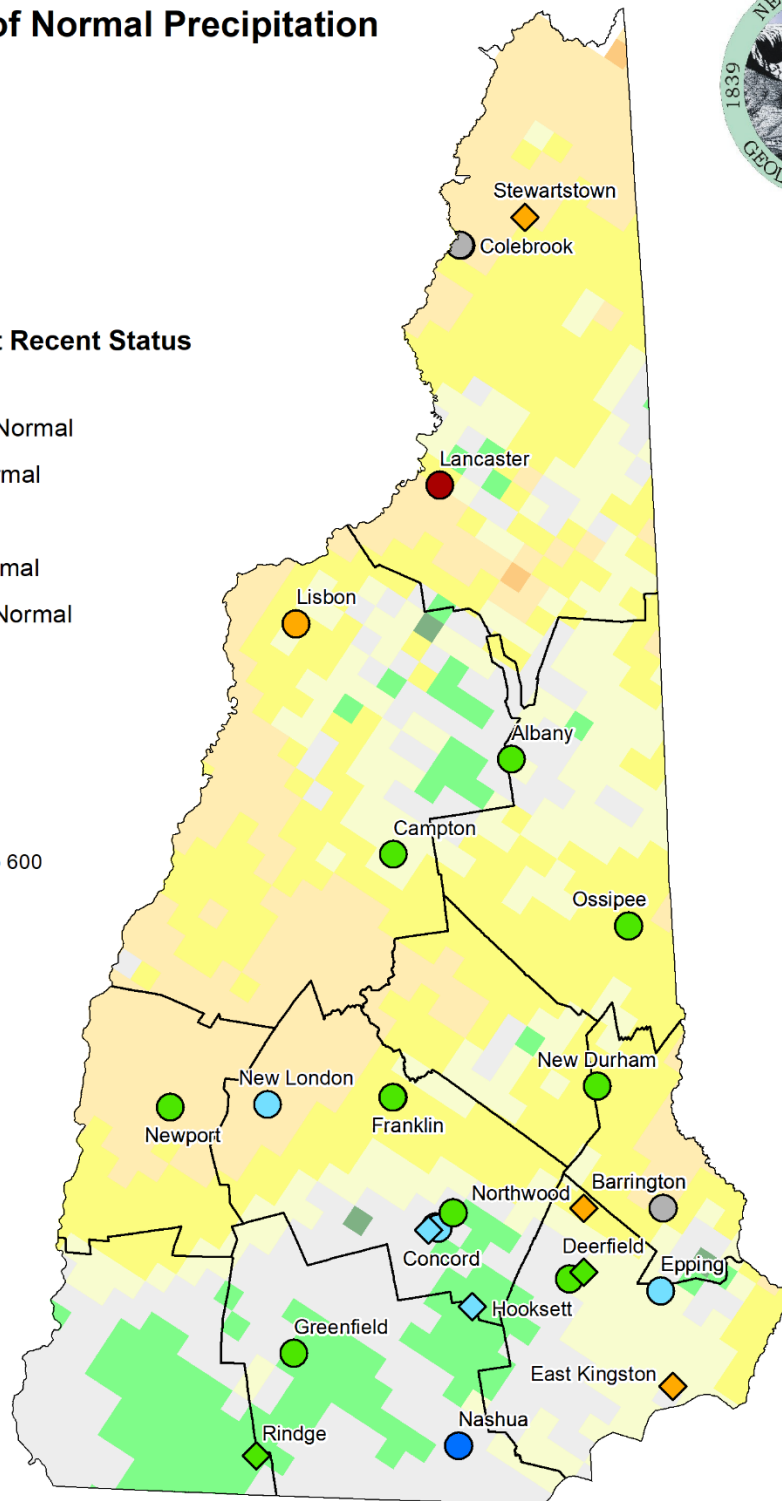

Percent of Normal Precipitation data retrieved from:
National Weather Service - Advanced Hydrologic Prediction Service
<https://water.weather.gov/precip/download.php>

Figure 1. Groundwater Monitoring Network map showing most recent groundwater levels relative to statistical envelopes calculated over each well's period of record (POR) and percent normal precipitation map for February 2023 ([National Weather Service – Advanced Hydrologic Prediction Service](https://water.weather.gov/precip/download.php)).

March 2023 Groundwater Well Status and U.S. Drought Monitor Map for New Hampshire



Counties

Well Type

- Overburden
- ◇ Bedrock

Groundwater Well Percentile Class, Most Recent Status

- High
- >90, Much Above Normal
- 75 - 90, Above Normal
- 25 - 75, Normal
- 10 - 25, Below Normal
- <10, Much Below Normal
- Low
- Not Analyzed

USDM Drought Areas March 28, 2023

Drought Intensity

- D0 (Abnormally Dry)
- D1 (Moderate Drought)
- D2 (Severe Drought)
- D3 (Extreme Drought)
- D4 (Exceptional Drought)

U.S. Drought Monitor Map
Released March 30, 2023
Author: Curtis Riganti, NDMC

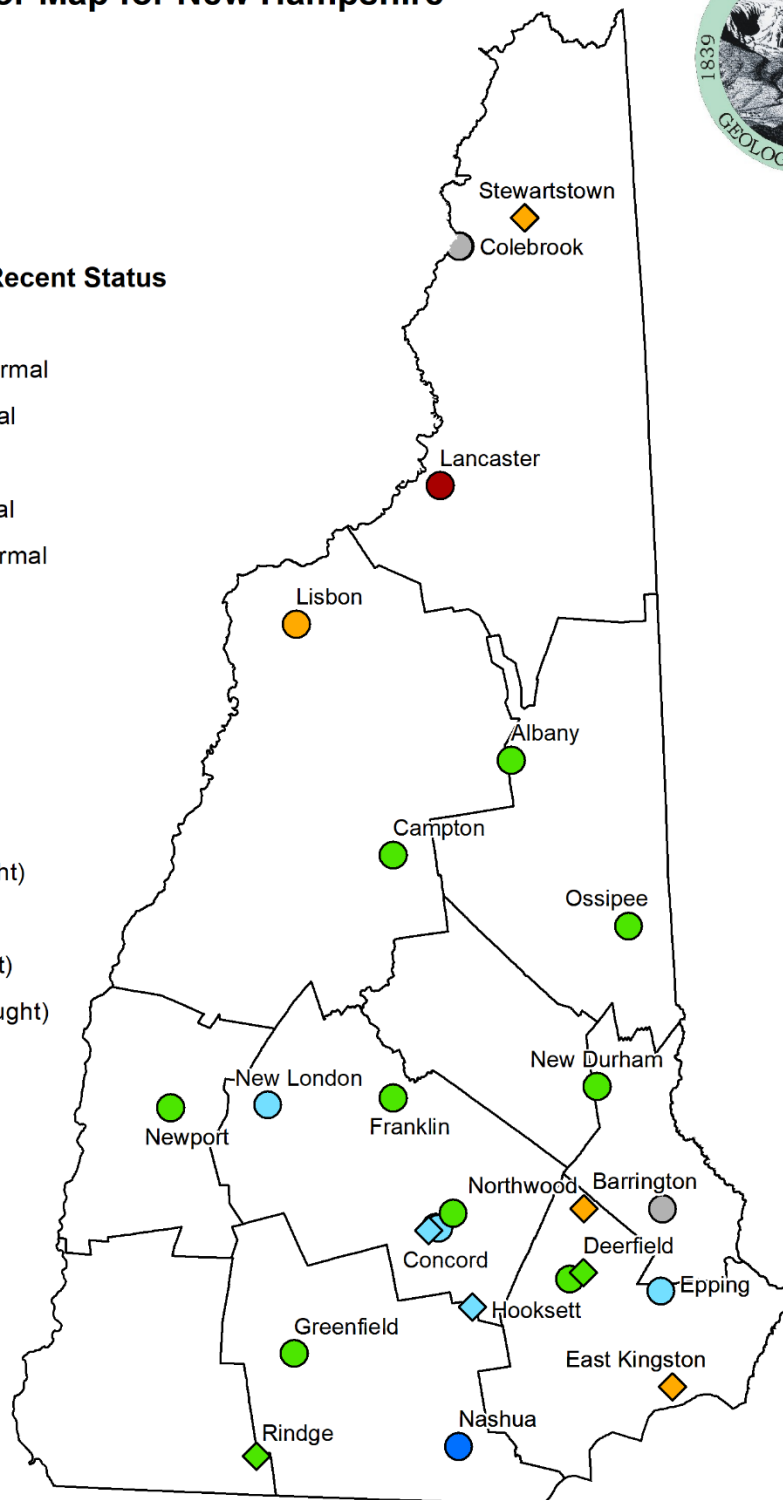

National Drought Mitigation Center (NDMC),
U.S. Department of Agriculture (USDA), and
National Oceanic and Atmospheric Administration (NOAA)
<https://droughtmonitor.unl.edu/>

Figure 2. Groundwater Monitoring Network map showing most recent groundwater levels relative to statistical envelopes calculated over each well's period of record (POR) and drought areas according to data released by the [U.S. Drought Monitor](https://droughtmonitor.unl.edu/) on March 28, 2023.



Table 1. Summary of most recent groundwater levels and status sorted by well type.

Well	Town	Well type	Well Depth (ft)	Screened or Open Interval (ft)	Period of Record (years)	Most Recent Measurement			Prior Month Status	Percentile Class Change from Prior Month
						Depth to Water (ft)	Measurement Date	Status on Measurement Date		
ADW-14	Albany	Deep Overburden	79.5	77.5-79.5	27	6.82	2023-03-30	Normal	Normal	
ADW-15	Albany	Shallow Overburden	18.0	13.5-15.5	27	8.68	2023-03-30	Normal	Normal	
BBW-53	Barrington	Overburden	23.0	21-23	7	2.79	2023-03-28	Not Analyzed	Not Analyzed	
CBW-34	Campton	Overburden	107.0	104.6-106.6	28	12.72	2023-03-31	Normal	Normal	
CTW-73	Colebrook	Overburden	27.0	24-27	25	6.85	2022-11-30	Not Measured	Not Measured	
CTW-73R	Colebrook	Overburden	40.0	30-40	1	18.35	2023-03-21	Not Analyzed	Not Analyzed	
CVW-02R	Concord	Overburden	60.0	56-60	56	41.47	2023-03-28	Normal	Normal	
CVW-04	Concord	Overburden	40.7	39.5-41	57	16.01	2023-03-28	Above Normal	Normal	+1
CVW-04R	Concord	Overburden	35.0	25-35	1	3.29	2023-03-28	Not Analyzed	Not Analyzed	
DDW-46	Deerfield	Overburden	47.5	45.5-47.5	28	38.27	2023-03-29	Normal	Normal	
EPW-90	Epping	Overburden	37.8	35.8-37.8	16	25.94	2023-03-29	Above Normal	Above Normal	
FKW-01	Franklin	Overburden	52.3	49.3-52.3	55	12.25	2023-03-31	Normal	Normal	
FKW-01R	Franklin	Overburden	38.0	28-38	1	12.45	2023-03-31	Not Analyzed	Not Analyzed	
GSW-75	Greenfield	Overburden	68.0	66-68	27	61.98	2023-03-31	Normal	Normal	
LCW-1	Lancaster	Overburden	30.0	28-30	40	2.42	2023-03-30	Much Below Normal	Low	+1
LLW-19	Lisbon	Overburden	42.0	39.5-42	28	13.84	2023-03-30	Below Normal	Below Normal	
NAW-218	Nashua	Overburden	42.5	40.5-42.5	56	26.35	2023-03-28	Much Above Normal	Much Above Normal	
NFW-53	New Durham	Overburden	60.0	58-60	30	18.53	2023-03-30	Normal	Normal	-1
NLW-01	New London	Overburden	21.0	0-21	72	4.17	2023-03-28	Above Normal	Much Above Normal	-1
NPW-03	Newport	Deep Overburden	56.4	54-57	26	5.99	2023-03-28	Normal	Normal	
NPW-06	Newport	Shallow Overburden	19.3	17-19	27	6.52	2023-03-28	Normal	Normal	
OXW-38	Ossipee	Overburden	114.7	112.7-114.7	26	35.22	2023-03-30	Normal	Normal	
CVWB-01	Concord	Deep Bedrock	480.0	470-480	14	18.56	2023-03-28	Above Normal	Above Normal	
CVWB-02	Concord	Shallow Bedrock	315.0	20-315	14	11.39	2023-03-28	High	High	
DDWB-01	Deerfield	Bedrock	300.0	20-300	13	16.94	2023-03-29	Normal	Normal	
EAWB-01	East Kingston	Deep Bedrock	473.0	463-473	14	22.07	2023-03-28	Below Normal	Normal	+1
EAWB-02	East Kingston	Shallow Bedrock	323.0	70-323	14	20.63	2023-03-28	Normal	Normal	
HTW-05	Hooksett	Bedrock	102.7	44-103	58	46.26	2023-03-28	Above Normal	Above Normal	
NWWB-01	Northwood	Bedrock	167.0	?-167	12	4.38	2023-03-28	Below Normal	Below Normal	
RGWB-01	Rindge	Deep Bedrock	401.0	391-401	14	13.69	2023-03-25	Normal	Not Analyzed	
RGWB-02	Rindge	Shallow Bedrock	285.0	120-285	14	16.41	2023-03-25	Normal	Not Analyzed	
SOWB-01	Stewartstown	Deep Bedrock	453.0	443-453	12	15.65	2023-03-21	Not Analyzed	Not Analyzed	
SOWB-02	Stewartstown	Shallow Bedrock	303.0	20-303	13	25.1	2023-03-21	Below Normal	Much Above Normal	-3

Explanation

Percentile Class	Above Highest Monthly Median	>90	75-90	25-75	10-25	<10	Below Lowest Monthly Median
Status	High	Much Above Normal	Above Normal	Normal	Below Normal	Much Below Normal	Low



Table 2. Most recent well groundwater percentile class count compared to prior month and percentile class changes by monitoring site.

Percentile Class	Status	Current Month Count: Late March 2023	Prior Month Count: Late February 2023	Monthly Class Change
Above highest monthly median	High	1	1	-
>90	Much Above Normal	1	3	-2
75 – 90	Above Normal	5	3	+2
25 – 50	Normal	15	15	-
10 – 25	Below Normal	4	2	+2
<10	Much Below Normal	1	0	+1
Below lowest monthly median	Low	0	1	-1
<10yr Period of Record, Not Analyzed or Not Measured		6	8	-2

March 2023 Site Percentile Class Deteriorations	5
March 2023 Site Percentile Class Improvements	3



ADW-14: Albany, NH Overburden Well, Deep Couplet Member
Annual Hydrograph with Historical Median and Percentile Classes

New Hampshire Geological Survey

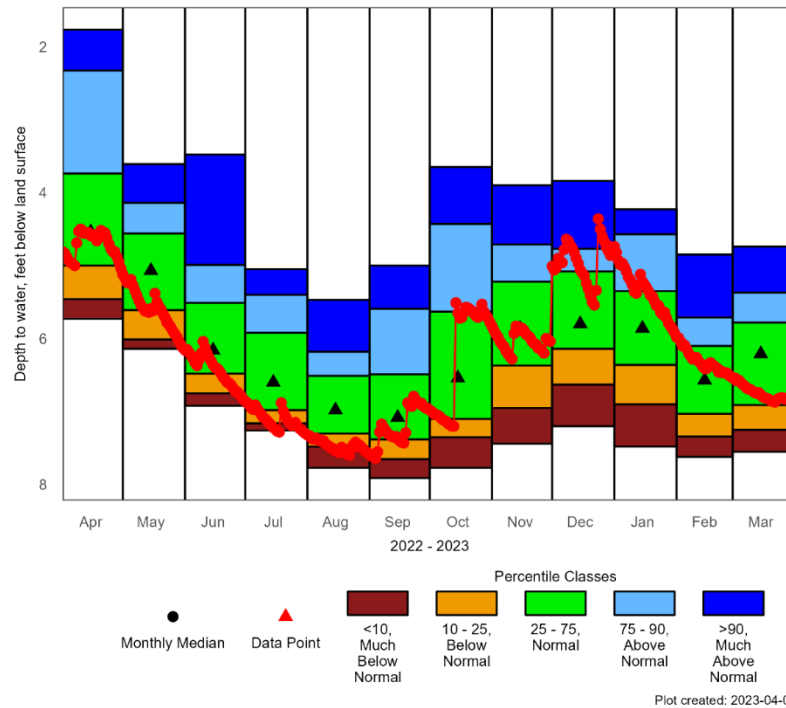

Period of Record Monthly Statistics for ADW-14
Depth to water, feet below land surface
Most recent depth to water in ADW-14: 6.82 feet on 2023-03-30

Month	Lowest Median	10th Percentile	25th Percentile	50th Percentile	75th Percentile	90th Percentile	Highest Median	POR
Jan	7.48	6.90	6.36	5.86	5.35	4.57	4.23	28
Feb	7.62	7.34	7.03	6.57	6.10	5.71	4.85	28
Mar	7.55	7.25	6.91	6.21	5.78	5.37	4.74	27
Apr	5.73	5.46	5.00	4.54	3.74	2.33	1.77	28
May	6.14	6.01	5.61	5.07	4.56	4.14	3.61	27
Jun	6.92	6.75	6.48	6.16	5.51	4.99	3.48	27
Jul	7.26	7.16	6.98	6.60	5.92	5.40	5.05	27
Aug	7.77	7.48	7.30	6.98	6.51	6.18	5.47	28
Sep	7.91	7.65	7.38	7.08	6.49	5.59	5.00	28
Oct	7.77	7.35	7.10	6.54	5.63	4.43	3.65	27
Nov	7.44	6.95	6.37	5.86	5.22	4.71	3.90	28
Dec	7.20	6.63	6.14	5.80	5.08	4.77	3.84	28

Table created: 2023-04-03

Figures and table created with R version 4.2.2 using a heavily modified version of the Hydrologic Analysis Package (HASP) open source code by USGS

ADW-14: Albany, NH Overburden Well, Deep Couplet Member
Groundwater Levels and Statistics for Past 3 Years

New Hampshire Geological Survey

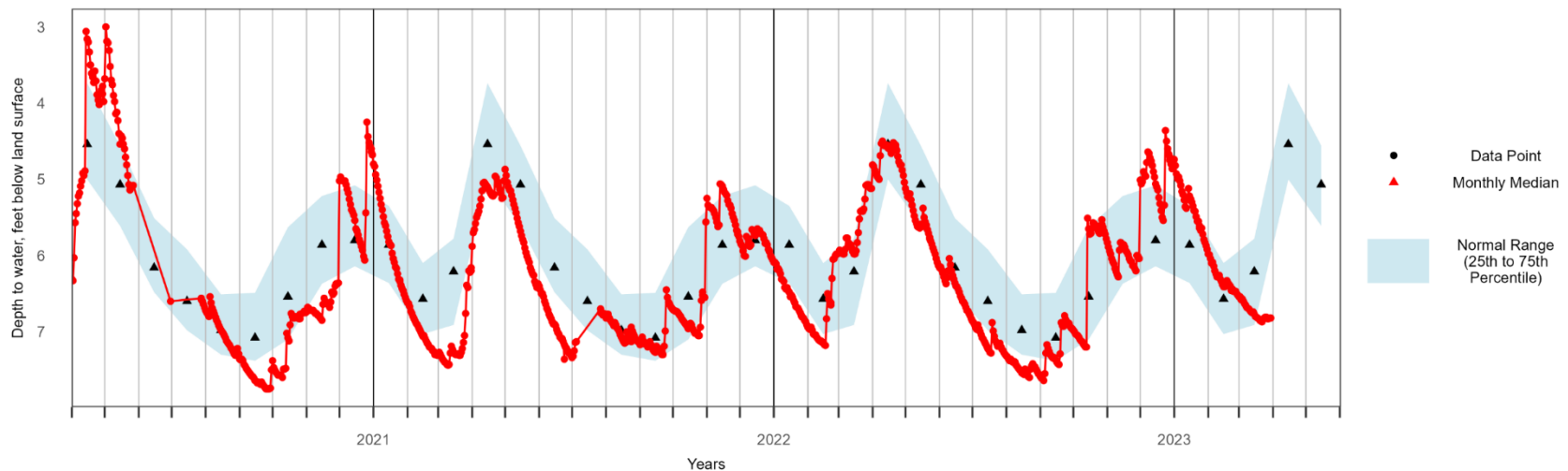



ADW-15: Albany, NH Overburden Well, Shallow Couplet Member
Annual Hydrograph with Historical Median and Percentile Classes

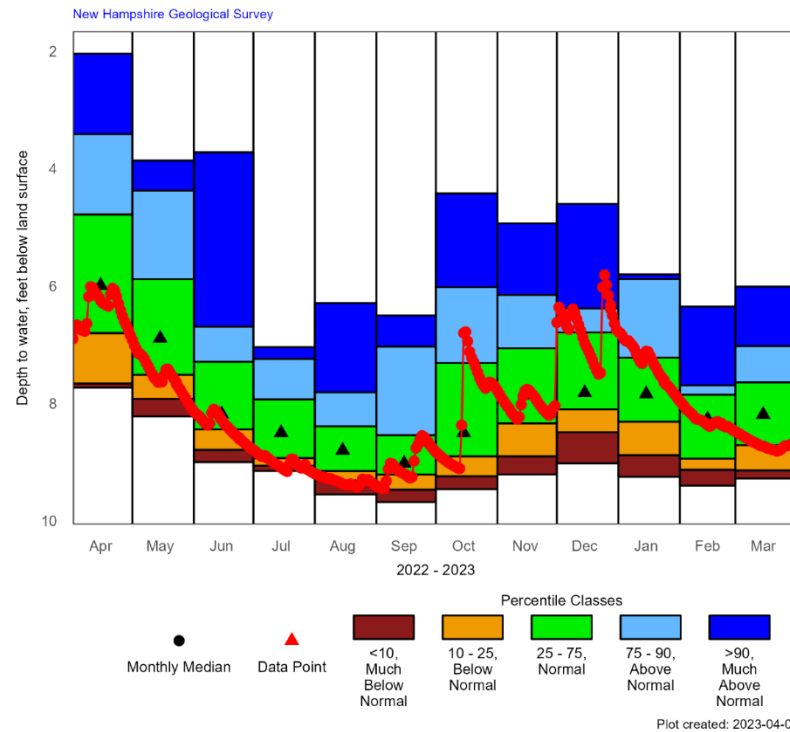

Period of Record Monthly Statistics for ADW-15
Depth to water, feet below land surface
Most recent depth to water in ADW-15: 8.68 feet on 2023-03-30

Month	Lowest Median	10th Percentile	25th Percentile	50th Percentile	75th Percentile	90th Percentile	Highest Median	POR
Jan	9.25	8.88	8.31	7.84	7.22	5.88	5.80	28
Feb	9.40	9.13	8.94	8.27	7.85	7.69	6.35	28
Mar	9.28	9.14	8.71	8.19	7.64	7.02	6.01	27
Apr	7.73	7.66	6.80	5.99	4.78	3.41	2.04	28
May	8.22	7.92	7.51	6.89	5.88	4.37	3.86	27
Jun	9.00	8.79	8.44	8.18	7.29	6.69	3.72	27
Jul	9.15	9.06	8.93	8.50	7.93	7.24	7.04	27
Aug	9.55	9.31	9.15	8.80	8.39	7.81	6.29	29
Sep	9.68	9.47	9.21	9.02	8.54	7.03	6.50	28
Oct	9.46	9.24	8.90	8.50	7.31	6.02	4.42	27
Nov	9.21	8.90	8.34	7.86	7.06	6.15	4.93	28
Dec	9.02	8.49	8.10	7.82	6.79	6.38	4.60	27

Table created: 2023-04-03

Figures and table created with R version 4.2.2 using a heavily modified version of the Hydrologic AnalySis Package (HASP) open source code by USGS

ADW-15: Albany, NH Overburden Well, Shallow Couplet Member
Groundwater Levels and Statistics for Past 3 Years

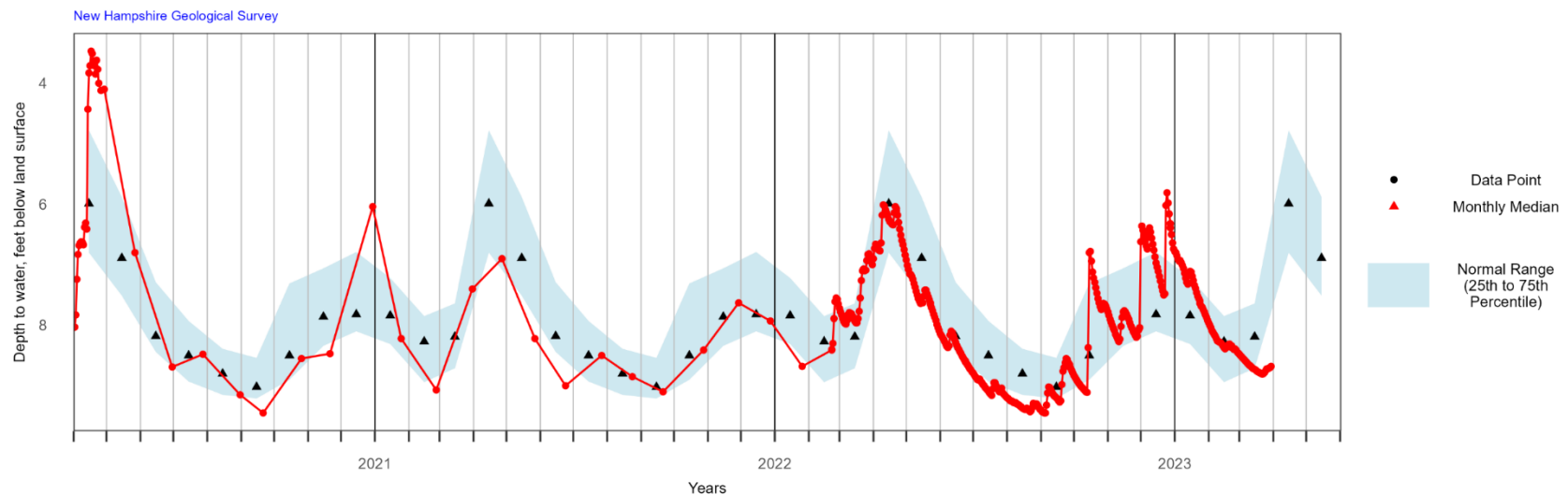



BBW-53: Barrington, NH Overburden Well

Groundwater Levels for Prior 12 Months with Median and Range

New Hampshire Geological Survey

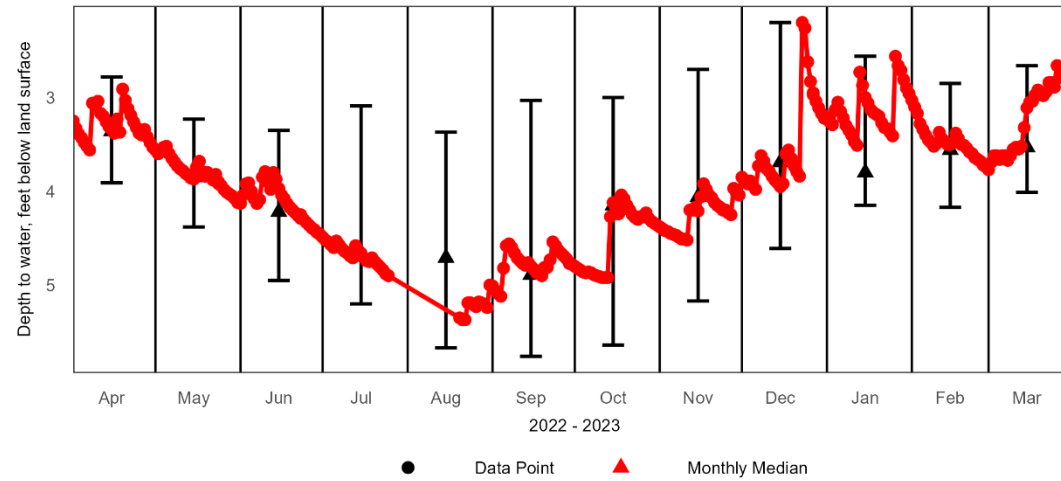

Plot created: 2023-04-03



CBW-34: Campton, NH Overburden Well
Annual Hydrograph with Historical Median and Percentile Classes

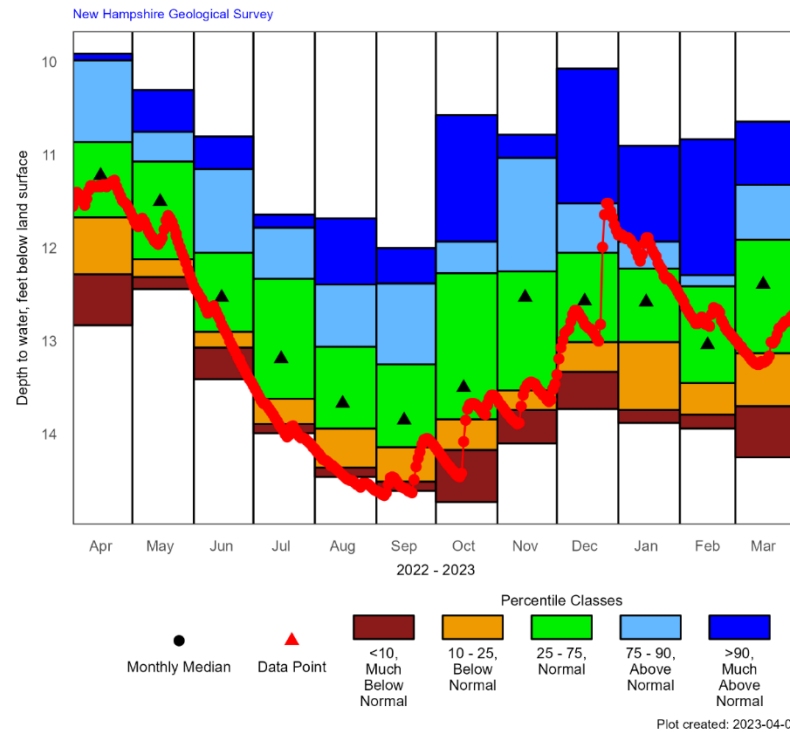

Period of Record Monthly Statistics for CBW-34
Depth to water, feet below land surface
Most recent depth to water in CBW-34: 12.72 feet on 2023-03-31

Month	Lowest Median	10th Percentile	25th Percentile	50th Percentile	75th Percentile	90th Percentile	Highest Median	POR
Jan	13.88	13.74	13.01	12.58	12.22	11.93	10.90	29
Feb	13.94	13.79	13.45	13.04	12.41	12.29	10.83	27
Mar	14.25	13.70	13.13	12.39	11.91	11.32	10.64	28
Apr	12.83	12.28	11.67	11.22	10.86	9.98	9.91	27
May	12.44	12.31	12.12	11.50	11.07	10.75	10.30	28
Jun	13.41	13.07	12.90	12.53	12.05	11.15	10.80	29
Jul	13.99	13.89	13.62	13.19	12.33	11.78	11.64	27
Aug	14.46	14.36	13.94	13.67	13.06	12.39	11.68	30
Sep	14.61	14.51	14.14	13.85	13.25	12.38	12.00	28
Oct	14.73	14.17	13.84	13.50	12.27	11.93	10.57	28
Nov	14.10	13.74	13.53	12.53	12.25	11.03	10.78	29
Dec	13.73	13.33	13.01	12.57	12.05	11.52	10.07	28

Table created: 2023-04-03

Figures and table created with R version 4.2.2 using a heavily modified version of the Hydrologic AnalySis Package (HASP) open source code by USGS

CBW-34: Campton, NH Overburden Well
Groundwater Levels and Statistics for Past 3 Years

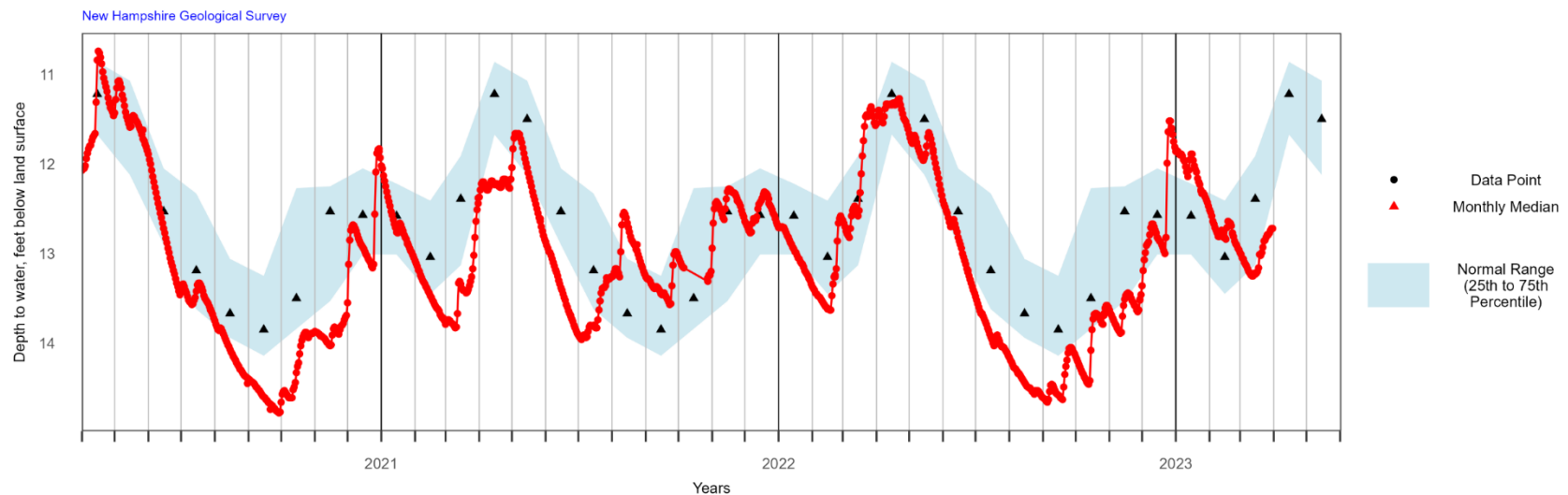



CVW-02R: Concord, NH Overburden Well, Deep Couplet Member Replacement

Annual Hydrograph with Historical Median and Percentile Classes

New Hampshire Geological Survey

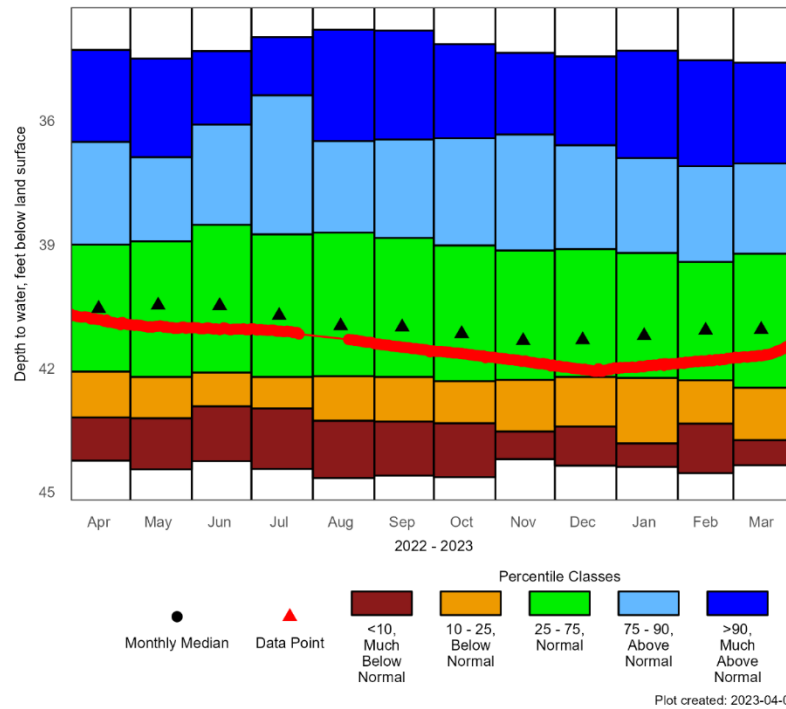

Period of Record Monthly Statistics for CVW-02R

Depth to water, feet below land surface

Most recent depth to water in CVW-02R: 41.47 feet on 2023-03-28

Month	Lowest Median	10th Percentile	25th Percentile	50th Percentile	75th Percentile	90th Percentile	Highest Median	POR
Jan	44.39	43.82	42.23	41.21	39.20	36.90	34.30	57
Feb	44.54	43.34	42.29	41.08	39.42	37.10	34.53	55
Mar	44.35	43.74	42.47	41.06	39.22	37.03	34.59	56
Apr	44.24	43.19	42.08	40.55	39.00	36.51	34.28	55
May	44.45	43.21	42.21	40.47	38.92	36.88	34.49	53
Jun	44.25	42.92	42.10	40.48	38.52	36.09	34.31	53
Jul	44.44	42.97	42.21	40.72	38.75	35.38	33.97	54
Aug	44.66	43.27	42.19	40.97	38.71	36.49	33.79	57
Sep	44.60	43.29	42.21	41.00	38.84	36.45	33.81	56
Oct	44.64	43.33	42.31	41.16	39.02	36.42	34.14	57
Nov	44.20	43.53	42.28	41.33	39.14	36.33	34.35	55
Dec	44.36	43.41	42.21	41.31	39.11	36.59	34.44	56

Table created: 2023-04-03

Figures and table created with R version 4.2.2 using a heavily modified version of the Hydrologic AnalySis Package (HASP) open source code by USGS

CVW-02R: Concord, NH Overburden Well, Deep Couplet Member Replacement

Groundwater Levels and Statistics for Past 3 Years

New Hampshire Geological Survey

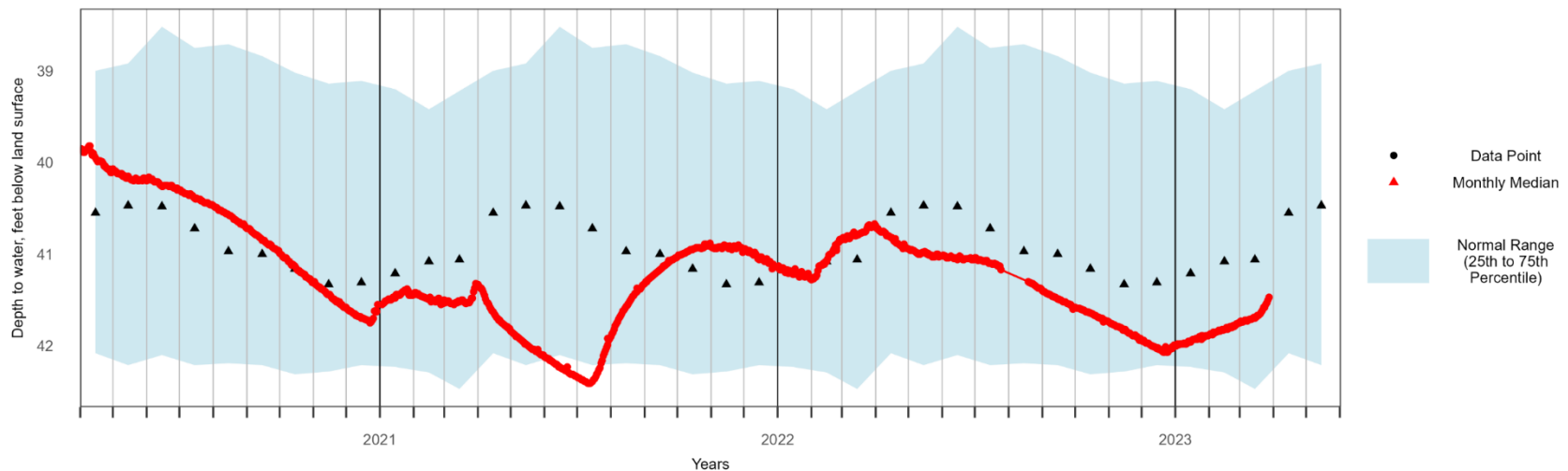



CVW-04: Concord, NH Overburden Well, Shallow Couplet Member
Annual Hydrograph with Historical Median and Percentile Classes

New Hampshire Geological Survey

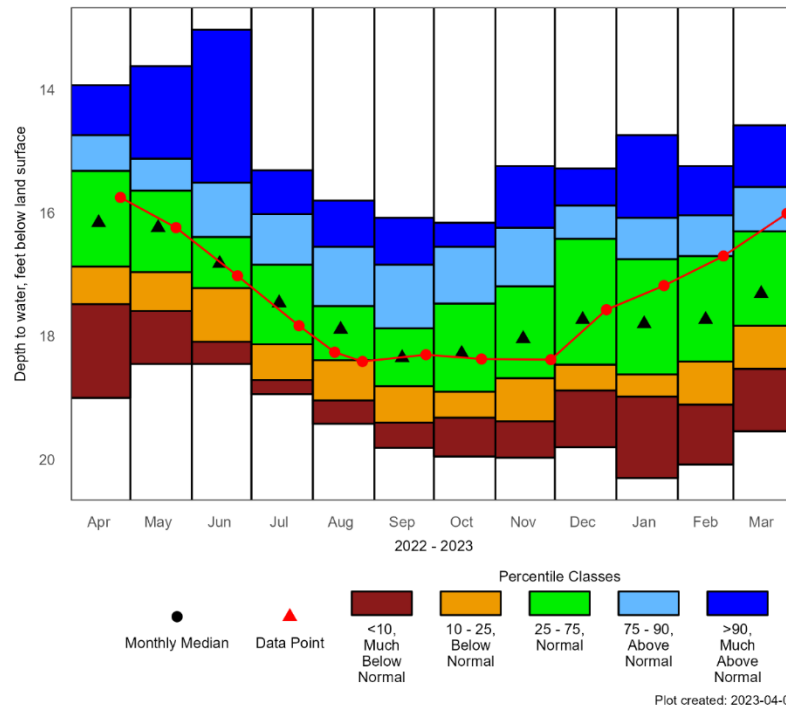

Period of Record Monthly Statistics for CVW-04

Depth to water, feet below land surface

Most recent depth to water in CVW-04: 16.01 feet on 2023-03-28

Month	Lowest Median	10th Percentile	25th Percentile	50th Percentile	75th Percentile	90th Percentile	Highest Median	POR
Jan	20.30	18.98	18.62	17.80	16.75	16.08	14.74	57
Feb	20.08	19.11	18.41	17.73	16.70	16.04	15.24	55
Mar	19.54	18.53	17.83	17.31	16.30	15.58	14.58	57
Apr	19.00	17.48	16.87	16.16	15.32	14.74	13.93	56
May	18.45	17.59	16.96	16.24	15.64	15.12	13.62	54
Jun	18.45	18.09	17.22	16.82	16.39	15.51	13.03	55
Jul	18.94	18.71	18.13	17.46	16.84	16.02	15.31	54
Aug	19.42	19.04	18.39	17.89	17.51	16.55	15.80	56
Sep	19.81	19.40	18.81	18.35	17.87	16.84	16.08	54
Oct	19.95	19.32	18.90	18.28	17.47	16.55	16.16	56
Nov	19.97	19.38	18.68	18.04	17.19	16.24	15.24	57
Dec	19.80	18.88	18.46	17.73	16.42	15.88	15.28	56

Table created: 2023-04-03

Figures and table created with R version 4.2.2 using a heavily modified version of the Hydrologic AnalySis Package (HASP) open source code by USGS

CVW-04: Concord, NH Overburden Well, Shallow Couplet Member
Groundwater Levels and Statistics for Past 3 Years

New Hampshire Geological Survey

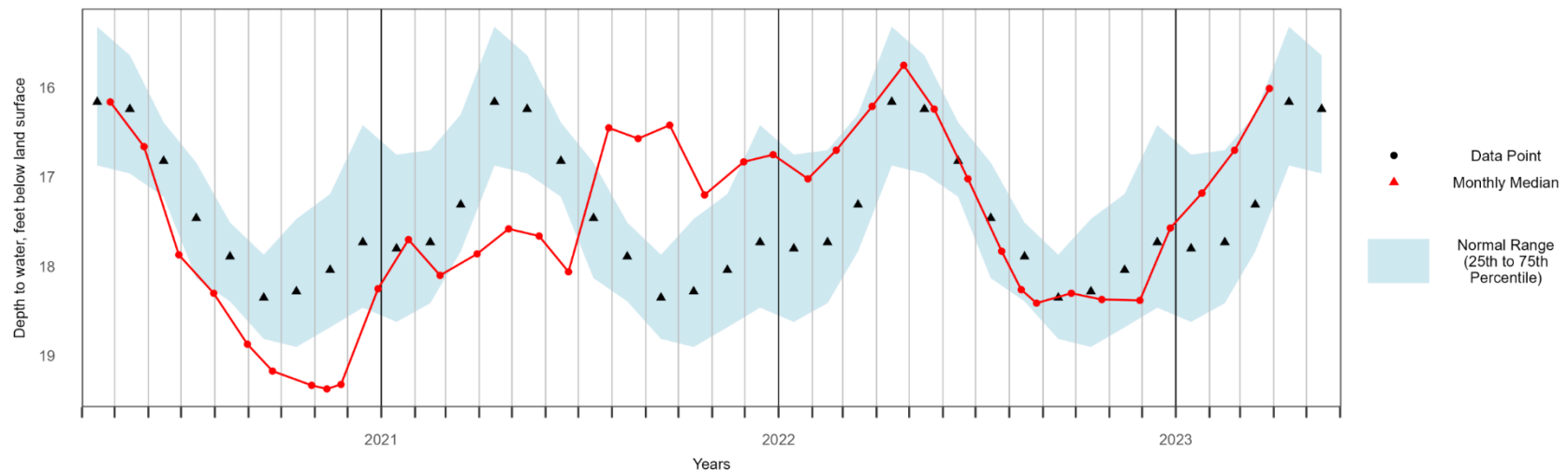



DDW-46: Deerfield, NH Overburden Well
Annual Hydrograph with Historical Median and Percentile Classes

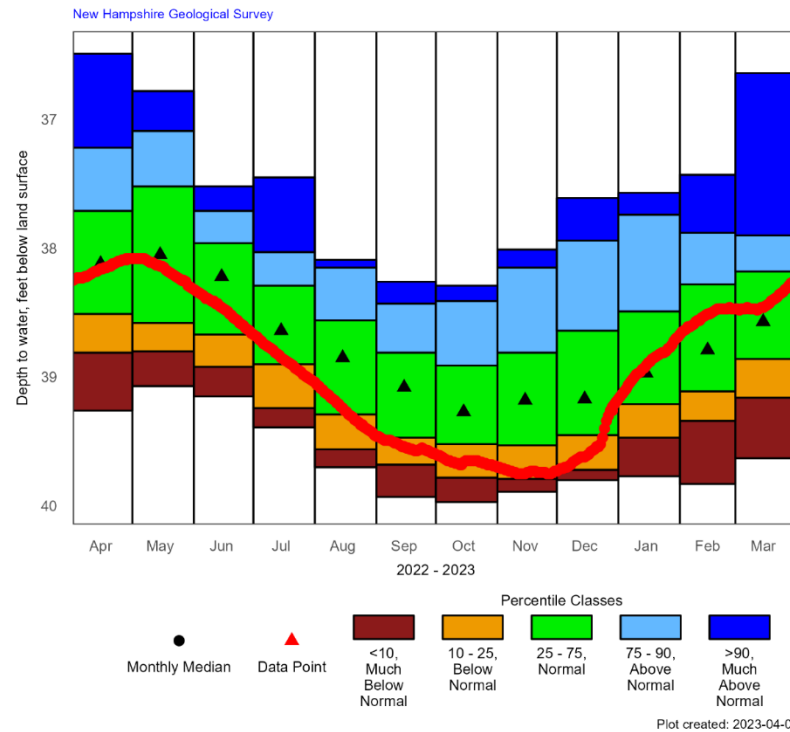

Period of Record Monthly Statistics for DDW-46
Depth to water, feet below land surface
Most recent depth to water in DDW-46: 38.27 feet on 2023-03-29

Month	Lowest Median	10th Percentile	25th Percentile	50th Percentile	75th Percentile	90th Percentile	Highest Median	POR
Jan	39.77	39.47	39.21	38.97	38.49	37.74	37.57	30
Feb	39.83	39.34	39.11	38.79	38.28	37.88	37.43	29
Mar	39.63	39.16	38.86	38.57	38.18	37.90	36.64	28
Apr	39.26	38.81	38.51	38.12	37.71	37.22	36.49	31
May	39.07	38.80	38.58	38.05	37.52	37.09	36.78	28
Jun	39.15	38.92	38.67	38.22	37.96	37.71	37.52	27
Jul	39.39	39.24	38.90	38.64	38.29	38.03	37.45	29
Aug	39.70	39.56	39.29	38.85	38.56	38.15	38.09	28
Sep	39.93	39.68	39.47	39.08	38.81	38.43	38.26	28
Oct	39.97	39.78	39.52	39.27	38.91	38.41	38.29	27
Nov	39.89	39.79	39.53	39.18	38.81	38.15	38.01	30
Dec	39.80	39.72	39.45	39.17	38.64	37.94	37.61	30

Table created: 2023-04-03

Figures and table created with R version 4.2.2 using a heavily modified version of the Hydrologic AnalySis Package (HASp) open source code by USGS

DDW-46: Deerfield, NH Overburden Well
Groundwater Levels and Statistics for Past 3 Years

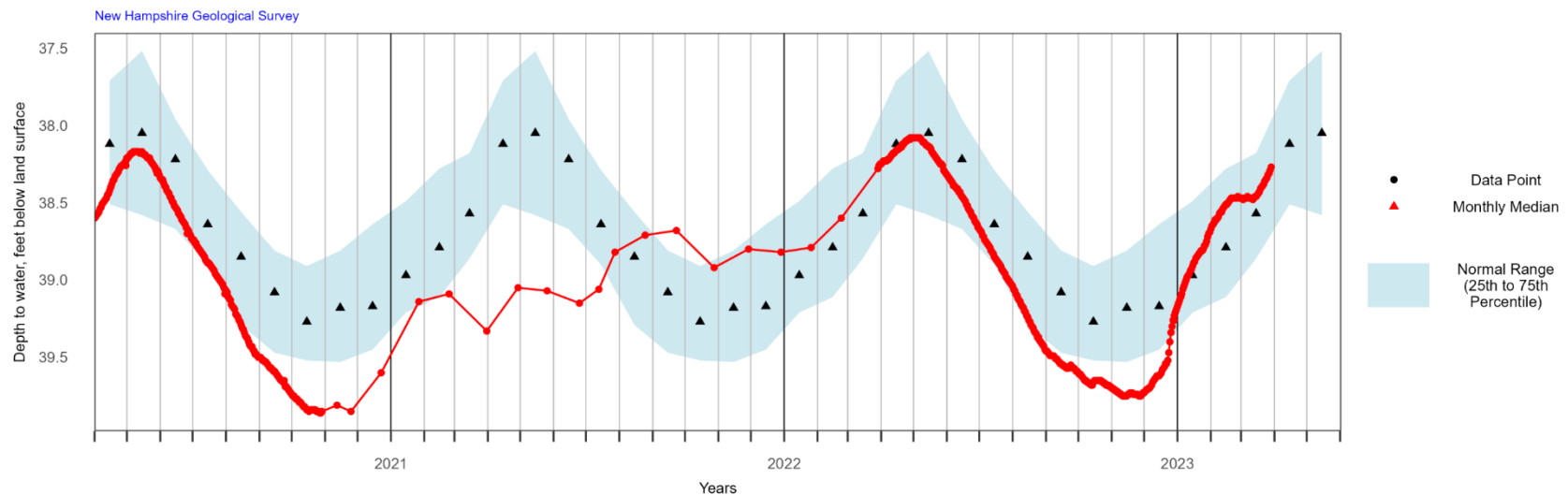



EPW-90: Epping, NH Overburden Well
Annual Hydrograph with Historical Median and Percentile Classes

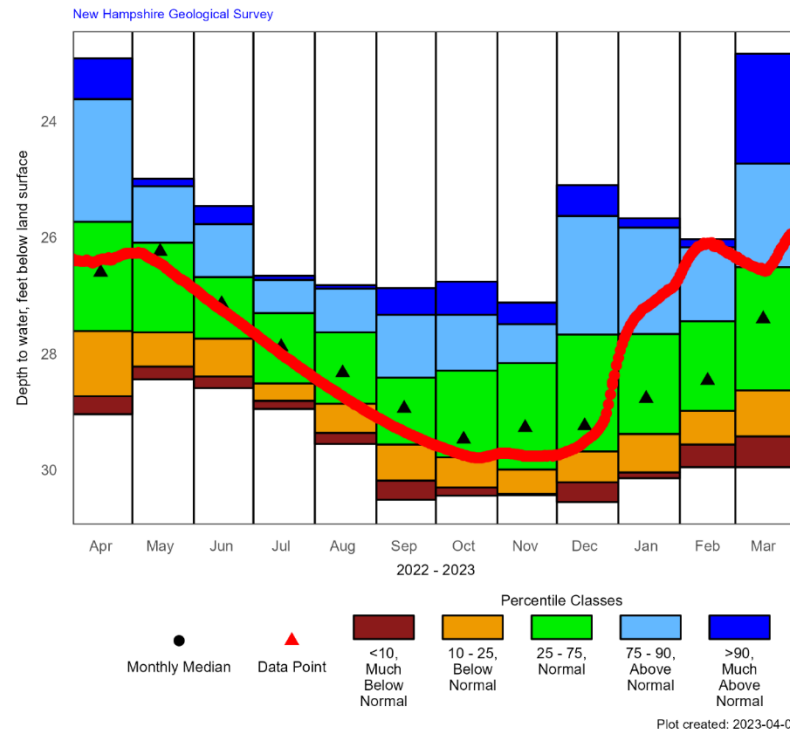

Period of Record Monthly Statistics for EPW-90
Depth to water, feet below land surface
Most recent depth to water in EPW-90: 25.94 feet on 2023-03-29

Month	Lowest Median	10th Percentile	25th Percentile	50th Percentile	75th Percentile	90th Percentile	Highest Median	POR
Jan	30.14	30.04	29.38	28.77	27.66	25.83	25.67	17
Feb	29.95	29.56	28.98	28.46	27.44	26.17	26.03	17
Mar	29.95	29.42	28.63	27.40	26.51	24.73	22.84	16
Apr	29.04	28.73	27.61	26.60	25.73	23.62	22.92	15
May	28.44	28.22	27.63	26.24	26.09	25.12	24.99	15
Jun	28.59	28.39	27.74	27.14	26.68	25.77	25.46	16
Jul	28.95	28.81	28.51	27.88	27.30	26.73	26.66	15
Aug	29.55	29.36	28.86	28.33	27.63	26.88	26.82	14
Sep	30.51	30.18	29.56	28.94	28.41	27.33	26.87	16
Oct	30.44	30.30	29.78	29.47	28.29	27.33	26.76	14
Nov	30.43	30.41	29.99	29.27	28.16	27.49	27.12	16
Dec	30.55	30.21	29.68	29.24	27.67	25.63	25.10	16

Table created: 2023-04-03

Figures and table created with R version 4.2.2 using a heavily modified version of the Hydrologic AnalySis Package (HASP) open source code by USGS

EPW-90: Epping, NH Overburden Well
Groundwater Levels and Statistics for Past 3 Years

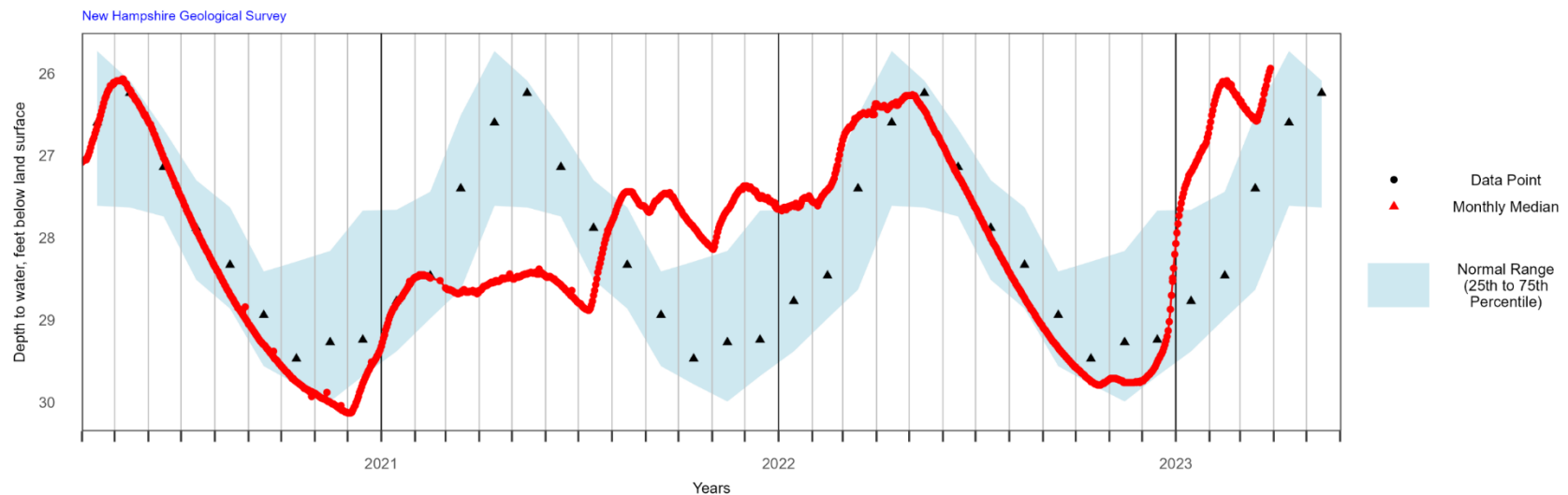



FKW-01: Franklin, NH Overburden Well
Annual Hydrograph with Historical Median and Percentile Classes

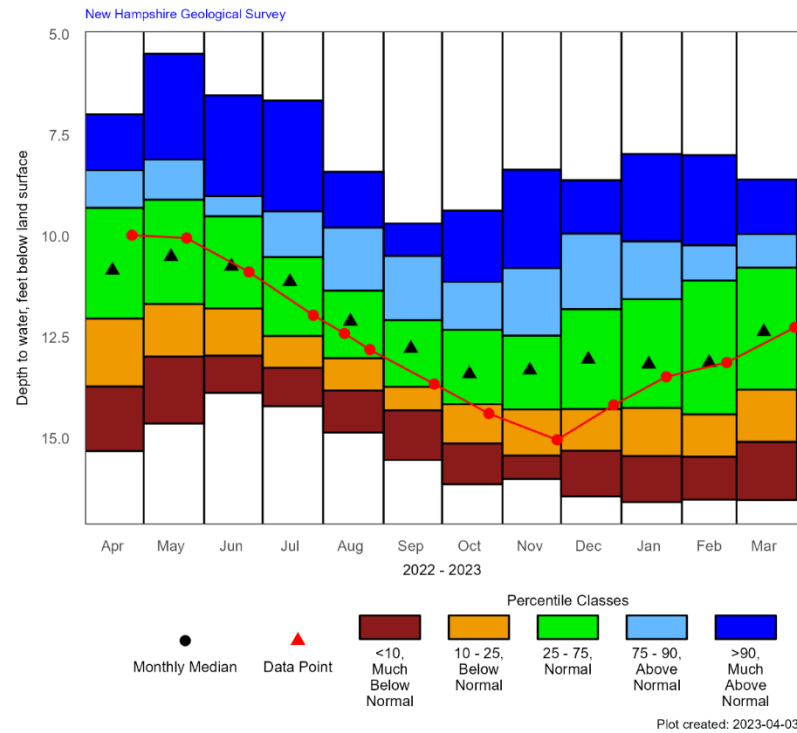

Period of Record Monthly Statistics for FKW-01
Depth to water, feet below land surface
Most recent depth to water in FKW-01: 12.25 feet on 2023-03-31

Month	Lowest Median	10th Percentile	25th Percentile	50th Percentile	75th Percentile	90th Percentile	Highest Median	POR
Jan	16.57	15.43	14.24	13.16	11.55	10.12	7.96	54
Feb	16.51	15.45	14.40	13.12	11.09	10.22	7.99	51
Mar	16.52	15.08	13.79	12.36	10.77	9.94	8.59	55
Apr	15.31	13.71	12.03	10.84	9.29	8.36	6.98	56
May	14.63	12.97	11.67	10.50	9.09	8.10	5.48	54
Jun	13.87	12.95	11.78	10.74	9.50	9.00	6.51	54
Jul	14.20	13.25	12.46	11.12	10.51	9.38	6.64	54
Aug	14.85	13.81	13.01	12.10	11.34	9.78	8.40	55
Sep	15.53	14.30	13.72	12.77	12.07	10.48	9.68	54
Oct	16.13	15.12	14.15	13.40	12.31	11.12	9.36	55
Nov	16.00	15.42	14.28	13.31	12.45	10.78	8.35	55
Dec	16.43	15.30	14.27	13.04	11.80	9.93	8.61	52

Table created: 2023-04-03

Figures and table created with R version 4.2.2 using a heavily modified version of the Hydrologic Analysis Package (HASP) open source code by USGS

FKW-01: Franklin, NH Overburden Well
Groundwater Levels and Statistics for Past 3 Years

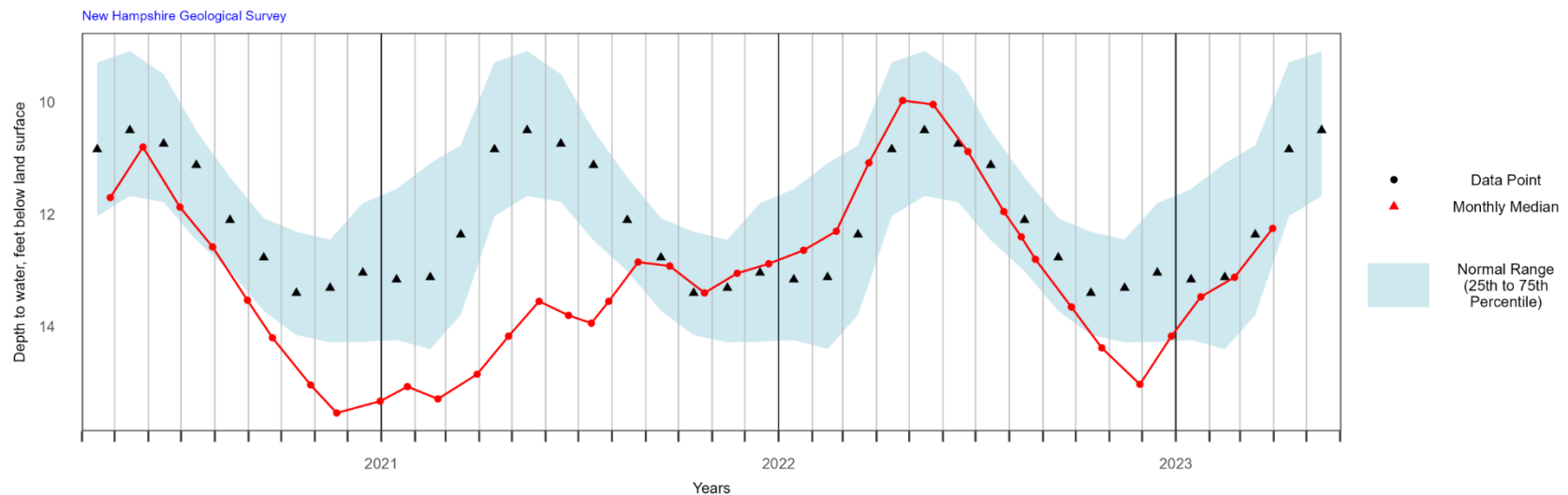



GSW-75: Greenfield, NH Overburden Well

Annual Hydrograph with Historical Median and Percentile Classes

New Hampshire Geological Survey

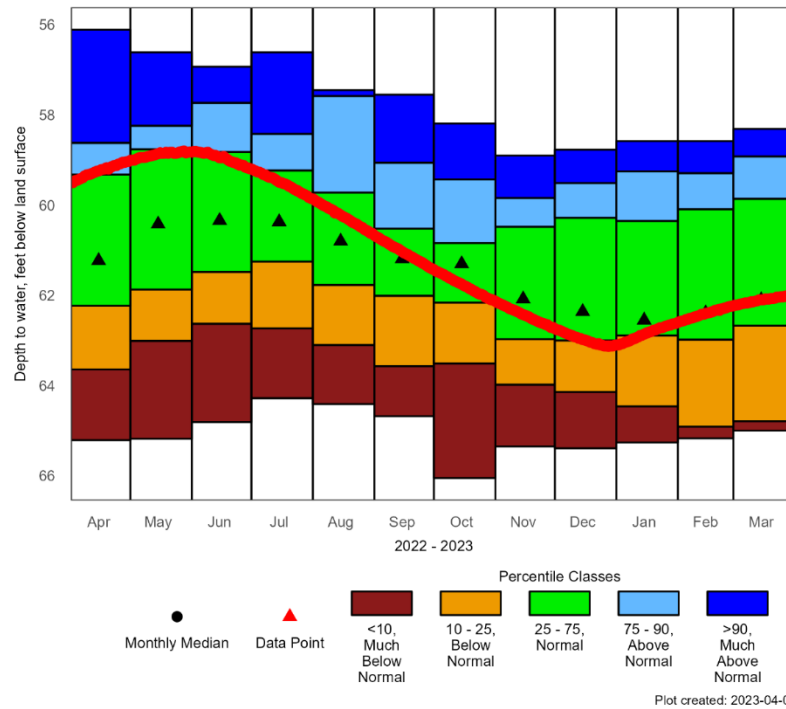

Period of Record Monthly Statistics for GSW-75

Depth to water, feet below land surface

Most recent depth to water in GSW-75: 61.98 feet on 2023-03-31

Month	Lowest Median	10th Percentile	25th Percentile	50th Percentile	75th Percentile	90th Percentile	Highest Median	POR
Jan	65.26	64.46	62.89	62.55	60.35	59.25	58.58	27
Feb	65.17	64.91	62.98	62.39	60.09	59.29	58.58	22
Mar	65.00	64.79	62.67	62.10	59.86	58.92	58.31	27
Apr	65.21	63.64	62.23	61.23	59.32	58.62	56.11	24
May	65.18	63.01	61.87	60.42	58.76	58.24	56.61	22
Jun	64.81	62.63	61.48	60.34	58.82	57.73	56.93	24
Jul	64.28	62.73	61.25	60.37	59.23	58.42	56.61	28
Aug	64.41	63.10	61.77	60.80	59.72	57.58	57.45	26
Sep	64.68	63.57	62.01	61.19	60.52	59.06	57.55	25
Oct	66.05	63.51	62.16	61.30	60.84	59.43	58.19	25
Nov	65.35	63.98	62.97	62.08	60.48	59.84	58.90	26
Dec	65.39	64.14	63.00	62.36	60.28	59.51	58.77	27

Table created: 2023-04-03

Figures and table created with R version 4.2.2 using a heavily modified version of the Hydrologic AnalySis Package (HASp) open source code by USGS

GSW-75: Greenfield, NH Overburden Well

Groundwater Levels and Statistics for Past 3 Years

New Hampshire Geological Survey

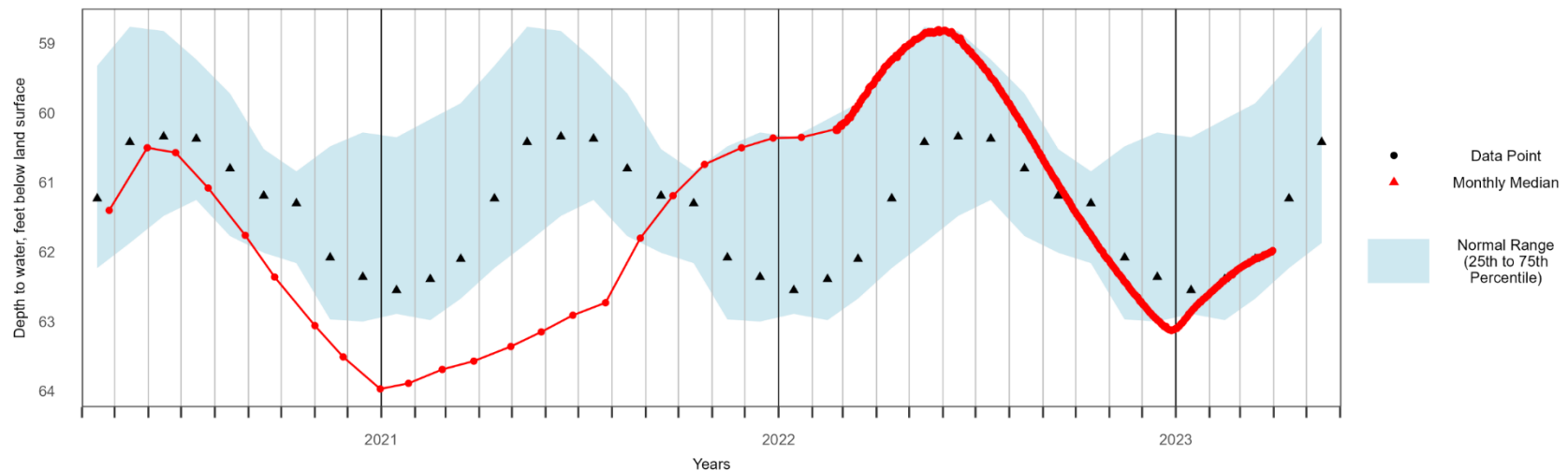



LCW-1: Lancaster, NH Overburden Well

Annual Hydrograph with Historical Median and Percentile Classes

New Hampshire Geological Survey

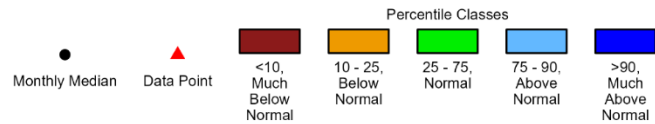
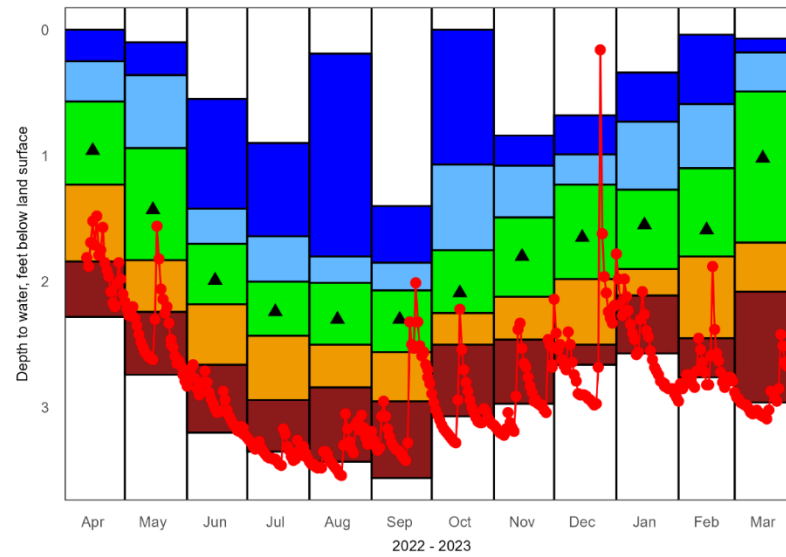

Plot created: 2023-04-03

Period of Record Monthly Statistics for LCW-1

Depth to water, feet below land surface

Most recent depth to water in LCW-1: 2.42 feet on 2023-03-30

Month	Lowest Median	10th Percentile	25th Percentile	50th Percentile	75th Percentile	90th Percentile	Highest Median	POR
Jan	2.57	2.11	1.90	1.55	1.27	0.73	0.34	45
Feb	2.76	2.45	1.80	1.59	1.10	0.59	0.04	43
Mar	2.96	2.08	1.69	1.02	0.49	0.18	0.07	40
Apr	2.28	1.84	1.23	0.96	0.57	0.25	0.00	53
May	2.74	2.24	1.83	1.43	0.94	0.36	0.10	53
Jun	3.20	2.66	2.18	1.99	1.70	1.42	0.55	53
Jul	3.35	2.94	2.43	2.24	2.00	1.64	0.90	51
Aug	3.43	2.84	2.50	2.30	2.01	1.80	0.19	52
Sep	3.56	2.95	2.56	2.30	2.07	1.85	1.40	52
Oct	3.07	2.50	2.25	2.09	1.75	1.07	0.00	50
Nov	2.97	2.46	2.12	1.80	1.49	1.08	0.84	54
Dec	2.66	2.50	1.98	1.65	1.23	0.99	0.68	47

Table created: 2023-04-03

Figures and table created with R version 4.2.2 using a heavily modified version of the Hydrologic Analysis Package (HASP) open source code by USGS

LCW-1: Lancaster, NH Overburden Well

Groundwater Levels and Statistics for Past 3 Years

New Hampshire Geological Survey

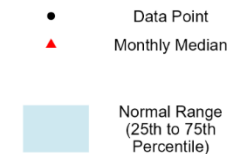
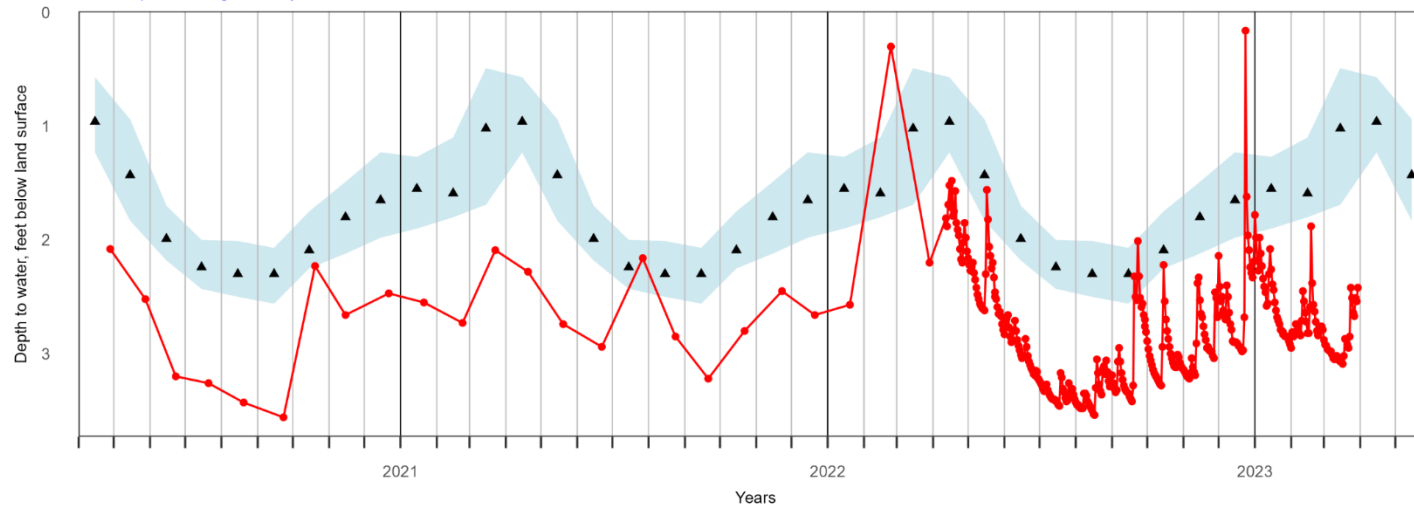

Plot created: 2023-04-03



LLW-19: Lisbon, NH Overburden Well
Annual Hydrograph with Historical Median and Percentile Classes

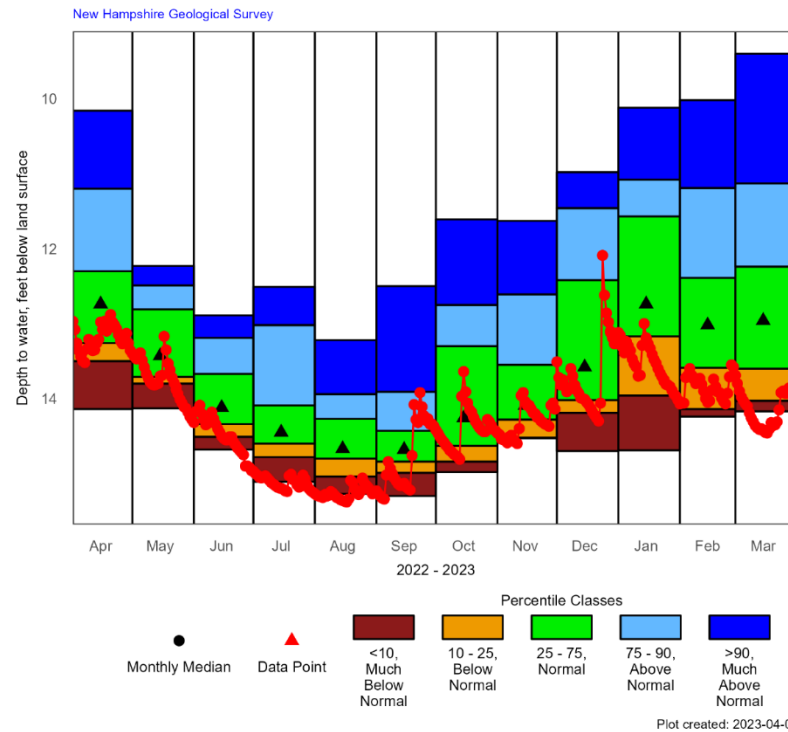

Period of Record Monthly Statistics for LLW-19
Depth to water, feet below land surface
Most recent depth to water in LLW-19: 13.84 feet on 2023-03-30

Month	Lowest Median	10th Percentile	25th Percentile	50th Percentile	75th Percentile	90th Percentile	Highest Median	POR
Jan	14.69	13.96	13.17	12.74	11.57	11.08	10.12	29
Feb	14.24	14.14	13.59	13.02	12.39	11.19	10.02	27
Mar	14.17	14.03	13.60	12.96	12.24	11.13	9.40	28
Apr	14.14	13.50	13.26	12.74	12.30	11.20	10.16	28
May	14.13	13.80	13.71	13.43	12.81	12.49	12.23	28
Jun	14.68	14.51	14.34	14.12	13.67	13.19	12.89	28
Jul	15.11	14.78	14.60	14.45	14.09	13.02	12.51	29
Aug	15.27	15.04	14.80	14.67	14.27	13.94	13.22	29
Sep	15.30	14.99	14.84	14.68	14.43	13.91	12.50	29
Oct	14.98	14.84	14.63	14.26	13.30	12.75	11.61	29
Nov	14.53	14.52	14.28	14.09	13.55	12.61	11.63	28
Dec	14.70	14.19	14.02	13.58	12.42	11.46	10.98	29

Table created: 2023-04-03

Figures and table created with R version 4.2.2 using a heavily modified version of the Hydrologic AnalySis Package (HASP) open source code by USGS

LLW-19: Lisbon, NH Overburden Well
Groundwater Levels and Statistics for Past 3 Years

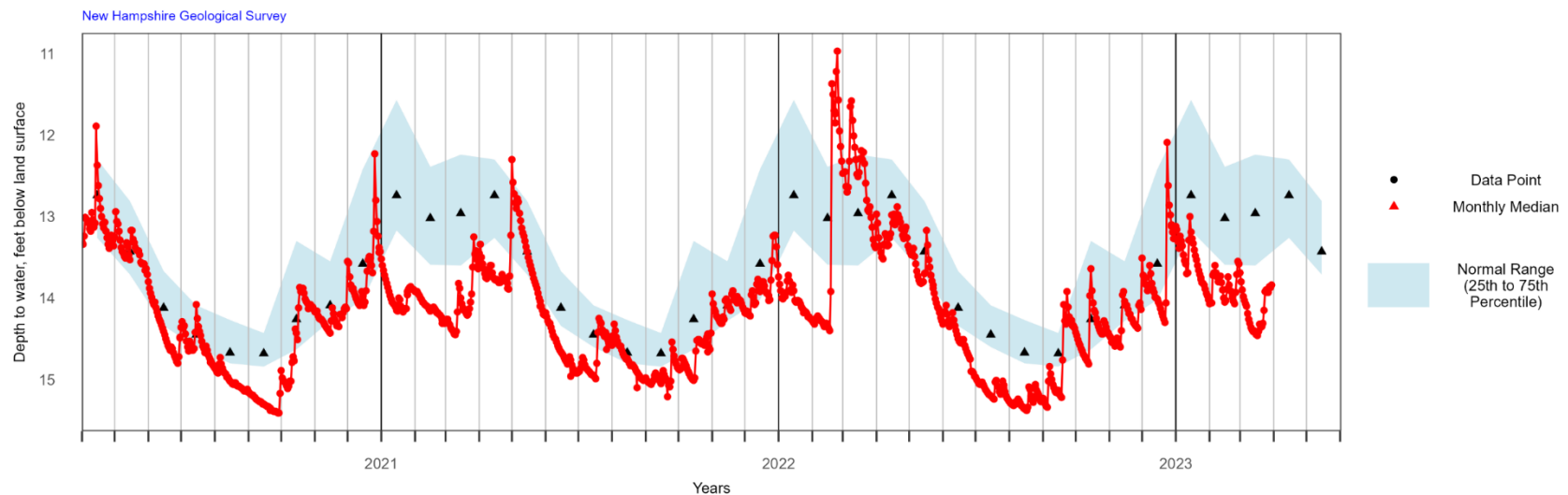



NAW-218: Nashua, NH Overburden Well
Annual Hydrograph with Historical Median and Percentile Classes

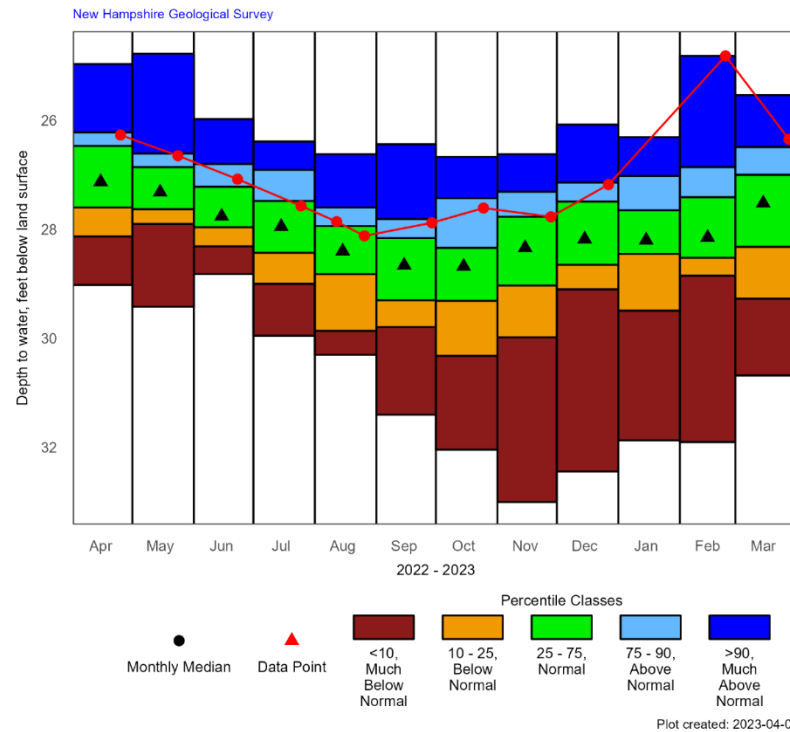

Period of Record Monthly Statistics for NAW-218
Depth to water, feet below land surface
Most recent depth to water in NAW-218: 26.35 feet on 2023-03-28

Month	Lowest Median	10th Percentile	25th Percentile	50th Percentile	75th Percentile	90th Percentile	Highest Median	POR
Jan	31.87	29.49	28.45	28.20	27.65	27.02	26.31	53
Feb	31.90	28.85	28.52	28.15	27.41	26.86	24.82	57
Mar	30.68	29.27	28.32	27.52	27.00	26.49	25.54	56
Apr	29.02	28.13	27.60	27.13	26.47	26.22	24.97	52
May	29.42	27.90	27.63	27.32	26.86	26.61	24.78	53
Jun	28.82	28.31	27.96	27.76	27.22	26.80	25.98	54
Jul	29.95	29.00	28.43	27.95	27.48	26.91	26.39	54
Aug	30.30	29.86	28.82	28.40	27.94	27.60	26.62	54
Sep	31.40	29.79	29.30	28.66	28.16	27.81	26.44	55
Oct	32.04	30.32	29.31	28.68	28.34	27.43	26.67	55
Nov	33.00	29.98	29.03	28.34	27.77	27.31	26.62	55
Dec	32.44	29.10	28.65	28.18	27.49	27.14	26.08	55

Table created: 2023-04-03

Figures and table created with R version 4.2.2 using a heavily modified version of the Hydrologic AnalySis Package (HASp) open source code by USGS

NAW-218: Nashua, NH Overburden Well
Groundwater Levels and Statistics for Past 3 Years

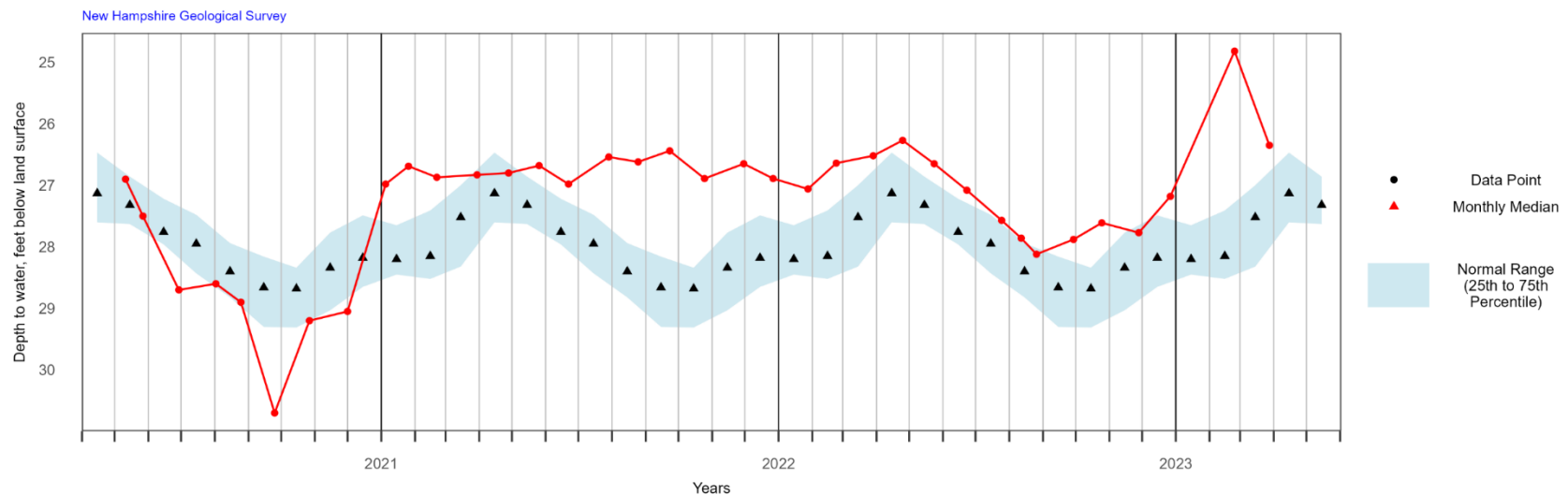



NFW-53: New Durham, NH Overburden Well

Annual Hydrograph with Historical Median and Percentile Classes

New Hampshire Geological Survey

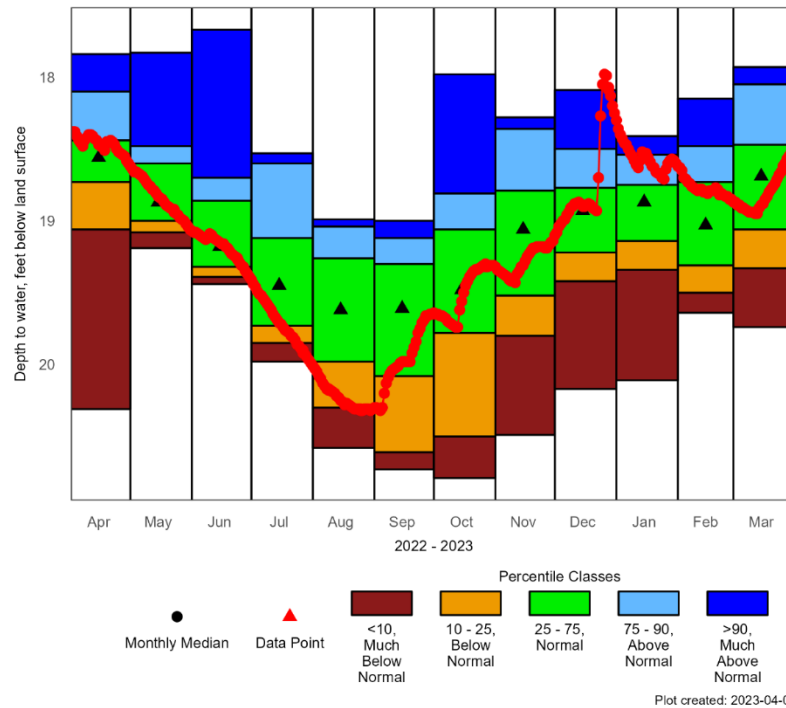

Period of Record Monthly Statistics for NFW-53

Depth to water, feet below land surface

Most recent depth to water in NFW-53: 18.53 feet on 2023-03-30

Month	Lowest Median	10th Percentile	25th Percentile	50th Percentile	75th Percentile	90th Percentile	Highest Median	POR
Jan	20.11	19.34	19.14	18.87	18.75	18.54	18.41	28
Feb	19.64	19.50	19.31	19.03	18.73	18.48	18.15	29
Mar	19.74	19.33	19.06	18.69	18.47	18.05	17.93	30
Apr	20.31	19.06	18.73	18.56	18.44	18.10	17.84	29
May	19.19	19.08	19.00	18.87	18.60	18.48	17.83	28
Jun	19.44	19.39	19.32	19.18	18.86	18.70	17.67	27
Jul	19.98	19.85	19.73	19.45	19.12	18.60	18.53	27
Aug	20.58	20.30	19.98	19.62	19.26	19.04	18.99	28
Sep	20.73	20.61	20.08	19.61	19.30	19.12	19.00	28
Oct	20.79	20.50	19.78	19.48	19.06	18.81	17.98	29
Nov	20.49	19.80	19.52	19.06	18.79	18.36	18.28	28
Dec	20.17	19.42	19.22	18.93	18.77	18.50	18.09	29

Table created: 2023-04-03

Figures and table created with R version 4.2.2 using a heavily modified version of the Hydrologic Analysis Package (HASP) open source code by USGS

NFW-53: New Durham, NH Overburden Well

Groundwater Levels and Statistics for Past 3 Years

New Hampshire Geological Survey

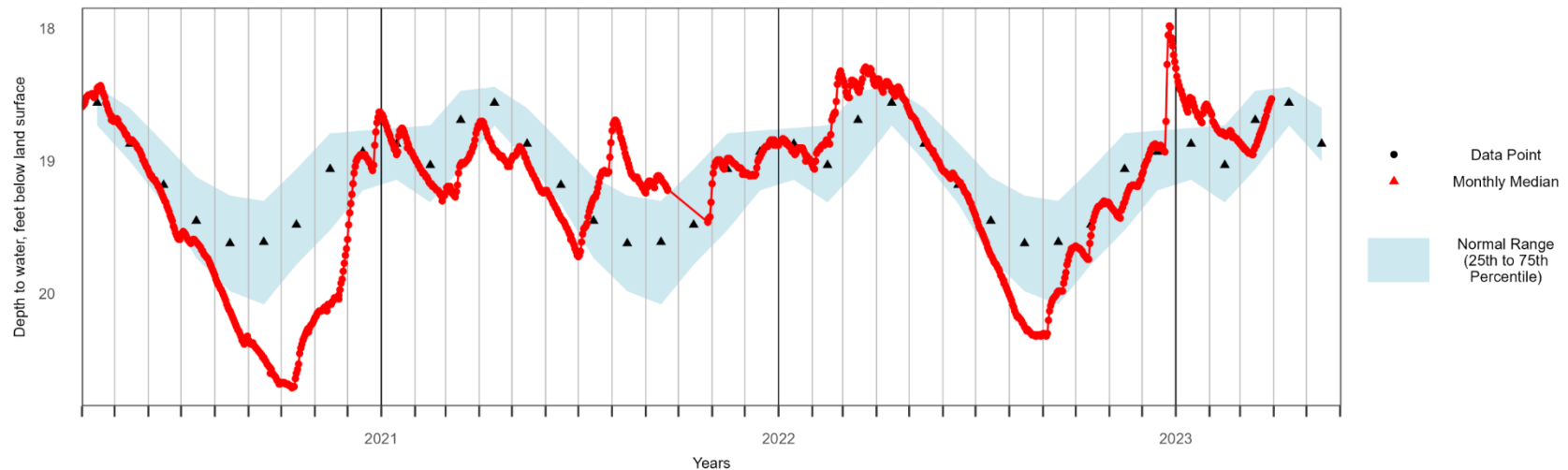



NLW-01: New London, NH Overburden Well

Annual Hydrograph with Historical Median and Percentile Classes

New Hampshire Geological Survey

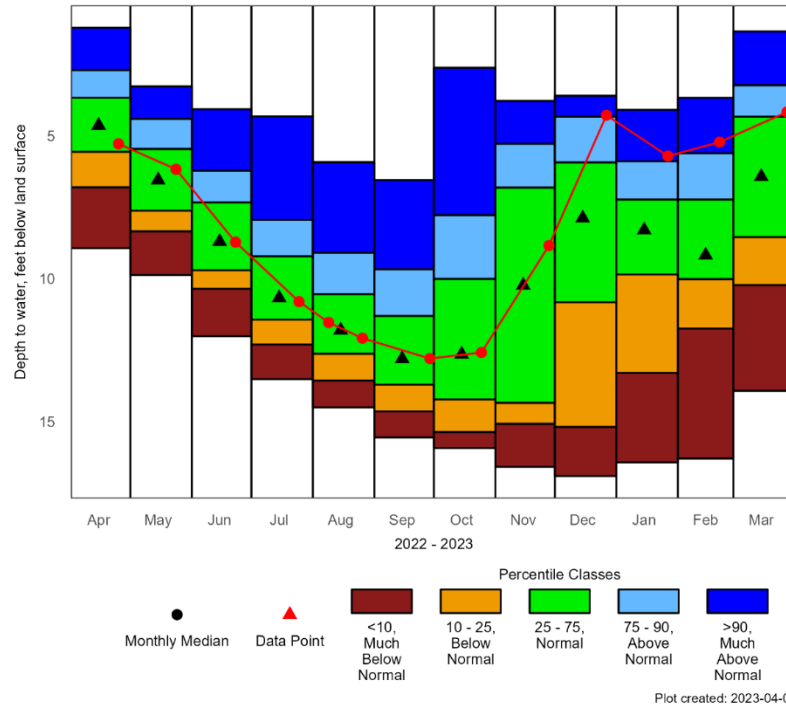

Period of Record Monthly Statistics for NLW-01

Depth to water, feet below land surface

Most recent depth to water in NLW-01: 4.17 feet on 2023-03-28

Month	Lowest Median	10th Percentile	25th Percentile	50th Percentile	75th Percentile	90th Percentile	Highest Median	POR
Jan	16.42	13.29	9.85	8.30	7.23	5.89	4.09	73
Feb	16.29	11.74	10.01	9.18	7.23	5.61	3.67	70
Mar	13.92	10.22	8.54	6.43	4.33	3.23	1.35	72
Apr	8.93	6.80	5.56	4.64	3.67	2.70	1.22	74
May	9.87	8.34	7.62	6.55	5.46	4.41	3.27	73
Jun	12.01	10.35	9.70	8.70	7.33	6.22	4.07	73
Jul	13.51	12.30	11.43	10.67	9.21	7.94	4.32	74
Aug	14.50	13.56	12.62	11.80	10.54	9.09	5.92	73
Sep	15.55	14.64	13.70	12.80	11.30	9.67	6.55	73
Oct	15.92	15.36	14.22	12.64	10.00	7.77	2.62	74
Nov	16.58	15.07	14.34	10.23	6.81	5.28	3.78	74
Dec	16.90	15.18	10.82	7.88	5.93	4.33	3.60	70

Table created: 2023-04-03

Figures and table created with R version 4.2.2 using a heavily modified version of the Hydrologic AnalySis Package (HASp) open source code by USGS

NLW-01: New London, NH Overburden Well

Groundwater Levels and Statistics for Past 3 Years

New Hampshire Geological Survey

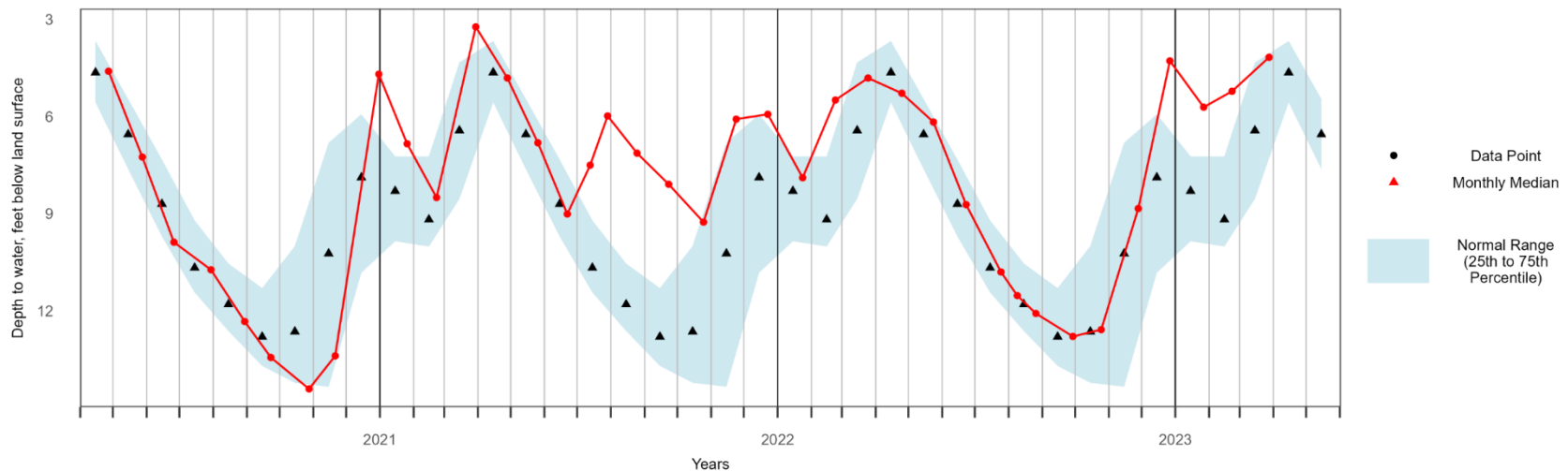



NPW-03: Newport, NH Overburden Well, Deep Couplet Member
Annual Hydrograph with Historical Median and Percentile Classes

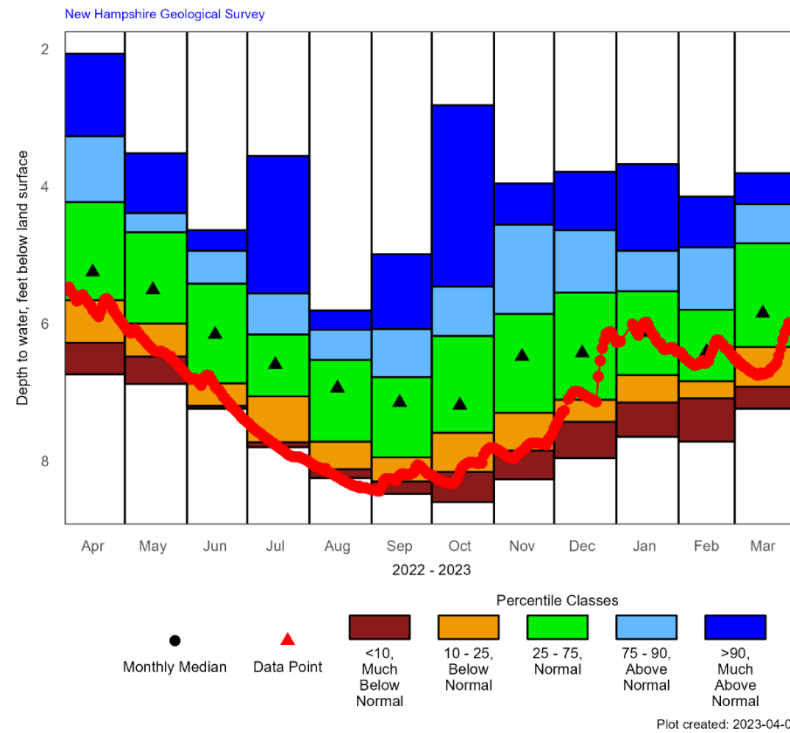

Period of Record Monthly Statistics for NPW-03
Depth to water, feet below land surface
Most recent depth to water in NPW-03: 5.99 feet on 2023-03-28

Month	Lowest Median	10th Percentile	25th Percentile	50th Percentile	75th Percentile	90th Percentile	Highest Median	POR
Jan	7.65	7.15	6.75	6.13	5.53	4.94	3.68	28
Feb	7.72	7.09	6.84	6.41	5.80	4.89	4.15	27
Mar	7.24	6.92	6.34	5.85	4.83	4.26	3.81	26
Apr	6.74	6.28	5.66	5.25	4.23	3.27	2.07	29
May	6.88	6.48	6.00	5.51	4.67	4.39	3.52	27
Jun	7.24	7.20	6.87	6.16	5.42	4.94	4.64	27
Jul	7.80	7.73	7.06	6.60	6.16	5.56	3.56	27
Aug	8.25	8.12	7.72	6.94	6.53	6.09	5.81	28
Sep	8.48	8.30	7.95	7.15	6.78	6.08	4.99	28
Oct	8.60	8.16	7.59	7.19	6.18	5.46	2.82	28
Nov	8.27	7.85	7.30	6.48	5.86	4.56	3.96	28
Dec	7.96	7.43	7.11	6.43	5.55	4.64	3.79	27

Table created: 2023-04-03

Figures and table created with R version 4.2.2 using a heavily modified version of the Hydrologic Analysis Package (HASP) open source code by USGS

NPW-03: Newport, NH Overburden Well, Deep Couplet Member
Groundwater Levels and Statistics for Past 3 Years

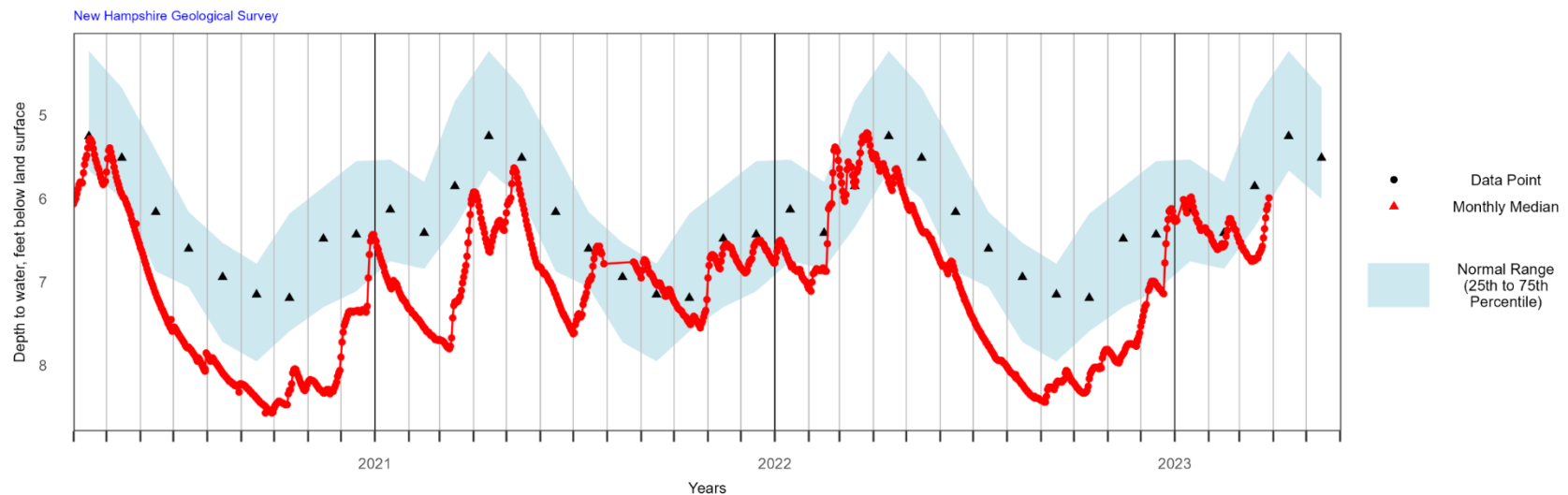



NPW-06: Newport, NH Overburden Well, Shallow Couplet Member
Annual Hydrograph with Historical Median and Percentile Classes

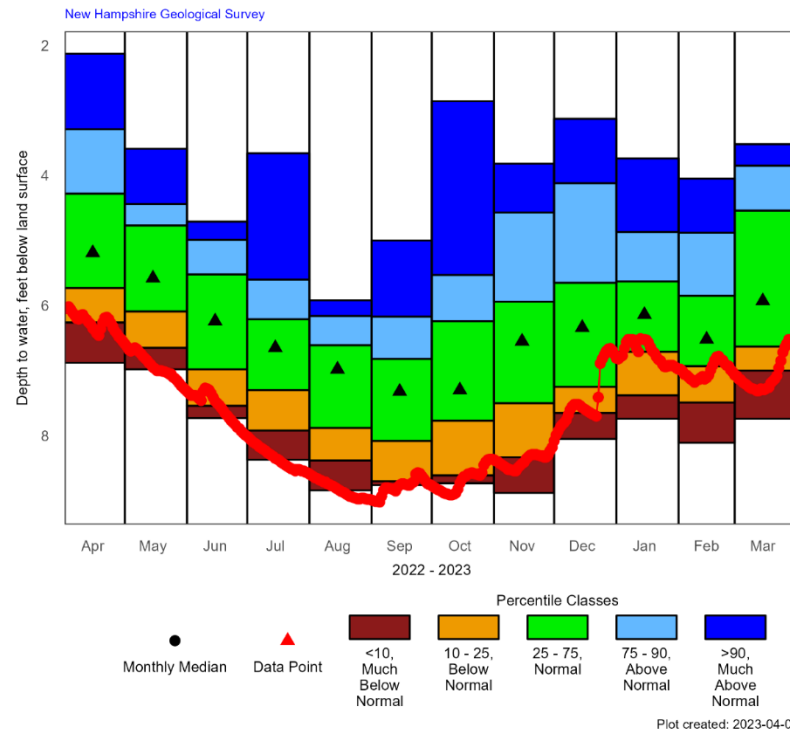

Period of Record Monthly Statistics for NPW-06
Depth to water, feet below land surface
Most recent depth to water in NPW-06: 6.52 feet on 2023-03-28

Month	Lowest Median	10th Percentile	25th Percentile	50th Percentile	75th Percentile	90th Percentile	Highest Median	POR
Jan	7.74	7.38	6.71	6.14	5.63	4.87	3.74	28
Feb	8.11	7.49	6.93	6.52	5.85	4.88	4.05	27
Mar	7.74	7.00	6.63	5.93	4.54	3.85	3.52	27
Apr	6.88	6.26	5.73	5.19	4.28	3.29	2.13	29
May	6.98	6.65	6.09	5.58	4.77	4.44	3.59	27
Jun	7.73	7.54	6.98	6.24	5.52	4.99	4.71	27
Jul	8.37	7.92	7.30	6.65	6.21	5.60	3.66	27
Aug	8.84	8.38	7.88	6.98	6.61	6.16	5.92	28
Sep	8.76	8.70	8.08	7.32	6.82	6.17	5.00	28
Oct	8.73	8.61	7.77	7.30	6.24	5.53	2.86	28
Nov	8.88	8.33	7.50	6.55	5.94	4.57	3.82	28
Dec	8.05	7.65	7.25	6.34	5.65	4.12	3.13	27

Table created: 2023-04-03

Figures and table created with R version 4.2.2 using a heavily modified version of the Hydrologic Analysis Package (HASP) open source code by USGS

NPW-06: Newport, NH Overburden Well, Shallow Couplet Member
Groundwater Levels and Statistics for Past 3 Years

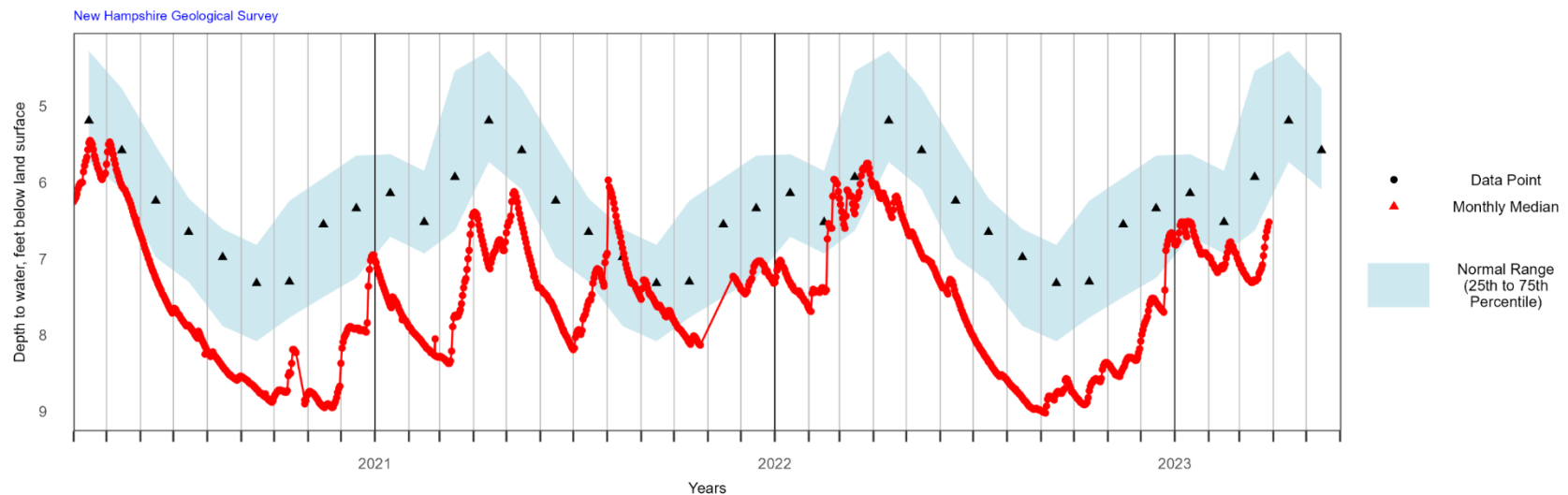



OXW-38: Ossipee, NH Overburden Well

Annual Hydrograph with Historical Median and Percentile Classes

New Hampshire Geological Survey

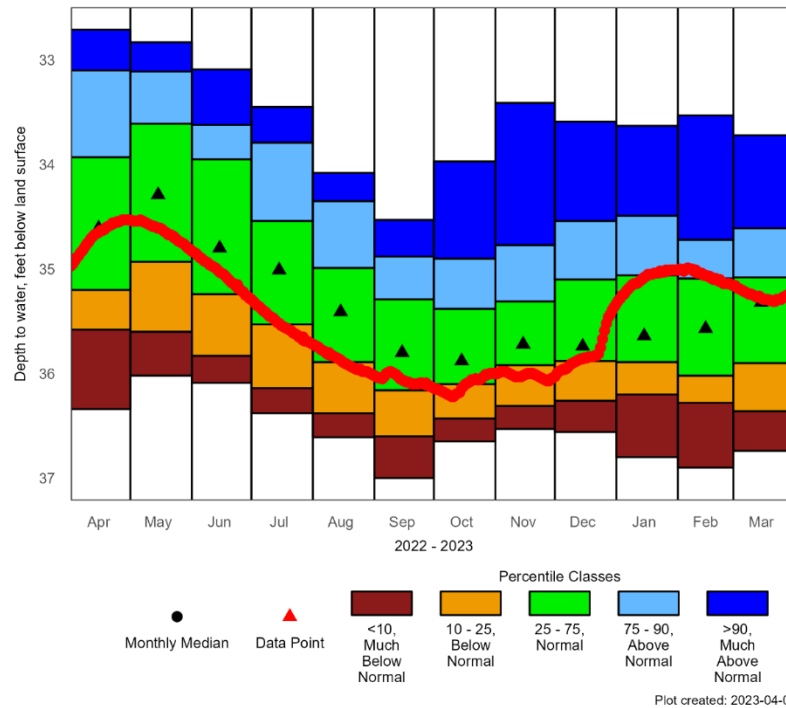

Period of Record Monthly Statistics for OXW-38

Depth to water, feet below land surface

Most recent depth to water in OXW-38: 35.22 feet on 2023-03-30

Month	Lowest Median	10th Percentile	25th Percentile	50th Percentile	75th Percentile	90th Percentile	Highest Median	POR
Jan	36.80	36.20	35.89	35.64	35.06	34.49	33.63	27
Feb	36.90	36.28	36.02	35.57	35.09	34.72	33.53	28
Mar	36.74	36.36	35.90	35.32	35.08	34.61	33.72	26
Apr	36.34	35.58	35.20	34.61	33.93	33.10	32.71	28
May	36.02	35.60	34.93	34.29	33.61	33.11	32.83	27
Jun	36.09	35.83	35.24	34.80	33.95	33.62	33.09	27
Jul	36.38	36.14	35.53	35.01	34.54	33.79	33.45	27
Aug	36.61	36.38	35.89	35.41	34.99	34.35	34.08	28
Sep	37.00	36.60	36.16	35.80	35.29	34.88	34.53	29
Oct	36.65	36.43	36.10	35.88	35.38	34.90	33.97	28
Nov	36.53	36.31	35.92	35.72	35.31	34.77	33.41	28
Dec	36.56	36.26	35.88	35.74	35.10	34.54	33.59	28

Table created: 2023-04-03

Figures and table created with R version 4.2.2 using a heavily modified version of the Hydrologic AnalySis Package (HASP) open source code by USGS

OXW-38: Ossipee, NH Overburden Well Groundwater Levels and Statistics for Past 3 Years

New Hampshire Geological Survey

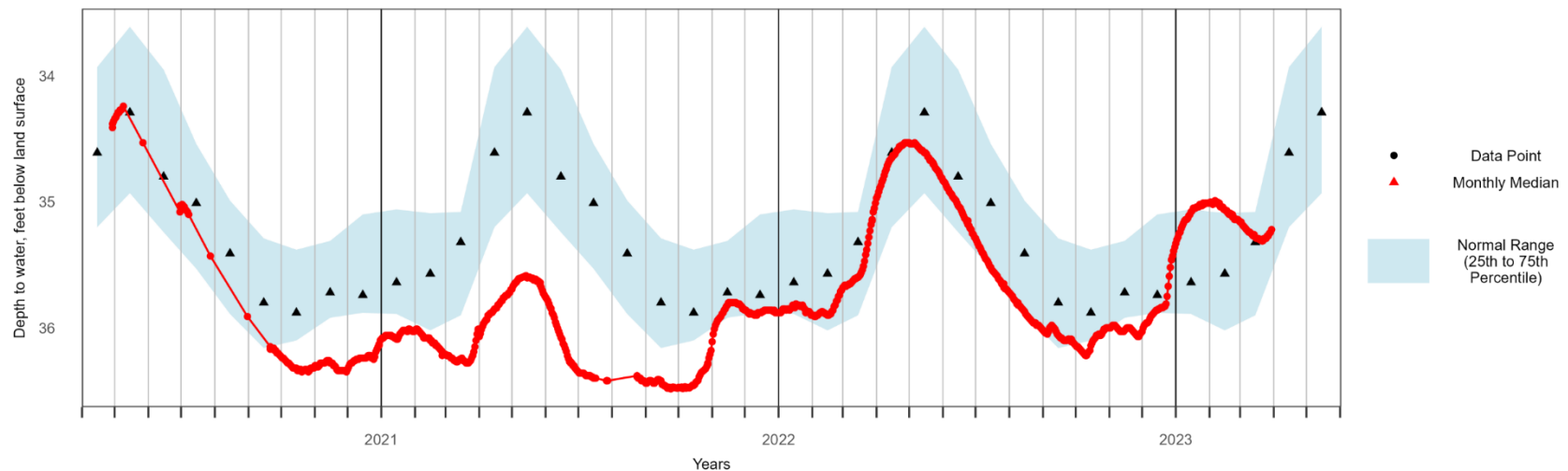



CVWB-01: Concord, NH Bedrock Well, Deep Couplet Member
Annual Hydrograph with Historical Median and Percentile Classes

New Hampshire Geological Survey

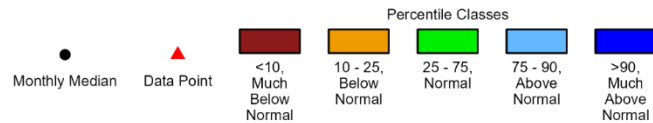
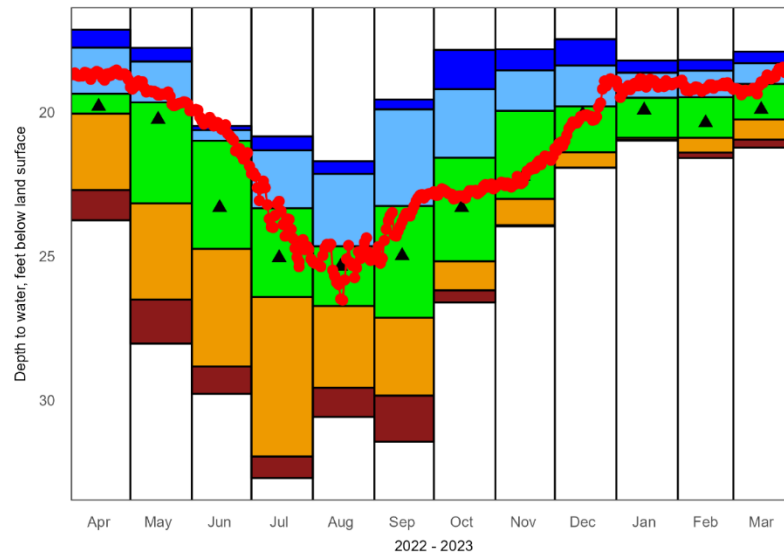

Plot created: 2023-04-03

Period of Record Monthly Statistics for CVWB-01

Depth to water, feet below land surface

Most recent depth to water in CVWB-01: 18.56 feet on 2023-03-28

Month	Lowest Median	10th Percentile	25th Percentile	50th Percentile	75th Percentile	90th Percentile	Highest Median	POR
Jan	20.99	20.97	20.89	19.93	19.50	18.63	18.21	14
Feb	21.59	21.40	20.89	20.37	19.48	18.56	18.19	13
Mar	21.23	20.95	20.25	19.91	19.02	18.30	17.90	14
Apr	23.75	22.70	20.05	19.80	19.36	17.76	17.14	13
May	28.03	26.50	23.16	20.25	19.66	18.24	17.77	13
Jun	29.77	28.82	24.74	23.31	20.99	20.62	20.48	14
Jul	32.69	31.94	26.41	25.05	23.33	21.32	20.84	13
Aug	30.57	29.56	26.72	25.35	24.65	22.14	21.70	14
Sep	31.43	29.83	27.13	24.98	23.25	19.90	19.56	14
Oct	26.60	26.18	25.17	23.31	21.58	19.20	17.84	14
Nov	23.96	23.92	23.01	22.23	19.95	18.55	17.82	14
Dec	21.93	21.92	21.39	20.07	19.80	18.38	17.47	14

Table created: 2023-04-03

Figures and table created with R version 4.2.2 using a heavily modified version of the Hydrologic AnalySis Package (HASP) open source code by USGS

CVWB-01: Concord, NH Bedrock Well, Deep Couplet Member
Groundwater Levels and Statistics for Past 3 Years

New Hampshire Geological Survey

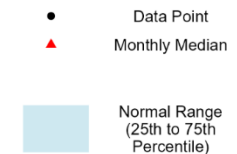
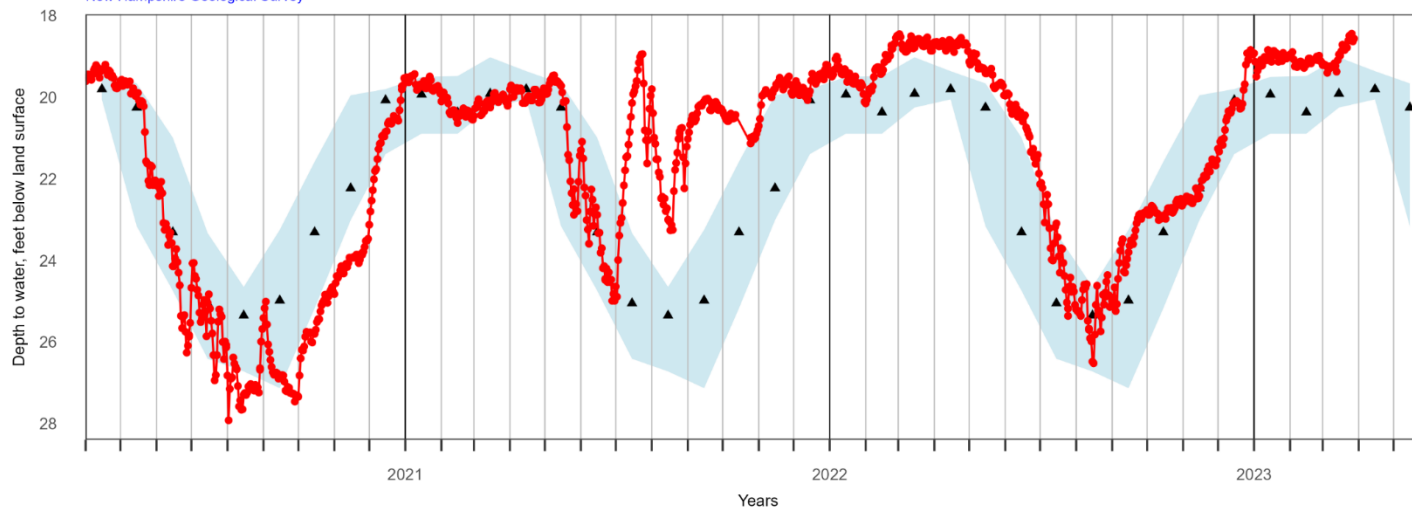

Plot created: 2023-04-03



CVWB-02: Concord, NH, Bedrock Well, Shallow Couplet Member
Annual Hydrograph with Historical Median and Percentile Classes

New Hampshire Geological Survey

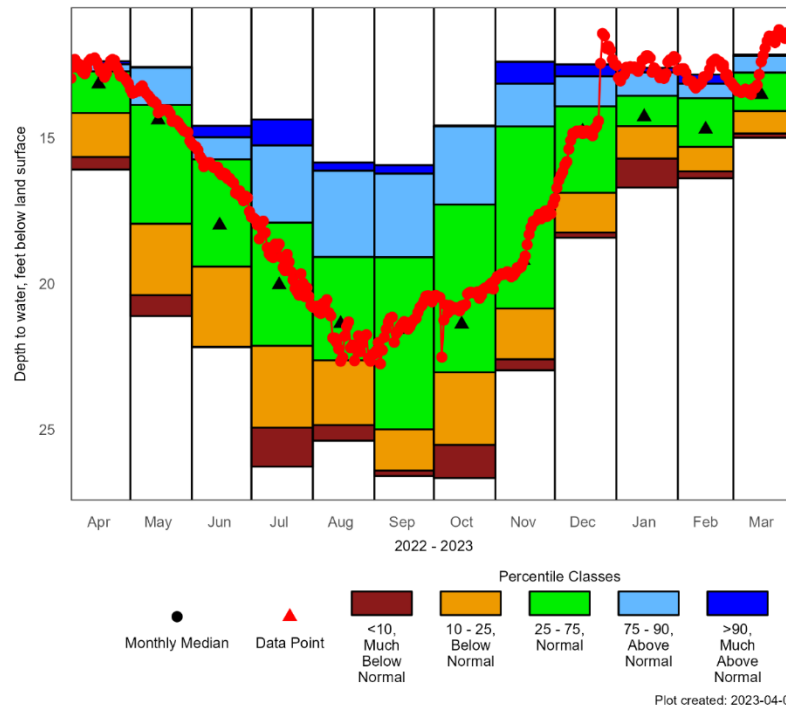

Period of Record Monthly Statistics for CVWB-02

Depth to water, feet below land surface

Most recent depth to water in CVWB-02: 11.39 feet on 2023-03-28

Month	Lowest Median	10th Percentile	25th Percentile	50th Percentile	75th Percentile	90th Percentile	Highest Median	POR
Jan	16.70	15.70	14.59	14.27	13.55	12.74	12.59	14
Feb	16.38	16.14	15.30	14.70	13.63	13.13	12.82	14
Mar	14.99	14.84	14.07	13.51	12.75	12.18	12.13	14
Apr	16.08	15.65	14.14	13.15	12.71	12.46	12.36	13
May	21.11	20.39	17.94	14.38	13.86	12.58	12.56	13
Jun	22.18	22.16	19.41	17.99	15.73	14.97	14.58	14
Jul	26.28	24.94	22.13	20.04	17.90	15.25	14.36	14
Aug	25.39	24.85	22.63	21.37	19.08	16.12	15.84	14
Sep	26.60	26.41	25.00	21.57	19.09	16.22	15.93	14
Oct	26.67	25.53	23.04	21.39	17.28	14.60	14.57	14
Nov	22.97	22.59	20.85	19.20	14.60	13.13	12.38	14
Dec	18.42	18.24	16.88	14.77	13.91	12.88	12.47	14

Table created: 2023-04-03

Figures and table created with R version 4.2.2 using a heavily modified version of the Hydrologic AnalySis Package (HASp) open source code by USGS

CVWB-02: Concord, NH, Bedrock Well, Shallow Couplet Member
Groundwater Levels and Statistics for Past 3 Years

New Hampshire Geological Survey

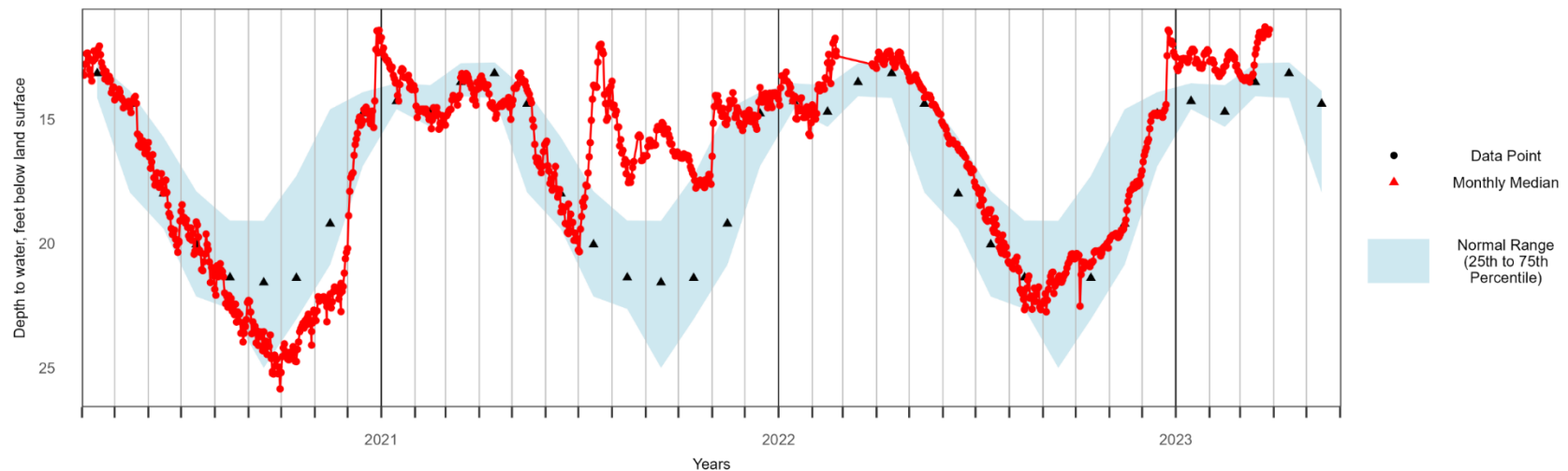



DDWB-01: Deerfield, NH Bedrock Well
Annual Hydrograph with Historical Median and Percentile Classes

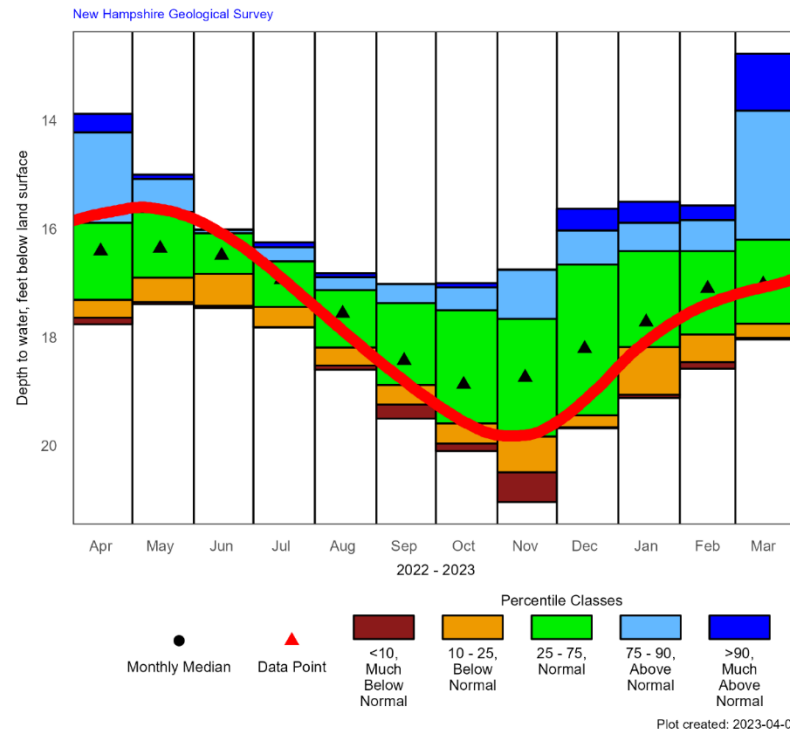

Period of Record Monthly Statistics for DDWB-01
Depth to water, feet below land surface
Most recent depth to water in DDWB-01: 16.94 feet on 2023-03-29

Month	Lowest Median	10th Percentile	25th Percentile	50th Percentile	75th Percentile	90th Percentile	Highest Median	POR
Jan	19.12	19.06	18.18	17.72	16.41	15.89	15.50	14
Feb	18.58	18.46	17.95	17.10	16.41	15.84	15.57	14
Mar	18.04	18.01	17.75	17.02	16.20	13.82	12.77	13
Apr	17.76	17.64	17.31	16.41	15.89	14.22	13.88	13
May	17.39	17.35	16.90	16.36	15.69	15.08	15.00	13
Jun	17.46	17.42	16.83	16.49	16.08	16.02	16.01	13
Jul	17.82	17.81	17.44	16.94	16.60	16.34	16.25	13
Aug	18.60	18.52	18.19	17.56	17.13	16.89	16.82	13
Sep	19.50	19.24	18.88	18.43	17.37	17.02	17.02	14
Oct	20.10	19.96	19.59	18.87	17.50	17.08	17.00	12
Nov	21.04	20.49	19.83	18.74	17.66	16.76	16.75	14
Dec	19.68	19.66	19.44	18.21	16.66	16.03	15.63	14

Table created: 2023-04-03

Figures and table created with R version 4.2.2 using a heavily modified version of the Hydrologic AnalySis Package (HASP) open source code by USGS

DDWB-01: Deerfield, NH Bedrock Well
Groundwater Levels and Statistics for Past 3 Years

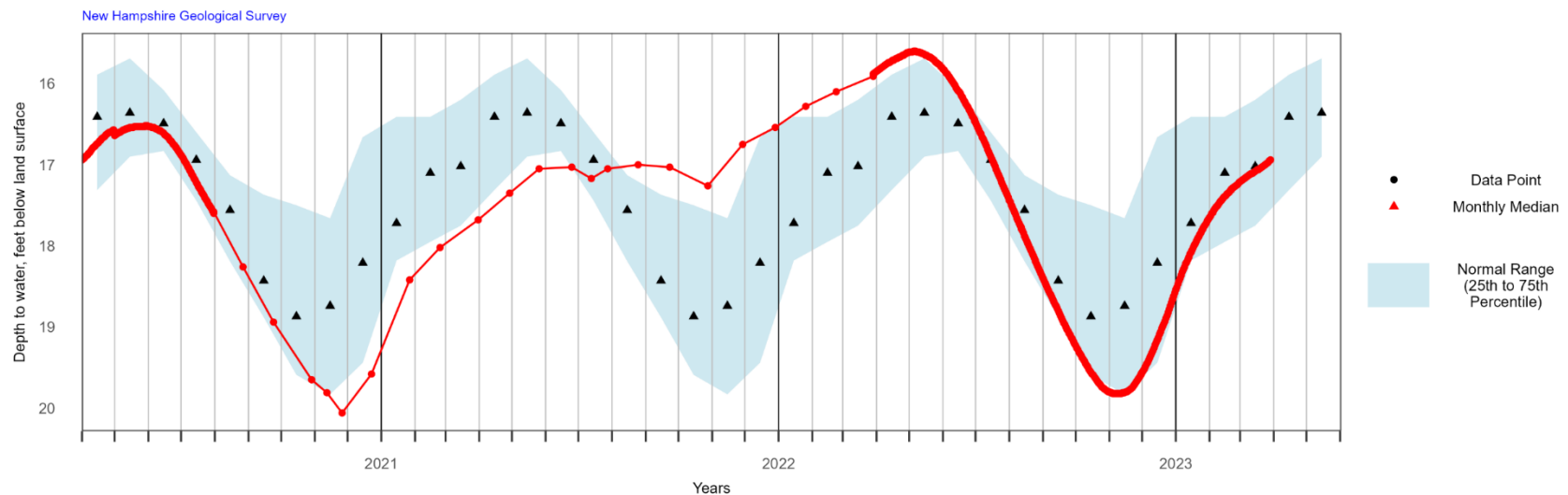



EAWB-01: East Kingston, NH Bedrock Well, Deep Couplet Member
Annual Hydrograph with Historical Median and Percentile Classes

New Hampshire Geological Survey

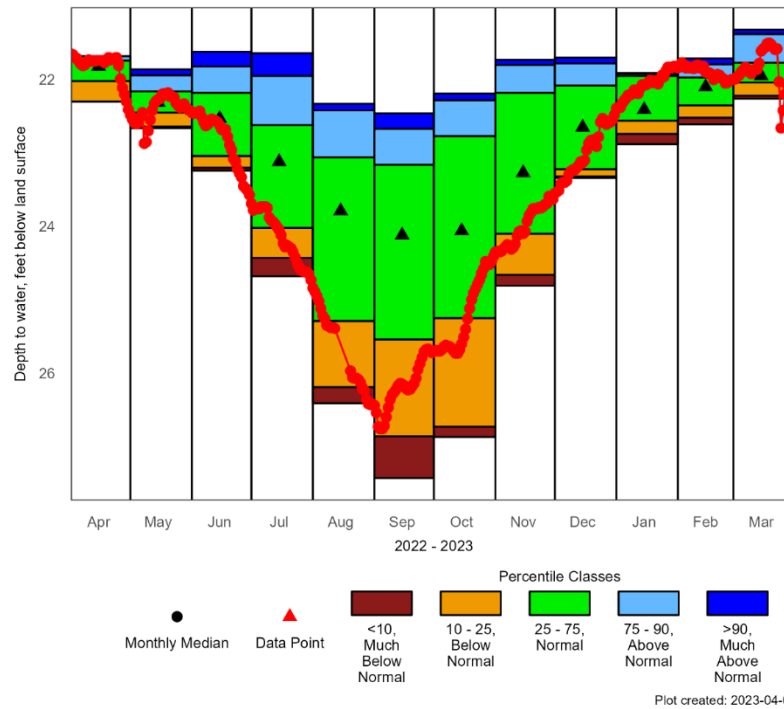

Period of Record Monthly Statistics for EAWB-01

Depth to water, feet below land surface

Most recent depth to water in EAWB-01: 22.07 feet on 2023-03-28

Month	Lowest Median	10th Percentile	25th Percentile	50th Percentile	75th Percentile	90th Percentile	Highest Median	POR
Jan	22.88	22.74	22.56	22.41	21.95	21.92	21.91	14
Feb	22.61	22.52	22.35	22.10	21.97	21.79	21.71	14
Mar	22.26	22.22	22.04	21.95	21.77	21.38	21.32	14
Apr	22.30	22.30	22.02	21.82	21.74	21.68	21.68	13
May	22.66	22.64	22.45	22.31	22.16	21.94	21.86	13
Jun	23.24	23.20	23.04	22.53	22.18	21.82	21.62	14
Jul	24.68	24.43	24.02	23.12	22.62	21.95	21.64	14
Aug	26.41	26.19	25.29	23.79	23.06	22.42	22.33	14
Sep	27.43	26.86	25.54	24.12	23.16	22.67	22.46	14
Oct	26.87	26.73	25.25	24.06	22.77	22.28	22.19	14
Nov	24.81	24.66	24.10	23.27	22.18	21.80	21.73	14
Dec	23.34	23.32	23.22	22.65	22.08	21.78	21.70	14

Table created: 2023-04-03

Figures and table created with R version 4.2.2 using a heavily modified version of the Hydrologic AnalySis Package (HASp) open source code by USGS

EAWB-01: East Kingston, NH Bedrock Well, Deep Couplet Member
Groundwater Levels and Statistics for Past 3 Years

New Hampshire Geological Survey

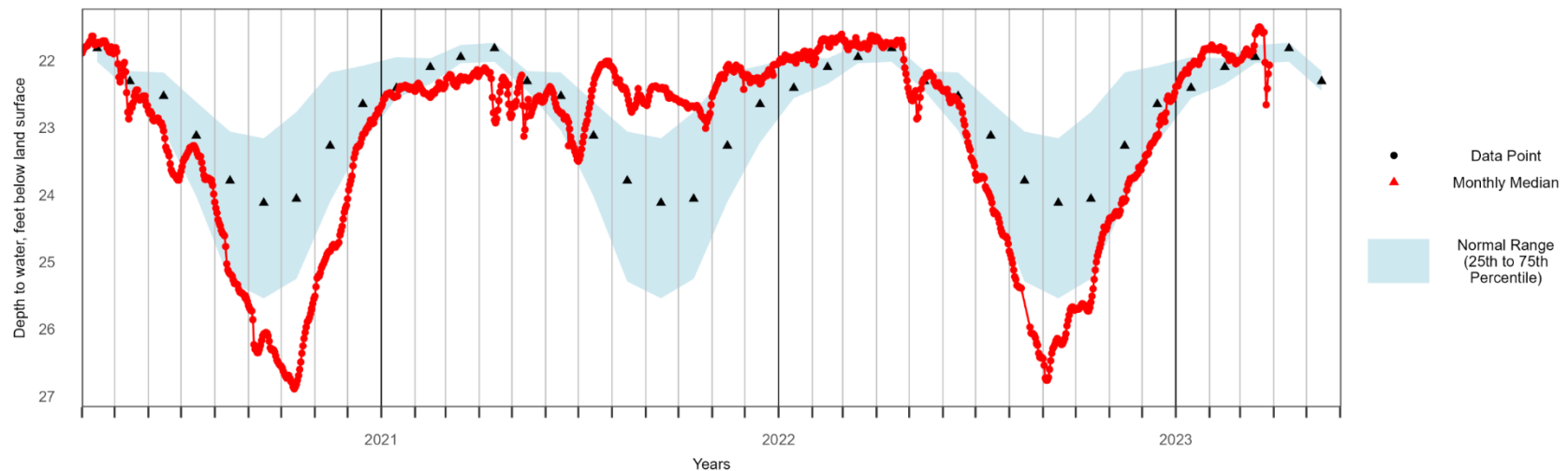



EAWB-02: East Kingston, NH Bedrock Well, Shallow Couplet Member

Annual Hydrograph with Historical Median and Percentile Classes

New Hampshire Geological Survey

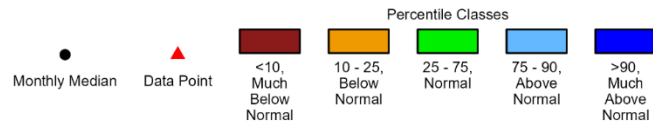
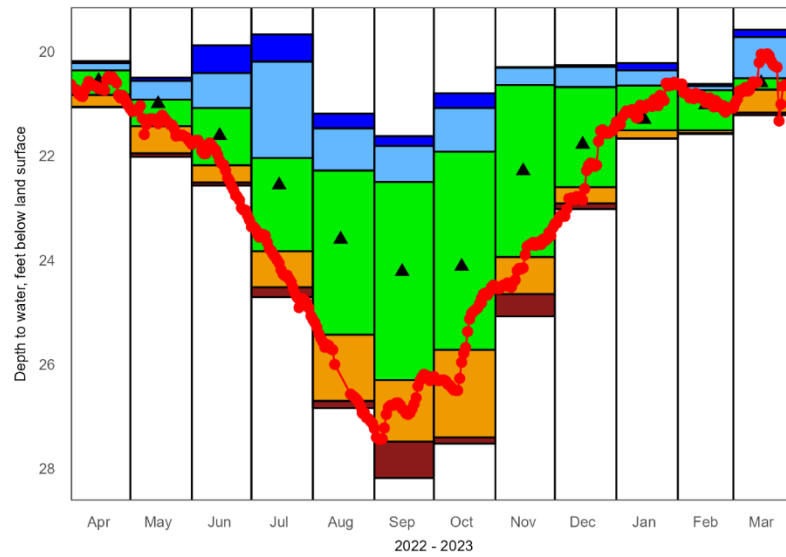

Plot created: 2023-04-03

Period of Record Monthly Statistics for EAWB-02

Depth to water, feet below land surface

Most recent depth to water in EAWB-02: 20.63 feet on 2023-03-28

Month	Lowest Median	10th Percentile	25th Percentile	50th Percentile	75th Percentile	90th Percentile	Highest Median	POR
Jan	21.67	21.66	21.51	21.30	20.65	20.36	20.22	14
Feb	21.58	21.56	21.51	21.02	20.74	20.66	20.62	14
Mar	21.22	21.17	20.73	20.60	20.51	19.72	19.58	14
Apr	21.07	21.06	20.83	20.56	20.36	20.22	20.18	13
May	22.02	21.95	21.43	21.00	20.92	20.56	20.50	13
Jun	22.57	22.51	22.18	21.61	21.08	20.41	19.88	14
Jul	24.71	24.52	23.83	22.56	22.04	20.19	19.67	13
Aug	26.84	26.70	25.43	23.60	22.28	21.47	21.19	14
Sep	28.18	27.48	26.30	24.22	22.50	21.81	21.62	14
Oct	27.52	27.40	25.72	24.12	21.92	21.08	20.80	14
Nov	25.08	24.65	23.94	22.29	20.64	20.31	20.30	13
Dec	23.02	22.91	22.60	21.78	20.68	20.29	20.26	14

Table created: 2023-04-03

Figures and table created with R version 4.2.2 using a heavily modified version of the Hydrologic AnalySis Package (HASp) open source code by USGS

EAWB-02: East Kingston, NH Bedrock Well, Shallow Couplet Member

Groundwater Levels and Statistics for Past 3 Years

New Hampshire Geological Survey

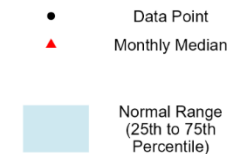
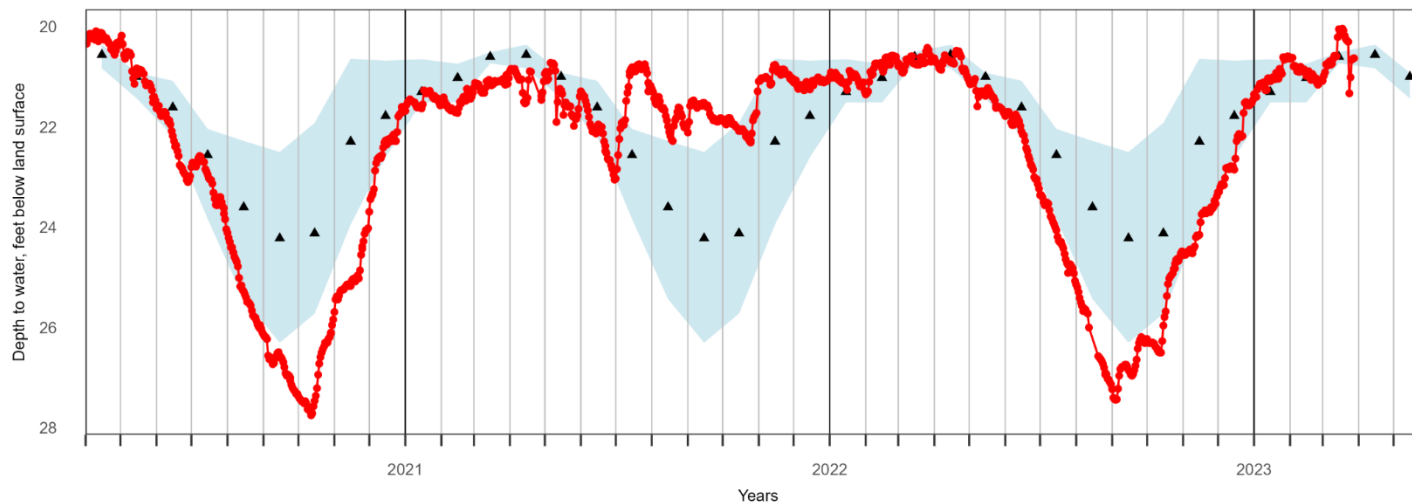

Plot created: 2023-04-03



HTW-05: Hooksett, NH Bedrock Well

Annual Hydrograph with Historical Median and Percentile Classes

New Hampshire Geological Survey

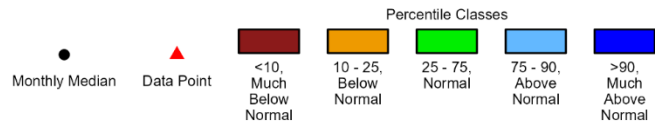
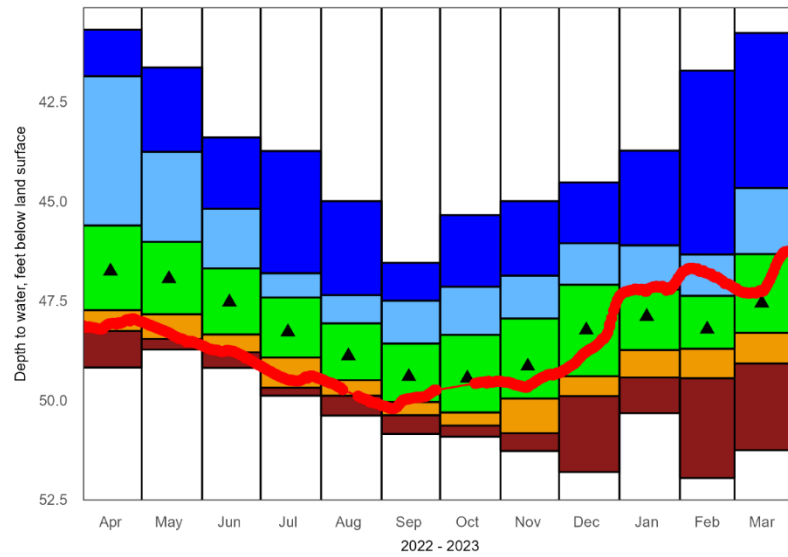

Plot created: 2023-04-03

Period of Record Monthly Statistics for HTW-05

Depth to water, feet below land surface

Most recent depth to water in HTW-05: 46.26 feet on 2023-03-28

Month	Lowest Median	10th Percentile	25th Percentile	50th Percentile	75th Percentile	90th Percentile	Highest Median	POR
Jan	50.33	49.43	48.74	47.90	47.22	46.11	43.73	55
Feb	51.96	49.45	48.71	48.22	47.38	46.34	41.72	54
Mar	51.26	49.08	48.31	47.56	46.33	44.67	40.77	58
Apr	49.18	48.26	47.74	46.76	45.61	41.86	40.69	58
May	48.73	48.46	47.84	46.95	46.02	43.76	41.64	56
Jun	49.19	48.80	48.35	47.54	46.69	45.19	43.40	56
Jul	49.89	49.69	48.93	48.29	47.42	46.81	43.74	55
Aug	50.39	49.89	49.50	48.89	48.07	47.36	45.00	57
Sep	50.85	50.38	50.05	49.41	48.58	47.50	46.55	56
Oct	50.92	50.64	50.31	49.45	48.36	47.15	45.35	55
Nov	51.28	50.83	49.96	49.15	47.95	46.87	45.00	57
Dec	51.81	49.90	49.40	48.24	47.10	46.06	44.53	58

Table created: 2023-04-03

Figures and table created with R version 4.2.2 using a heavily modified version of the Hydrologic AnalySis Package (HASP) open source code by USGS

HTW-05: Hooksett, NH Bedrock Well

Groundwater Levels and Statistics for Past 3 Years

New Hampshire Geological Survey

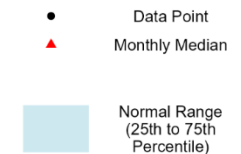
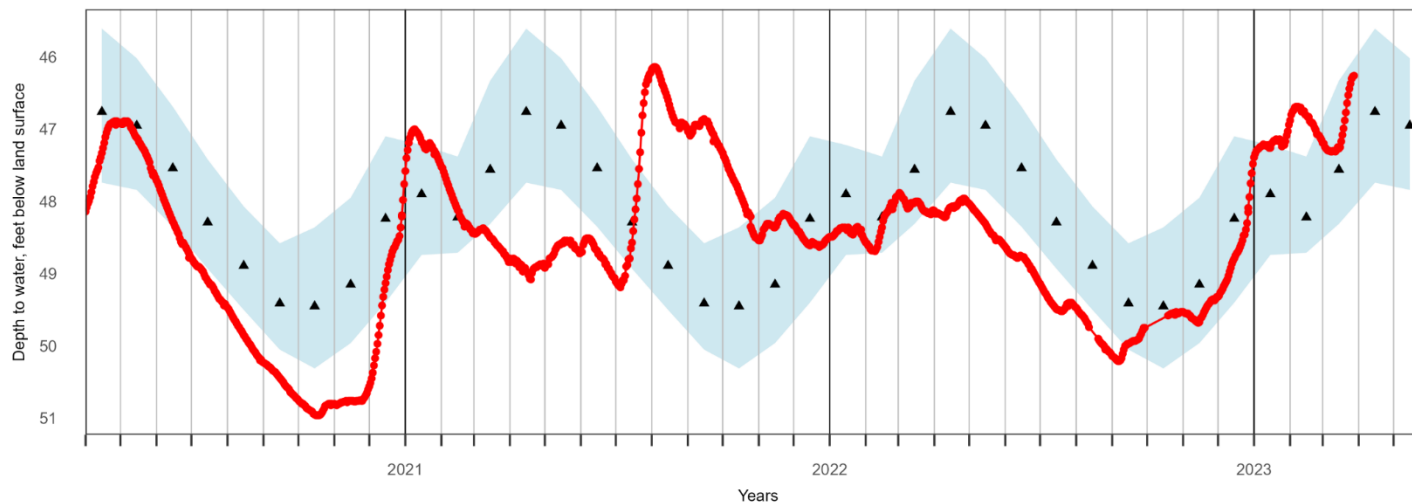

Plot created: 2023-04-03



NWWB-01: Northwood, NH Bedrock Well

Annual Hydrograph with Historical Median and Percentile Classes

New Hampshire Geological Survey

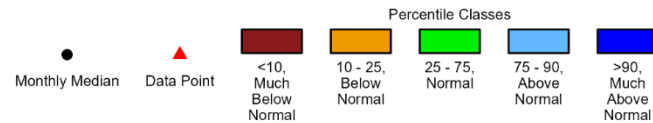
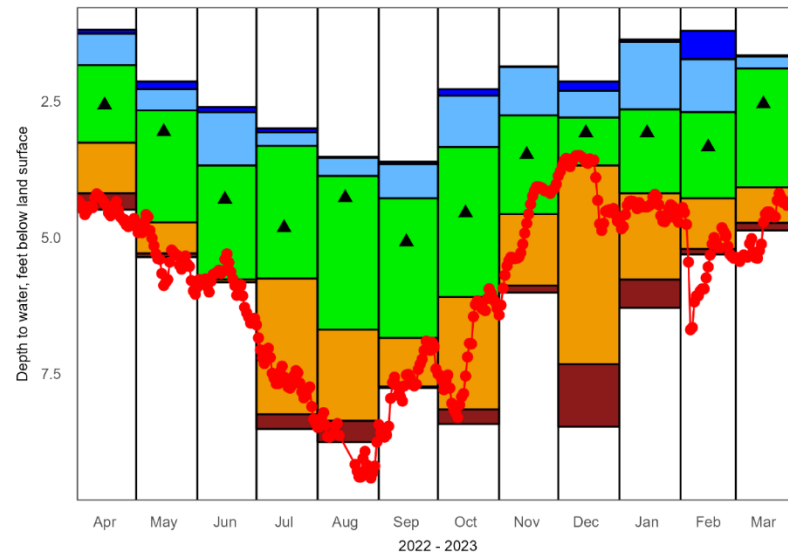

Plot created: 2023-04-03

Period of Record Monthly Statistics for NWWB-01

Depth to water, feet below land surface

Most recent depth to water in NWWB-01: 4.38 feet on 2023-03-28

Month	Lowest Median	10th Percentile	25th Percentile	50th Percentile	75th Percentile	90th Percentile	Highest Median	POR
Jan	6.29	5.77	4.19	3.08	2.65	1.41	1.37	13
Feb	5.31	5.21	4.28	3.34	2.70	1.73	1.21	13
Mar	4.87	4.73	4.08	2.55	1.90	1.68	1.66	12
Apr	4.49	4.19	3.26	2.57	1.84	1.26	1.19	12
May	5.36	5.29	4.72	3.06	2.67	2.28	2.14	12
Jun	5.82	5.82	5.77	4.30	3.68	2.70	2.61	10
Jul	8.51	8.24	5.75	4.82	3.32	3.07	3.00	12
Aug	8.75	8.36	6.69	4.27	3.87	3.54	3.52	11
Sep	7.76	7.73	6.84	5.08	4.28	3.65	3.61	12
Oct	8.42	8.15	6.09	4.55	3.34	2.40	2.28	11
Nov	6.01	5.88	4.57	3.48	2.76	1.87	1.86	11
Dec	8.47	7.32	3.68	3.08	2.80	2.31	2.14	12

Table created: 2023-04-03

Figures and table created with R version 4.2.2 using a heavily modified version of the Hydrologic AnalySis Package (HASP) open source code by USGS

NWWB-01: Northwood, NH Bedrock Well

Groundwater Levels and Statistics for Past 3 Years

New Hampshire Geological Survey

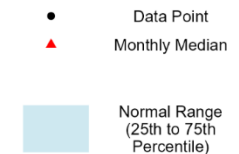
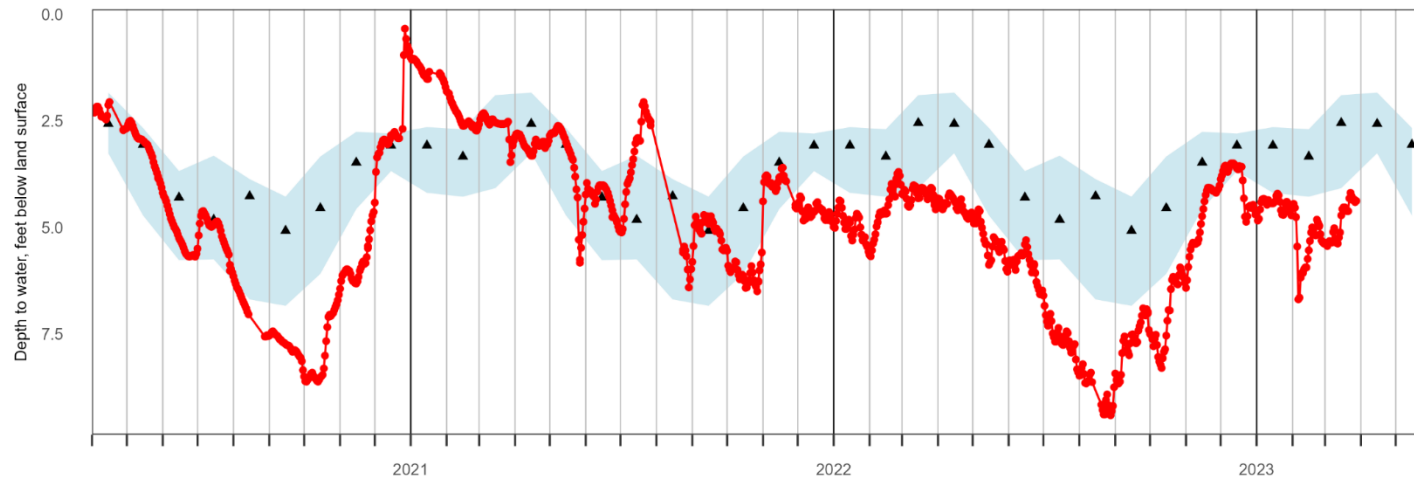

Plot created: 2023-04-03



RGWB-01: Rindge, NH Bedrock Well, Deep Couplet Member
Annual Hydrograph with Historical Median and Percentile Classes

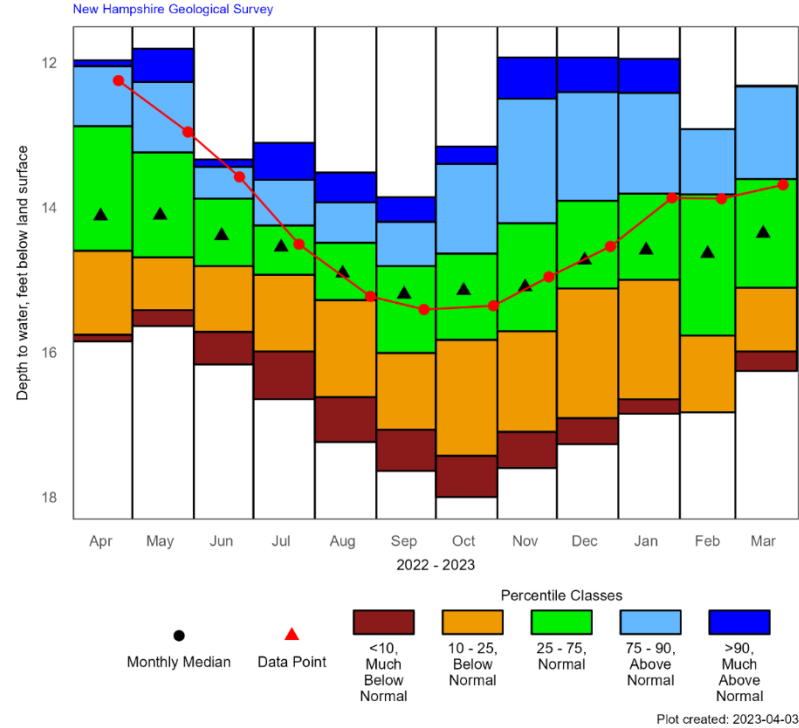

Period of Record Monthly Statistics for RGWB-01
Depth to water, feet below land surface
Most recent depth to water in RGWB-01: 13.69 feet on 2023-03-25

Month	Lowest Median	10th Percentile	25th Percentile	50th Percentile	75th Percentile	90th Percentile	Highest Median	POR
Jan	16.85	16.65	15.00	14.59	13.81	12.42	11.95	14
Feb	16.83	16.83	15.77	14.64	13.82	12.92	12.92	9
Mar	16.26	15.99	15.11	14.36	13.61	12.33	12.32	14
Apr	15.85	15.76	14.60	14.12	12.88	12.05	11.97	12
May	15.64	15.42	14.69	14.11	13.24	12.27	11.81	13
Jun	16.17	15.72	14.81	14.39	13.88	13.44	13.34	13
Jul	16.65	15.99	14.93	14.55	14.25	13.62	13.11	14
Aug	17.24	16.62	15.28	14.91	14.49	13.93	13.52	14
Sep	17.64	17.07	16.01	15.20	14.81	14.20	13.86	13
Oct	18.00	17.43	15.83	15.15	14.64	13.40	13.16	13
Nov	17.60	17.10	15.71	15.10	14.22	12.50	11.93	14
Dec	17.27	16.91	15.12	14.73	13.91	12.41	11.93	14

Table created: 2023-04-03

Figures and table created with R version 4.2.2 using a heavily modified version of the Hydrologic AnalySis Package (HASp) open source code by USGS

RGWB-01: Rindge, NH Bedrock Well, Deep Couplet Member
Groundwater Levels and Statistics for Past 3 Years

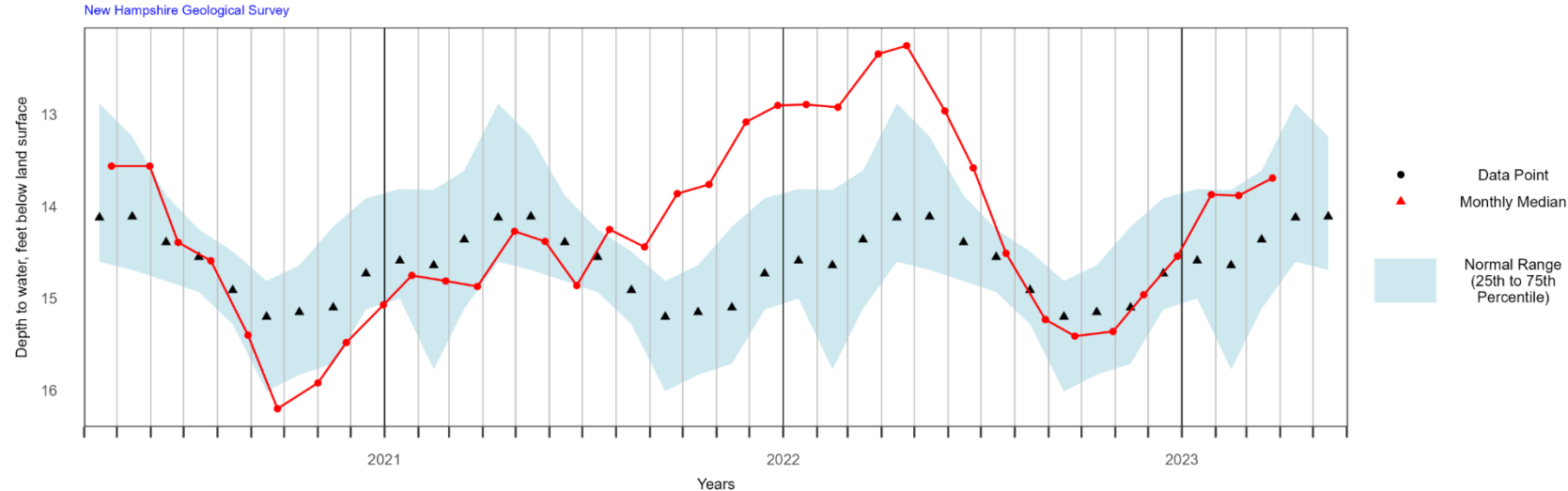



RGWB-02: Rindge, NH Bedrock Well, Shallow Couplet Member
Annual Hydrograph with Historical Median and Percentile Classes

New Hampshire Geological Survey

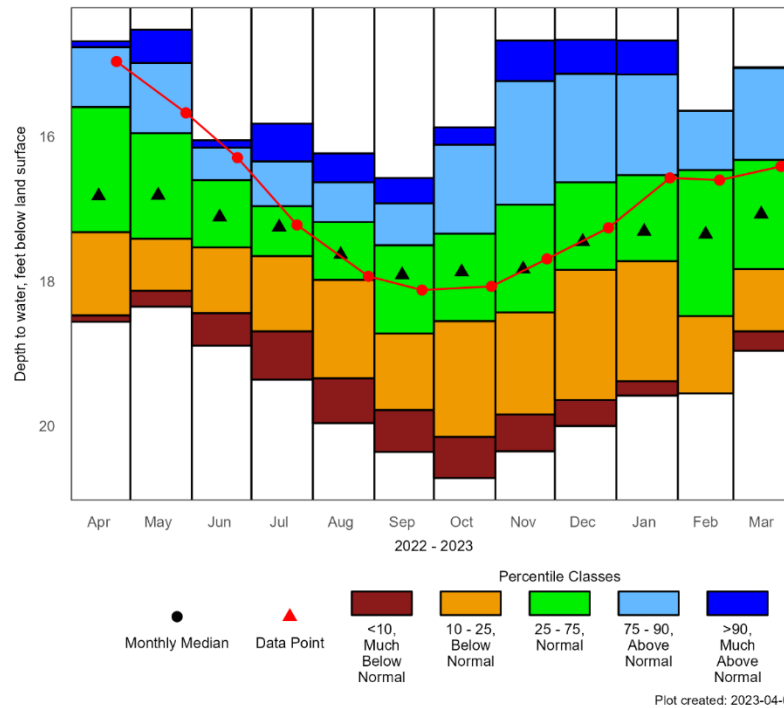

Period of Record Monthly Statistics for RGWB-02

Depth to water, feet below land surface

Most recent depth to water in RGWB-02: 16.41 feet on 2023-03-25

Month	Lowest Median	10th Percentile	25th Percentile	50th Percentile	75th Percentile	90th Percentile	Highest Median	POR
Jan	19.58	19.38	17.72	17.31	16.53	15.14	14.67	14
Feb	19.55	19.55	18.48	17.35	16.46	15.64	15.64	9
Mar	18.96	18.69	17.83	17.07	16.32	15.05	15.04	14
Apr	18.56	18.47	17.32	16.82	15.59	14.76	14.68	12
May	18.35	18.13	17.41	16.81	15.95	14.98	14.52	13
Jun	18.89	18.44	17.53	17.11	16.60	16.15	16.05	13
Jul	19.36	18.69	17.65	17.25	16.96	16.34	15.82	14
Aug	19.96	19.34	17.98	17.63	17.18	16.63	16.23	14
Sep	20.36	19.78	18.72	17.91	17.50	16.92	16.57	13
Oct	20.72	20.15	18.55	17.87	17.34	16.11	15.87	13
Nov	20.35	19.84	18.43	17.83	16.94	15.23	14.67	14
Dec	20.00	19.64	17.84	17.45	16.63	15.13	14.66	14

Table created: 2023-04-03

Figures and table created with R version 4.2.2 using a heavily modified version of the Hydrologic AnalySis Package (HASp) open source code by USGS

RGWB-02: Rindge, NH Bedrock Well, Shallow Couplet Member
Groundwater Levels and Statistics for Past 3 Years

New Hampshire Geological Survey

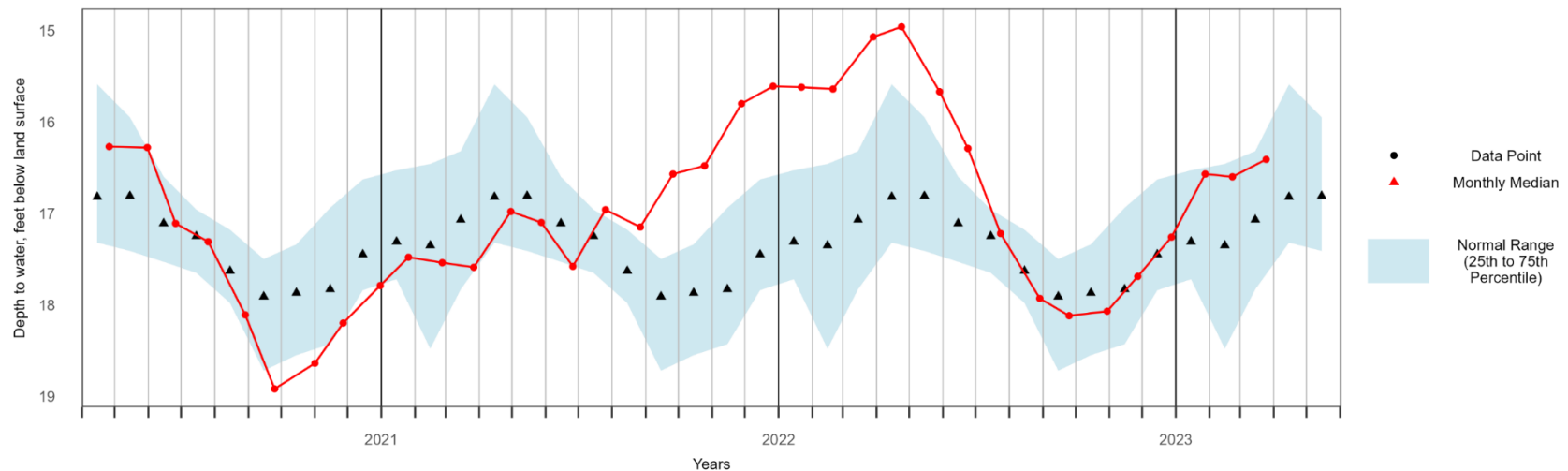



SOWB-02: Stewartstown, NH Bedrock Well, Shallow Couplet Member

Annual Hydrograph with Historical Median and Percentile Classes

New Hampshire Geological Survey

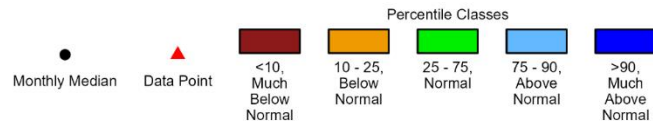
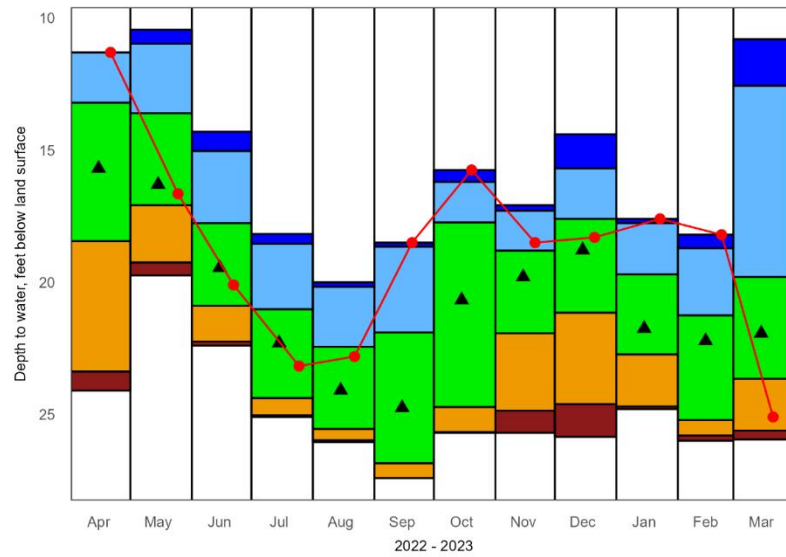

Plot created: 2023-04-03

Period of Record Monthly Statistics for SOWB-02

Depth to water, feet below land surface

Most recent depth to water in SOWB-02: 25.1 feet on 2023-03-21

Month	Lowest Median	10th Percentile	25th Percentile	50th Percentile	75th Percentile	90th Percentile	Highest Median	POR
Jan	24.80	24.70	22.73	21.75	19.70	17.76	17.60	14
Feb	26.00	25.80	25.21	22.22	21.25	18.71	18.20	12
Mar	25.95	25.61	23.65	21.93	19.80	12.56	10.80	13
Apr	24.10	23.38	18.44	15.69	13.20	11.30	11.30	13
May	19.74	19.25	17.08	16.30	13.60	10.97	10.44	11
Jun	22.40	22.24	20.89	19.45	17.76	15.03	14.30	13
Jul	25.10	25.04	24.38	22.30	21.02	18.54	18.17	13
Aug	26.05	25.98	25.55	24.09	22.44	20.17	20.00	14
Sep	27.41	27.41	26.85	24.75	21.90	18.65	18.50	14
Oct	25.70	25.67	24.72	20.67	17.73	16.20	15.75	12
Nov	25.70	24.86	21.93	19.80	18.80	17.29	17.08	13
Dec	25.85	24.61	21.15	18.78	17.60	15.69	14.40	14

Table created: 2023-04-03

Figures and table created with R version 4.2.2 using a heavily modified version of the Hydrologic AnalySis Package (HASP) open source code by USGS

SOWB-02: Stewartstown, NH Bedrock Well, Shallow Couplet Member

Groundwater Levels and Statistics for Past 3 Years

New Hampshire Geological Survey

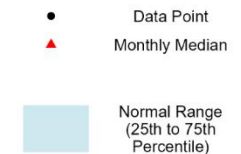
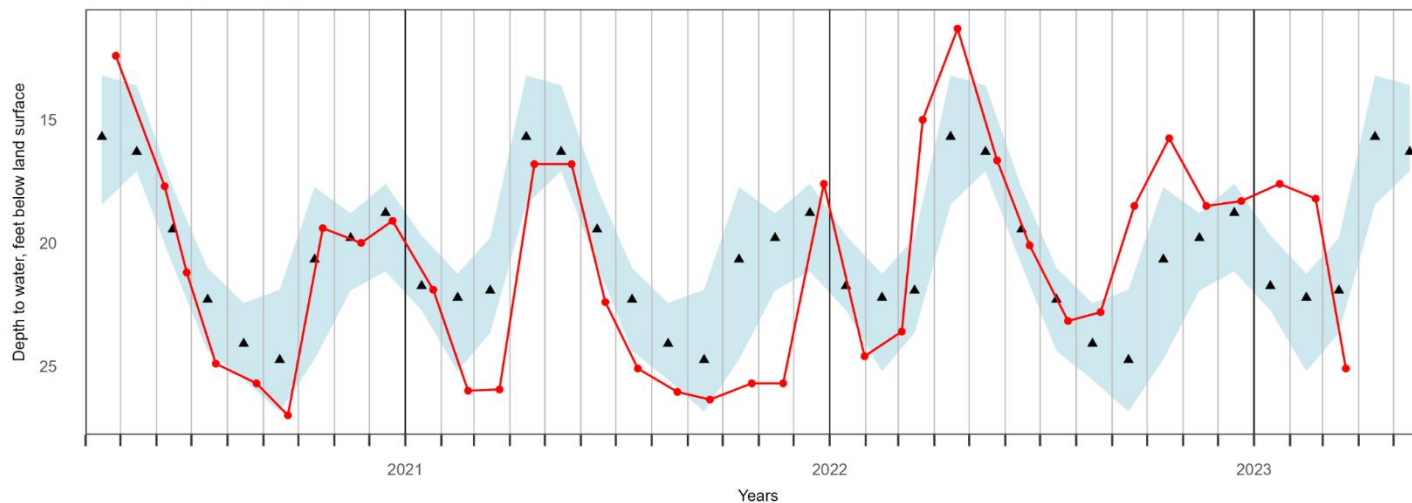

Plot created: 2023-04-03