

New Hampshire Groundwater Level Monitoring

January 2022



**New Hampshire Geological Survey
29 Hazen Drive, PO Box 95
Concord, New Hampshire 03302-0095**

February 3, 2022





GROUNDWATER CONDITIONS SUMMARY

January 2022 was generally a cold and dry month in New Hampshire. State-wide precipitation in New Hampshire for the month of January was below normal, with Concord and Manchester measuring 53% and 83% of normal precipitation, respectively. Two small areas, one each in the Lakes region and the Seacoast region, received normal to above normal precipitation amounts while the rest of the State received below normal precipitation amounts. Corresponding below normal snow depth conditions exist in northern and western portions of the state. Percent of normal precipitation in New Hampshire determined from Quantitative Precipitation Estimates provided by the [National Weather Service Advanced Hydrologic Prediction Service](#) (AHPS) ranged from a low of 10 to 25% in western and far northern New Hampshire, to a high of 110 to 125% in a portion of the Lakes region. Figure 1 shows the distribution of percent of normal January precipitation across New Hampshire from AHPS.

According to the [National Drought Management](#) current conditions web page the extent of areas with drought conditions in New Hampshire has expanded since last month. All of the Monadnock, Merrimack Valley, and Seacoast regions, and parts of the Dartmouth-Lake Sunapee and Lakes regions (61% of the state) are not in a classified drought condition. Abnormally Dry (D0) conditions have been expanded to include 36% of the state, which represents a large increase from the previously designated 9% of the state as Abnormally Dry (D0). Moderate Drought (D1) conditions persist in 3.3% of the state, unchanged from last month. All of the area designated as Moderate Drought (D1) are located within Coos County. The extent of areas of Abnormally Dry (D0) and Moderate Drought (D1) conditions combined cover 39.3% of the State of New Hampshire. Figure 2 shows the locations and intensity of classified drought conditions in New Hampshire.

Figures 1 and 2 show the monthly status of groundwater levels for both bedrock and overburden wells in the New Hampshire Geological Survey's groundwater monitoring network. The network currently includes 11 bedrock and 19 overburden observation wells, all of which are measured monthly by hand. Bedrock wells are installed into bedrock and overburden wells are installed in the unconsolidated materials above bedrock. Using the monthly hand readings, monthly averages and percentile statistics are calculated. Only wells with a period of record (POR) of 10 years or more for all months of the year are placed within statistical categories of low, below normal, normal, above normal, and high (symbols dark red through blue, corresponding to <10, 10-25, 25-75, 75-90, and >90 percentile classes, respectively). The current monthly readings and status are summarized in Figures 1 and 2, and in Table 1 for all 30 wells in the network and shown for each individual well along with the hydrographs for wells with POR>10, or annual comparisons for wells with POR<10.

In general, the January 2022 well measurements show groundwater levels in the southern and central parts of the state continue to be at normal to above normal levels. Groundwater levels in the White Mountains region are at below normal levels. Groundwater levels in the western and northern parts of



New Hampshire are at low levels, with record low levels for the month of January recorded in Newport and Lancaster, NH.

Of the five wells with <10yr POR, BBW-53 in Barrington is at the same level as in January 2021, and NWWB-01 in Northwood is below the January 2021 level. The two wells in Rindge (RGWB-01 and -02) and the replacement overburden well in Concord (CVW-02.1) are all above the January 2021 levels.

Groundwater levels in Nashua continue to be at or just below record-high levels for the POR that well for January. The level in the Nashua well (NAW-218) is being affected by dams on Pennichuck Brook related to a water supply reservoir. The Barnstead, NH well has been removed from the groundwater level monitoring network due to sale of the private property where the well was located.

Notes:

For further information of the New Hampshire Geological Survey's groundwater level monitoring network, please visit the NHGS information page at the [USGS National Ground-Water Monitoring Network Portal](#) or [Groundwater - NH DES](#).

The hydrograph plots and monthly statistics tables were created with R using a modified version of the Hydrologic AnalySis Package (HASP) provided by USGS. The HASP source code is available at the [USGS-R/HASP](#) page on Github.

If you are interested in receiving the monthly New Hampshire Groundwater Level Monitoring report by email, please contact Michael.W.Howley@des.nh.gov to be added to the email distribution list.

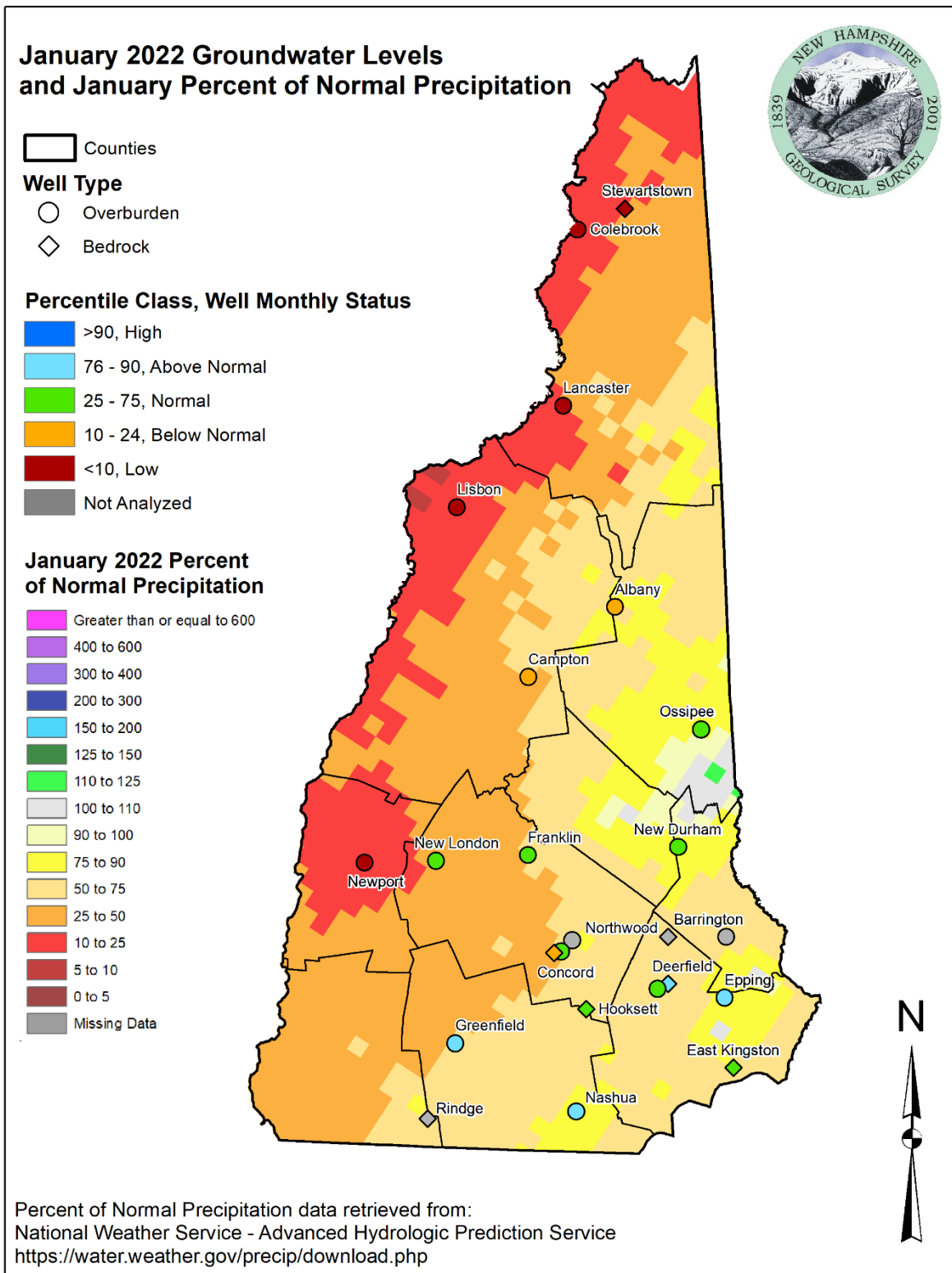

Figure 1. Groundwater Monitoring Network showing groundwater levels relative to statistical envelopes calculated over each well's period of record (POR) and percent normal precipitation map for January 2022 ([National Weather Service – Advanced Hydrologic Prediction Service](https://water.weather.gov/precip/download.php)).

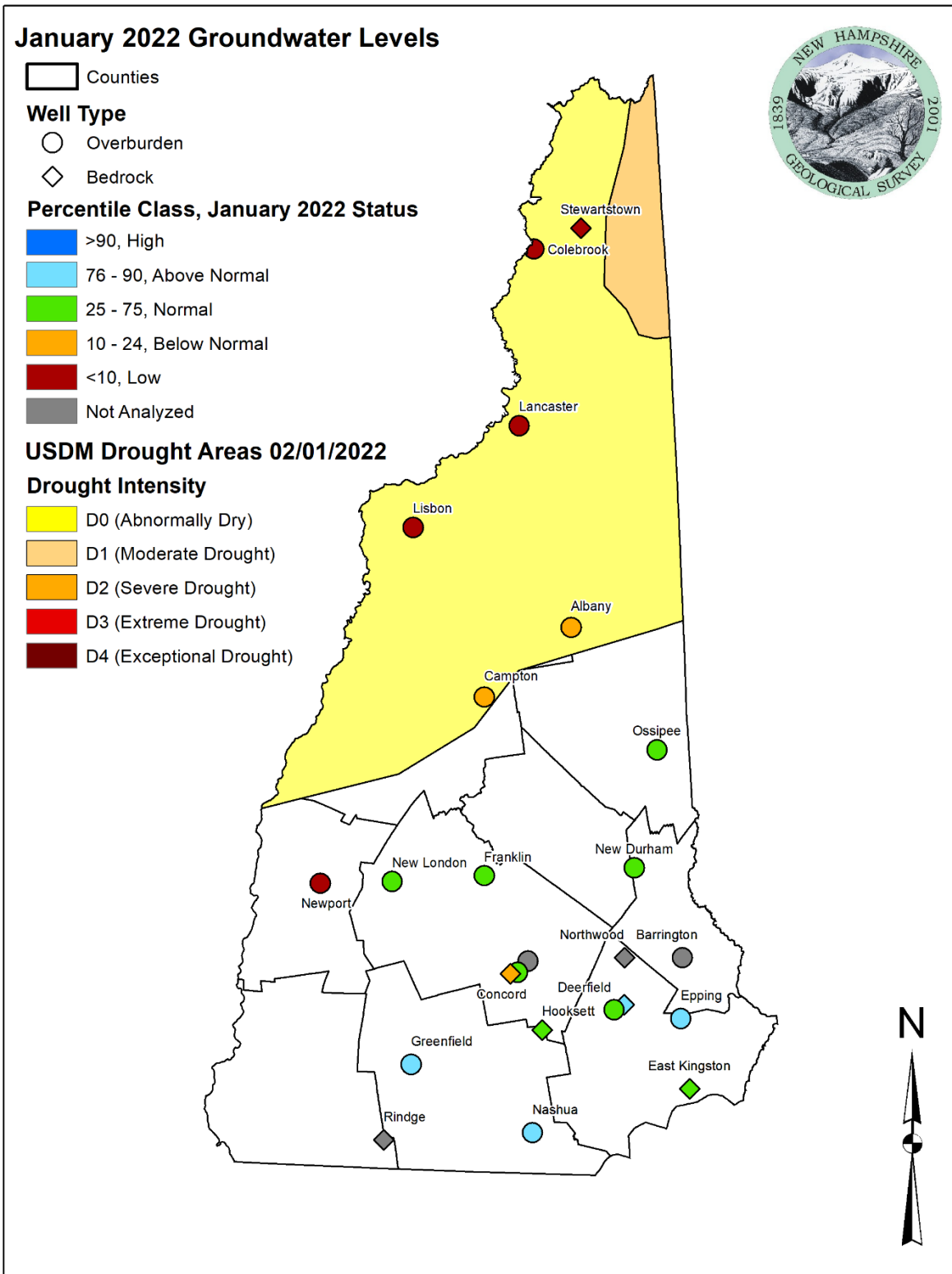

Figure 2. Groundwater Monitoring Network showing groundwater levels relative to statistical envelopes calculated over each well’s period of record (POR) and drought areas according to data released by the [U.S. Drought Monitor](https://www.drought.gov/) on February 3, 2022.

Table 1. Summary of groundwater levels sorted by well type.



>90 Percentile, High

75 – 90 Percentile, Above Normal

25 – 50 Percentile, Normal

10 -25 Percentile, Below Normal

<10 Percentile, Low

<10yr POR, Not Analyzed

Well	Town	Well type	Screen/ open Interval (ft)	Depth to Water (ft)	Monthly Average (ft)	Current Status	Departure from Avg. (ft)	Change since last month (ft)
ADW-14	Albany	Overburden	77.5-79.5	6.79	5.97	Below Normal	-0.82	-0.84
ADW-15	Albany	Overburden	15.8-18	8.68	7.84	Below Normal	-0.84	-0.75
BBW-53	Barrington	Overburden	21-23	3.93		Not Analyzed		-0.24
CBW-34	Campton	Overburden	105-106.6	13.15	12.66	Below Normal	-0.49	-0.71
CTW-73	Colebrook	Overburden	24-27	8.10	7.13	Low	-0.97	-0.10
CVW-02.1	Concord	Overburden	57-61.8	41.22		Not Analyzed		-0.06
CVW-04	Concord	Overburden	39.45-40.7	17.02	17.64	Normal	0.62	-0.27
DDW-46	Deerfield	Overburden	45.5-47.5	38.79	38.77	Normal	-0.02	0.03
EPW-90	Epping	Overburden	35.8-37.8	27.51	28.20	Above Normal	0.69	0.11
FKW-01	Franklin	Overburden	49.3-52.3	12.64	13.00	Normal	0.36	0.24
GSW-75	Greenfield	Overburden	66-68	60.35	62.06	Above Normal	1.71	0.01
LCW-01	Lancaster	Overburden	28-30	2.57	1.52	Low	-1.05	0.09
LLW-19	Lisbon	Overburden	40-42	14.18	12.52	Low	-1.66	-0.15
NAW-218	Nashua	Overburden	40.5-42.5	27.06	28.17	Above Normal	1.11	-0.17
NFW-53	New Durham	Overburden	58-60	19.00	18.97	Normal	-0.03	-0.12
NLW-01	New London	Overburden	0-21	7.89	8.97	Normal	1.08	-1.96
NPW-03	Newport	Overburden	54-56	7.85	6.01	Low	-1.84	-1.26
NPW-06	Newport	Overburden	17-19	8.47	6.12	Low	-2.35	-1.30
OXW-38	Ossipee	Overburden	112.7- 114.2	35.88	35.46	Normal	-0.42	-0.01
CVWB-01	Concord	Bedrock	470-480	19.65	20.06	Normal	0.41	-0.09
CVWB-02	Concord	Bedrock	20-315	14.71	14.37	Below Normal	-0.34	-0.77
DDWB-01	Deerfield	Bedrock	20-300	16.28	17.28	Above Normal	1.00	0.26
EAWB-01	East Kingston	Bedrock	463-473	21.99	22.27	Above Normal	0.28	0.08
EAWB-02	East Kingston	Bedrock	70-323	21.17	21.13	Normal	-0.04	-0.08
HTW-05	Hooksett	Bedrock	44-102.7	48.45	47.82	Normal	-0.63	0.13
NWWB-01	Northwood	Bedrock	30-167	5.29		Not Analyzed		-0.65
RGWB-01	Rindge	Bedrock	391-401	12.89		Not Analyzed		0.01
RGWB-02	Rindge	Bedrock	120-285	15.62		Not Analyzed		-0.01
SOWB-01	Stewartstown	Bedrock	443-453	17.15	16.16	Low	-0.99	0.40
SOWB-02	Stewartstown	Bedrock	20-303	24.60	22.83	Below Normal	-1.77	-1.00



Site ID: ADW-14
 Description: Albany, NH Overburden Well, Deep Couplet Member
 Most recent data value: 6.79 on 01/26/2022

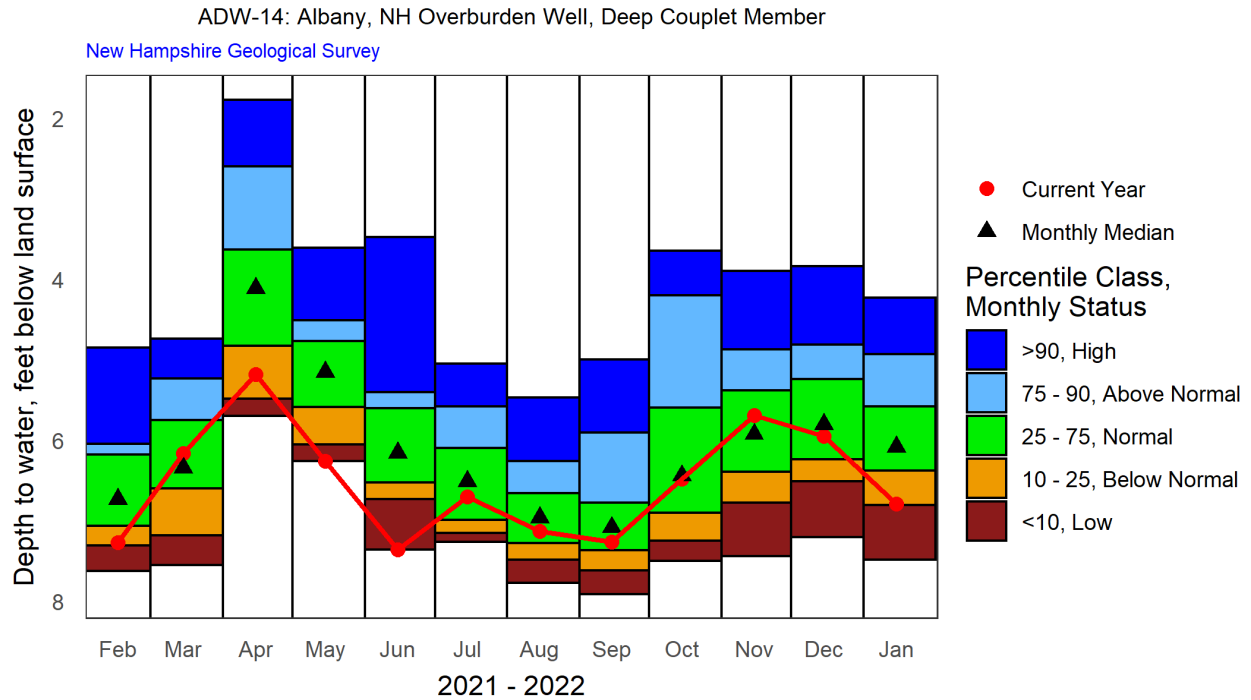

Period of Record Monthly Statistics for ADW-14

Depth to water, feet below land surface

Month	Lowest Median	10th Percentile	25th Percentile	50th Percentile	75th Percentile	90th Percentile	Highest Median	POR
Jan	7.48	6.81	6.38	6.08	5.58	4.93	4.23	27
Feb	7.62	7.30	7.06	6.73	6.18	6.04	4.85	25
Mar	7.55	7.18	6.60	6.34	5.75	5.24	4.74	24
Apr	5.70	5.48	4.83	4.11	3.63	2.60	1.77	27
May	6.26	6.05	5.59	5.15	4.77	4.51	3.61	26
Jun	7.36	6.73	6.53	6.16	5.60	5.40	3.48	26
Jul	7.26	7.15	6.99	6.51	6.10	5.58	5.05	25
Aug	7.77	7.49	7.28	6.96	6.66	6.26	5.47	27
Sep	7.91	7.62	7.36	7.08	6.78	5.90	5.00	27
Oct	7.50	7.25	6.90	6.44	5.59	4.20	3.65	26
Nov	7.44	6.78	6.39	5.92	5.38	4.87	3.90	27
Dec	7.20	6.51	6.23	5.80	5.24	4.81	3.84	26

Note: Highlighted values in the table indicate closest statistic to the most recent measurement.



Site ID: ADW-15
 Description: Albany, NH Overburden Well, Shallow Couplet Member
 Most recent data value: **8.68** on 1/26/2022

ADW-15: Albany, NH Overburden Well, Shallow Couplet Member

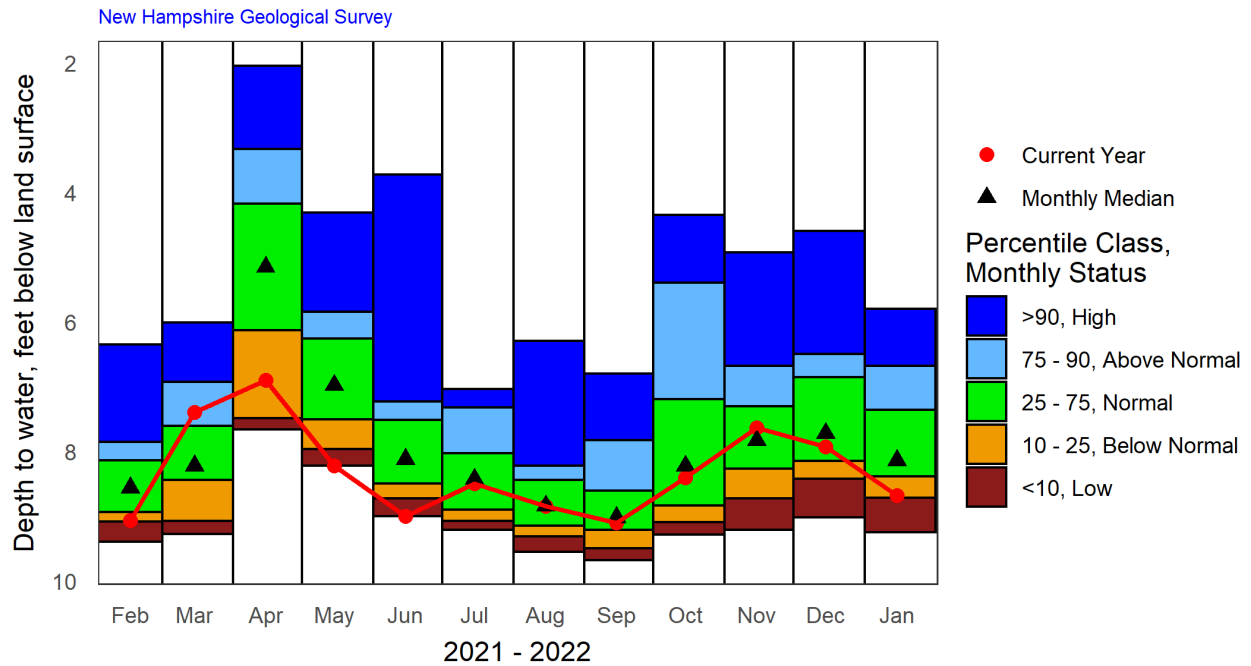

Period of Record Monthly Statistics for ADW-15

Depth to water, feet below land surface

Month	Lowest Median	10th Percentile	25th Percentile	50th Percentile	75th Percentile	90th Percentile	Highest Median	POR
Jan	9.25	8.72	8.39	8.14	7.36	6.68	5.80	27
Feb	9.40	9.09	8.94	8.56	8.14	7.86	6.35	25
Mar	9.28	9.07	8.44	8.22	7.61	6.93	6.01	24
Apr	7.66	7.49	6.13	5.15	4.17	3.33	2.04	27
May	8.22	7.97	7.51	6.98	6.26	5.84	4.31	26
Jun	9.00	8.72	8.50	8.12	7.52	7.23	3.72	26
Jul	9.21	9.07	8.90	8.43	8.03	7.32	7.04	25
Aug	9.55	9.31	9.15	8.84	8.44	8.22	6.29	28
Sep	9.68	9.50	9.21	9.02	8.61	7.83	6.80	27
Oct	9.29	9.09	8.84	8.22	7.20	5.39	4.35	26
Nov	9.21	8.73	8.27	7.83	7.30	6.68	4.93	27
Dec	9.02	8.42	8.14	7.72	6.86	6.50	4.60	26

Note: **Highlighted** values in the table indicate closest statistic to the most recent measurement.



Site ID: BBW-53
Description: Barrington, NH Overburden Well
Most recent data value: 3.93 on 1/26/2022

POR < 10 Years

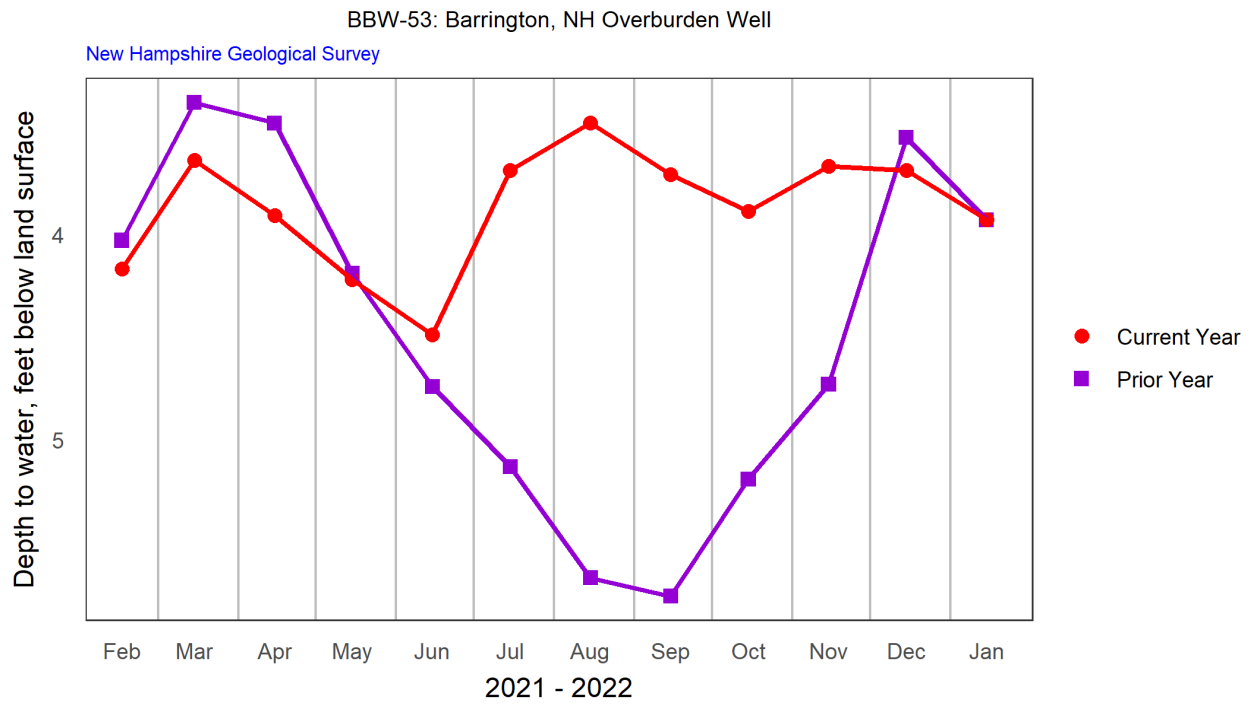



Site ID: CBW-34
 Description: Campton, NH Overburden Well
 Most recent data value: 13.15 on 1/24/2022

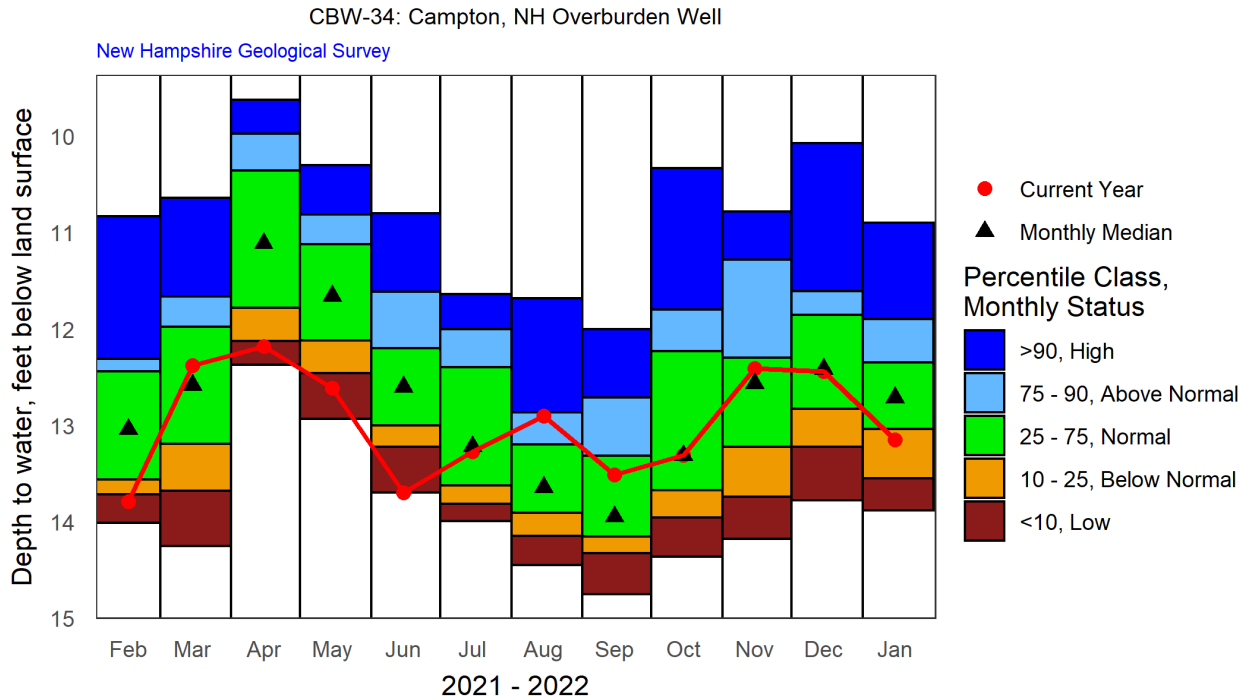

Period of Record Monthly Statistics for CBW-34

Depth to water, feet below land surface

Month	Lowest Median	10th Percentile	25th Percentile	50th Percentile	75th Percentile	90th Percentile	Highest Median	POR
Jan	13.88	13.55	13.04	12.71	12.35	11.90	10.90	27
Feb	14.01	13.72	13.56	13.04	12.44	12.31	10.83	23
Mar	14.25	13.68	13.19	12.58	11.98	11.66	10.64	26
Apr	12.37	12.13	11.78	11.11	10.36	9.98	9.62	26
May	12.93	12.46	12.12	11.65	11.12	10.81	10.30	27
Jun	13.70	13.22	13.00	12.60	12.20	11.62	10.80	28
Jul	13.99	13.82	13.62	13.22	12.40	12.00	11.64	26
Aug	14.45	14.14	13.91	13.64	13.20	12.86	11.68	28
Sep	14.75	14.33	14.15	13.95	13.31	12.71	12.00	27
Oct	14.36	13.96	13.67	13.31	12.23	11.80	10.33	27
Nov	14.18	13.74	13.22	12.56	12.30	11.28	10.78	28
Dec	13.78	13.22	12.83	12.41	11.86	11.61	10.07	26

Note: Highlighted values in the table indicate closest statistic to the most recent measurement.



Site ID: CVW-02.1
Description: Concord, NH Overburden Well, Deep Couplet Member
Most recent data value: 41.22 on 1/24/2022

POR < 10 Years

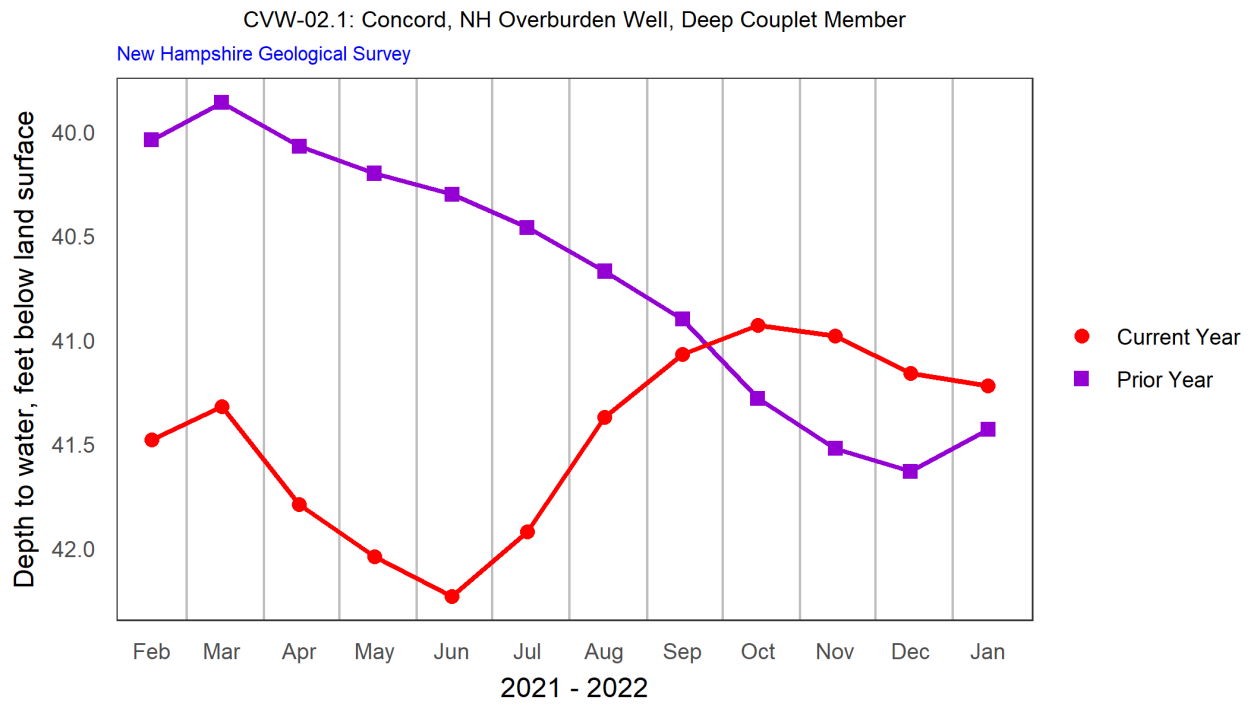



Site ID: CVW-04
 Description: Concord, NH Overburden Well, Shallow Couplet Member
 Most recent data value: 17.02 on 1/28/2022

CVW-04: Concord, NH Overburden Well, Shallow Couplet Member

New Hampshire Geological Survey

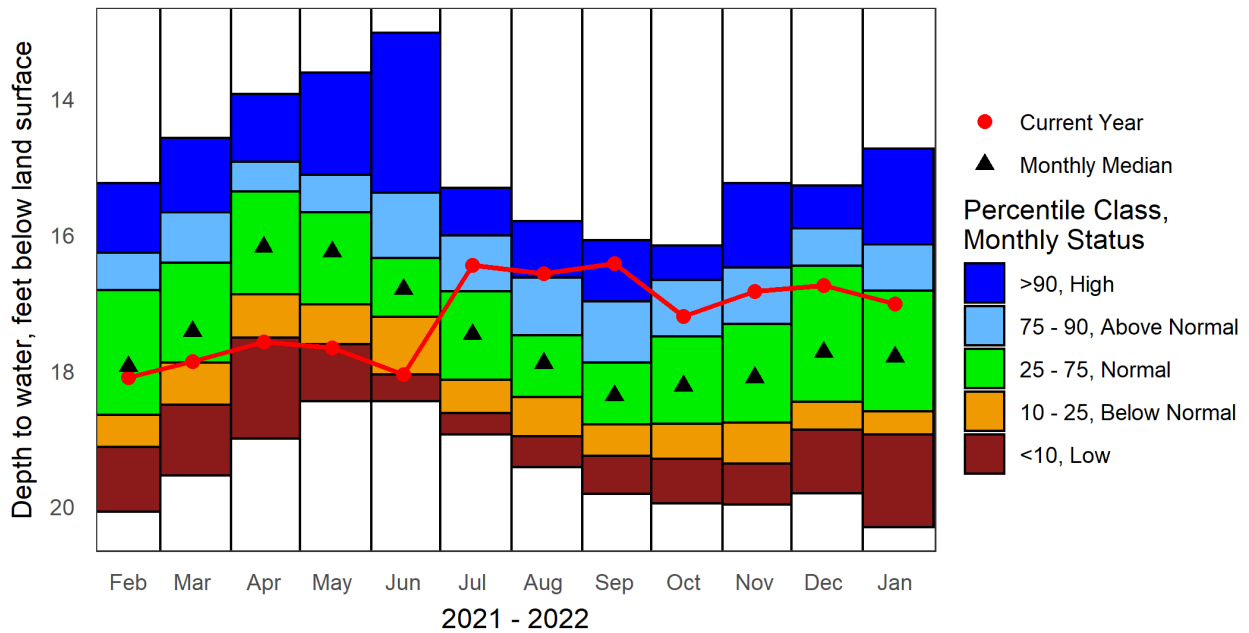

Period of Record Monthly Statistics for CVW-04

Depth to water, feet below land surface

Month	Lowest Median	10th Percentile	25th Percentile	50th Percentile	75th Percentile	90th Percentile	Highest Median	POR
Jan	20.30	18.94	18.60	17.80	16.82	16.15	14.74	56
Feb	20.08	19.13	18.65	17.94	16.82	16.26	15.24	53
Mar	19.54	18.50	17.88	17.42	16.41	15.68	14.58	55
Apr	19.00	17.52	16.88	16.18	15.37	14.93	13.93	55
May	18.45	17.61	17.03	16.25	15.67	15.12	13.62	53
Jun	18.45	18.06	17.20	16.80	16.34	15.39	13.03	54
Jul	18.94	18.62	18.13	17.46	16.84	16.02	15.31	53
Aug	19.42	18.96	18.39	17.89	17.48	16.63	15.80	55
Sep	19.81	19.25	18.79	18.37	17.88	16.99	16.08	53
Oct	19.95	19.30	18.78	18.22	17.50	16.67	16.16	55
Nov	19.97	19.37	18.76	18.10	17.31	16.48	15.24	56
Dec	19.80	18.87	18.46	17.73	16.46	15.91	15.28	55

Note: Highlighted values in the table indicate closest statistic to the most recent measurement.



Site ID: DDW-46
 Description: Deerfield, NH Overburden Well
 Most recent data value: 38.79 on 1/26/2022

DDW-46: Deerfield, NH Overburden Well

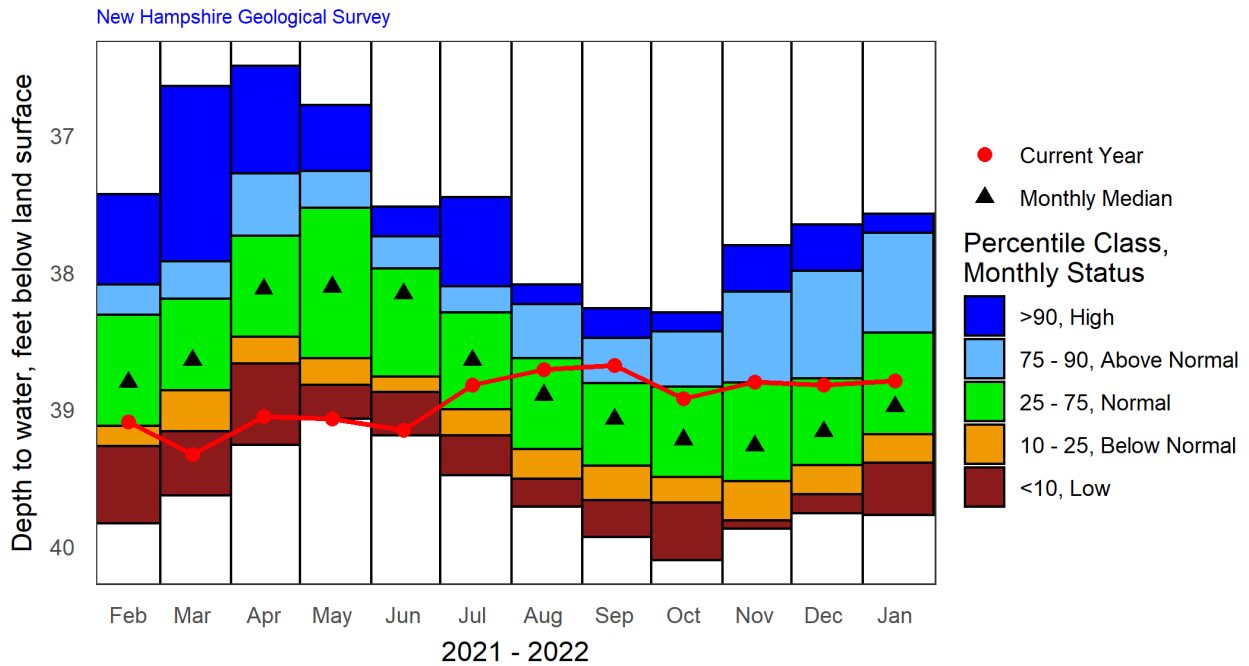

Period of Record Monthly Statistics for DDW-46

Depth to water, feet below land surface

Month	Lowest Median	10th Percentile	25th Percentile	50th Percentile	75th Percentile	90th Percentile	Highest Median	POR
Jan	39.77	39.39	39.18	38.98	38.44	37.71	37.57	29
Feb	39.83	39.27	39.12	38.80	38.31	38.09	37.43	26
Mar	39.63	39.16	38.86	38.64	38.19	37.92	36.64	25
Apr	39.26	38.67	38.47	38.12	37.73	37.28	36.49	30
May	39.07	38.82	38.63	38.11	37.53	37.26	36.78	27
Jun	39.19	38.88	38.76	38.16	37.97	37.74	37.52	25
Jul	39.48	39.19	39.00	38.64	38.29	38.10	37.45	28
Aug	39.71	39.50	39.29	38.89	38.62	38.23	38.09	26
Sep	39.93	39.66	39.41	39.07	38.81	38.48	38.26	27
Oct	40.10	39.68	39.50	39.22	38.84	38.43	38.29	25
Nov	39.87	39.81	39.52	39.26	38.80	38.14	37.80	28
Dec	39.76	39.62	39.41	39.16	38.77	37.99	37.65	27

Note: Highlighted values in the table indicate closest statistic to the most recent measurement.



Site ID: EPW-90
 Description: Epping, NH Overburden Well
 Most recent data value: 27.51 on 1/26/2022

EPW-90: Epping, NH Overburden Well

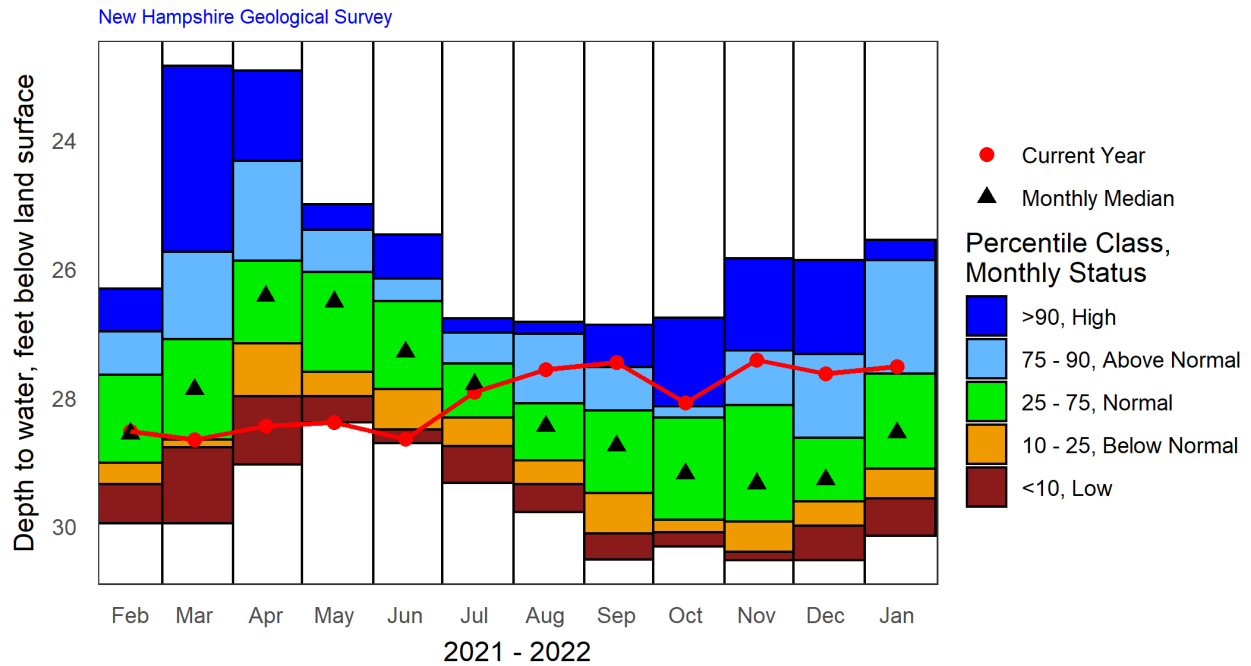

Period of Record Monthly Statistics for EPW-90

Depth to water, feet below land surface

Month	Lowest Median	10th Percentile	25th Percentile	50th Percentile	75th Percentile	90th Percentile	Highest Median	POR
Jan	30.14	29.57	29.10	28.54	27.63	25.86	25.55	16
Feb	29.95	29.34	29.01	28.56	27.64	26.97	26.30	14
Mar	29.95	28.77	28.65	27.87	27.09	25.73	22.84	13
Apr	29.04	27.97	27.16	26.42	25.87	24.32	22.92	14
May	28.38	27.97	27.59	26.51	26.05	25.39	24.99	14
Jun	28.70	28.49	27.87	27.28	26.49	26.15	25.46	14
Jul	29.32	28.75	28.30	27.79	27.47	26.98	26.77	14
Aug	29.77	29.34	28.97	28.44	28.09	27.00	26.82	12
Sep	30.51	30.11	29.48	28.75	28.20	27.52	26.87	15
Oct	30.31	30.08	29.90	29.18	28.30	28.13	26.76	13
Nov	30.52	30.39	29.92	29.33	28.11	27.26	25.83	14
Dec	30.52	29.99	29.61	29.27	28.62	27.32	25.86	14

Note: Highlighted values in the table indicate closest statistic to the most recent measurement.



Site ID: FKW-01
 Description: Franklin, NH Overburden Well
 Most recent data value: 12.64 on 1/24/2022

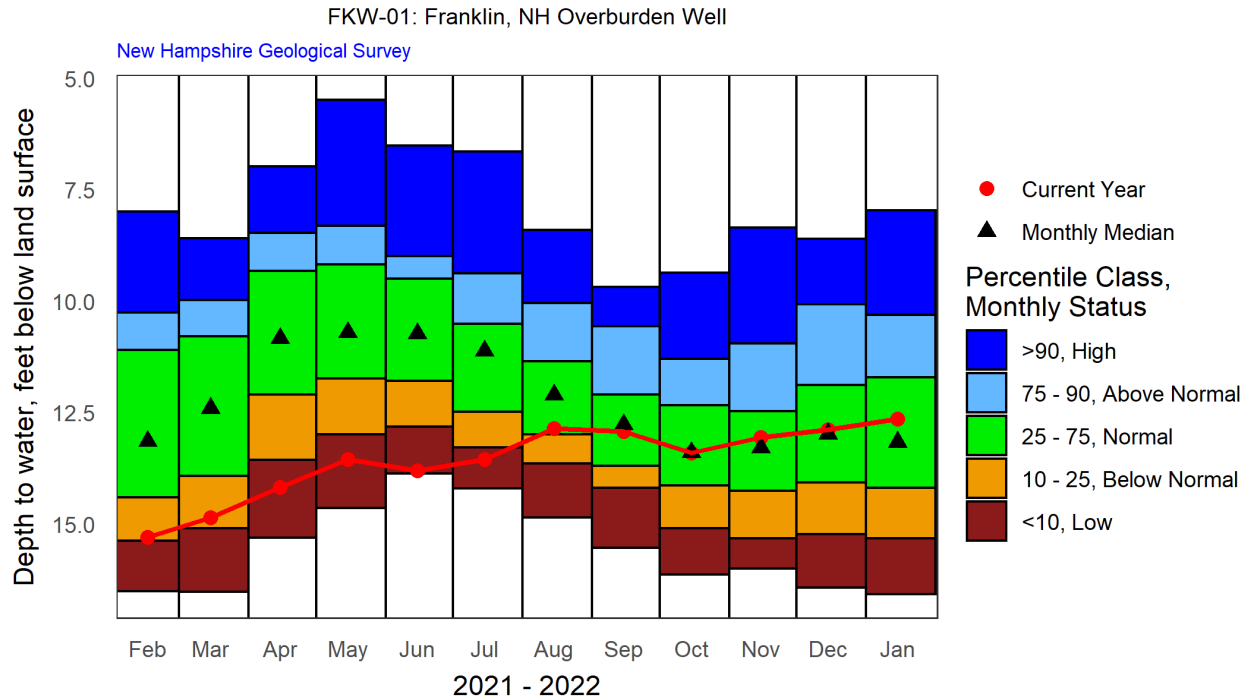

Period of Record Monthly Statistics for FKW-01

Depth to water, feet below land surface

Month	Lowest Median	10th Percentile	25th Percentile	50th Percentile	75th Percentile	90th Percentile	Highest Median	POR
Jan	16.57	15.32	14.19	13.16	11.71	10.30	7.96	53
Feb	16.51	15.37	14.40	13.14	11.09	10.25	7.99	49
Mar	16.52	15.10	13.93	12.40	10.80	9.98	8.59	53
Apr	15.31	13.57	12.09	10.84	9.32	8.48	6.98	55
May	14.63	12.99	11.74	10.70	9.17	8.31	5.48	53
Jun	13.87	12.81	11.80	10.73	9.50	8.99	6.51	53
Jul	14.20	13.28	12.48	11.12	10.51	9.38	6.64	53
Aug	14.85	13.64	12.98	12.10	11.35	10.04	8.40	54
Sep	15.53	14.18	13.70	12.77	12.09	10.56	9.68	53
Oct	16.13	15.10	14.13	13.39	12.33	11.29	9.36	54
Nov	16.00	15.32	14.26	13.29	12.47	10.95	8.35	54
Dec	16.43	15.23	14.07	12.97	11.88	10.07	8.61	51

Note: Highlighted values in the table indicate closest statistic to the most recent measurement.



Site ID: GSW-75
 Description: Greenfield, NH Overburden Well
 Most recent data value: 60.35 on 1/22/2022

GSW-75: Greenfield, NH Overburden Well

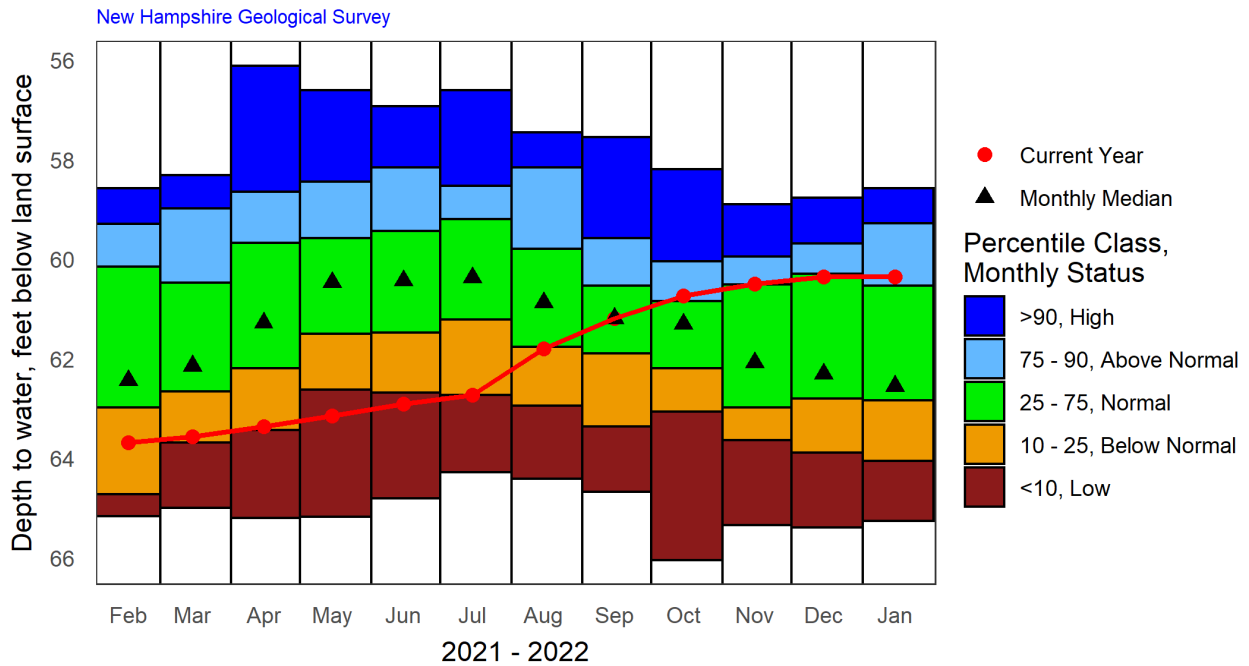

Period of Record Monthly Statistics for GSW-75

Depth to water, feet below land surface

Month	Lowest Median	10th Percentile	25th Percentile	50th Percentile	75th Percentile	90th Percentile	Highest Median	POR
Jan	65.26	64.05	62.84	62.55	60.53	59.28	58.58	26
Feb	65.17	64.72	62.98	62.44	60.15	59.29	58.58	20
Mar	65.00	63.69	62.66	62.15	60.47	58.98	58.31	25
Apr	65.21	63.44	62.20	61.28	59.67	58.64	56.11	23
May	65.18	62.62	61.50	60.47	59.58	58.44	56.61	21
Jun	64.81	62.69	61.48	60.43	59.43	58.15	56.93	23
Jul	64.28	62.73	61.22	60.37	59.19	58.52	56.61	27
Aug	64.41	62.95	61.76	60.87	59.79	58.16	57.45	25
Sep	64.68	63.37	61.89	61.19	60.54	59.58	57.55	24
Oct	66.05	63.07	62.20	61.30	60.84	60.05	58.19	24
Nov	65.35	63.64	62.98	62.08	60.51	59.94	58.90	25
Dec	65.39	63.88	62.80	62.30	60.30	59.69	58.77	26

Note: Highlighted values in the table indicate closest statistic to the most recent measurement.



Site ID: LCW-01
 Description: Lancaster, NH Overburden Well
 Most recent data value: 2.57 on 1/20/2022

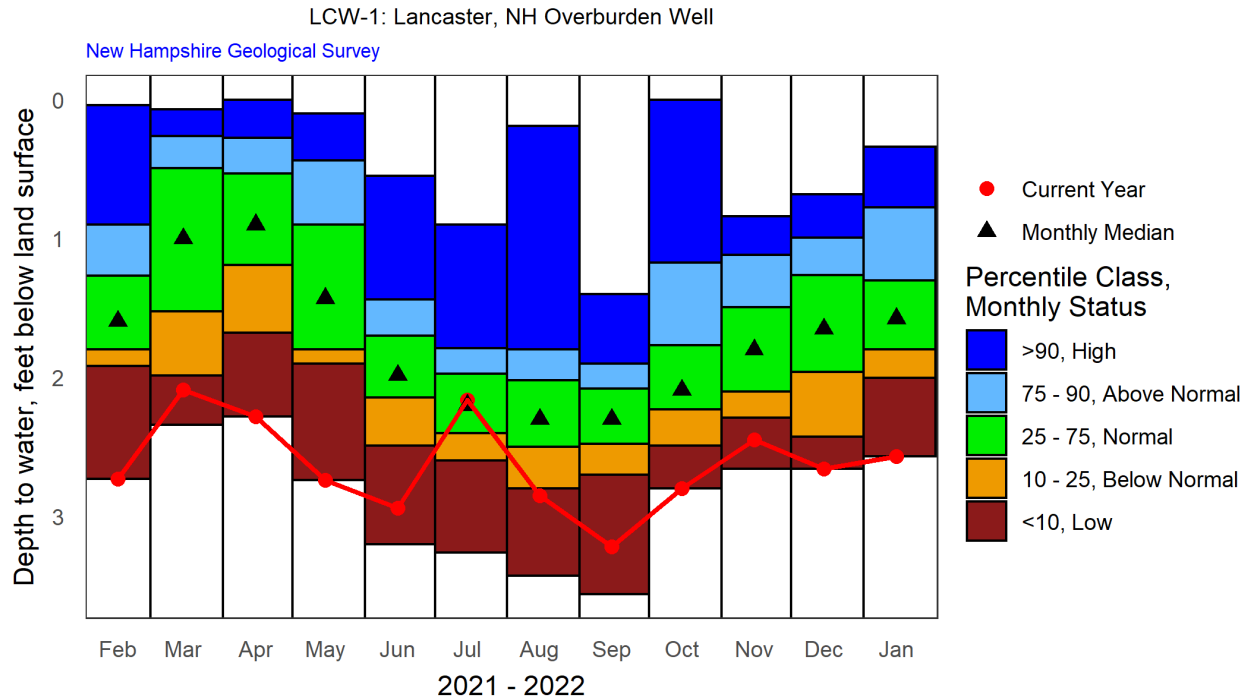

Period of Record Monthly Statistics for LCW-01

Depth to water, feet below land surface

Month	Lowest Median	10th Percentile	25th Percentile	50th Percentile	75th Percentile	90th Percentile	Highest Median	POR
Jan	2.57	2.00	1.80	1.58	1.30	0.78	0.34	44
Feb	2.73	1.92	1.80	1.60	1.27	0.90	0.04	41
Mar	2.34	1.99	1.52	1.00	0.49	0.26	0.07	38
Apr	2.28	1.68	1.19	0.90	0.53	0.27	0.00	52
May	2.74	1.90	1.80	1.43	0.90	0.44	0.10	52
Jun	3.20	2.49	2.14	1.98	1.70	1.44	0.55	52
Jul	3.26	2.60	2.40	2.20	1.98	1.79	0.90	50
Aug	3.43	2.80	2.50	2.30	2.02	1.80	0.19	51
Sep	3.56	2.70	2.48	2.30	2.08	1.90	1.40	51
Oct	2.80	2.49	2.23	2.09	1.77	1.17	0.00	49
Nov	2.66	2.29	2.10	1.80	1.49	1.12	0.84	53
Dec	2.66	2.43	1.96	1.65	1.27	1.00	0.68	46

Note: Highlighted values in the table indicate closest statistic to the most recent measurement.



Site ID: LLW-19
 Description: Lisbon, NH Overburden Well
 Most recent data value: 14.18 on 1/24/2022

LLW-19: Lisbon, NH Overburden Well

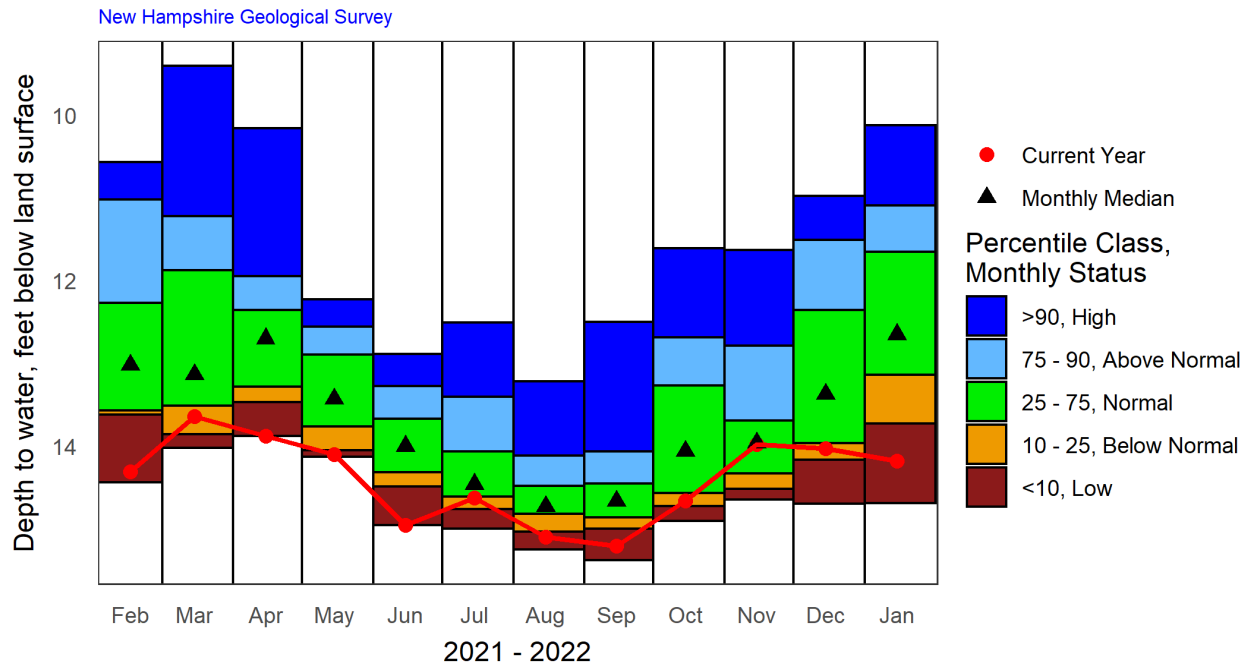

Period of Record Monthly Statistics for LLW-19

Depth to water, feet below land surface

Month	Lowest Median	10th Percentile	25th Percentile	50th Percentile	75th Percentile	90th Percentile	Highest Median	POR
Jan	14.69	13.73	13.14	12.65	11.65	11.09	10.12	27
Feb	14.44	13.62	13.57	13.02	12.27	11.02	10.57	23
Mar	14.02	13.86	13.51	13.13	11.88	11.22	9.40	25
Apr	13.88	13.47	13.28	12.70	12.36	11.95	10.16	27
May	14.13	14.05	13.77	13.43	12.89	12.55	12.23	27
Jun	14.96	14.49	14.31	14.00	13.67	13.27	12.89	27
Jul	15.00	14.76	14.61	14.46	14.07	13.40	12.51	27
Aug	15.25	15.04	14.82	14.73	14.48	14.12	13.22	28
Sep	15.38	15.00	14.86	14.66	14.46	14.07	12.50	28
Oct	14.91	14.72	14.57	14.06	13.27	12.69	11.61	28
Nov	14.65	14.52	14.33	13.96	13.70	12.79	11.63	27
Dec	14.70	14.17	13.96	13.37	12.36	11.51	10.98	27

Note: Highlighted values in the table indicate closest statistic to the most recent measurement.



Site ID: NAW-218
 Description: Nashua, NH Overburden Well
 Most recent data value: 27.06 on 1/28/2022

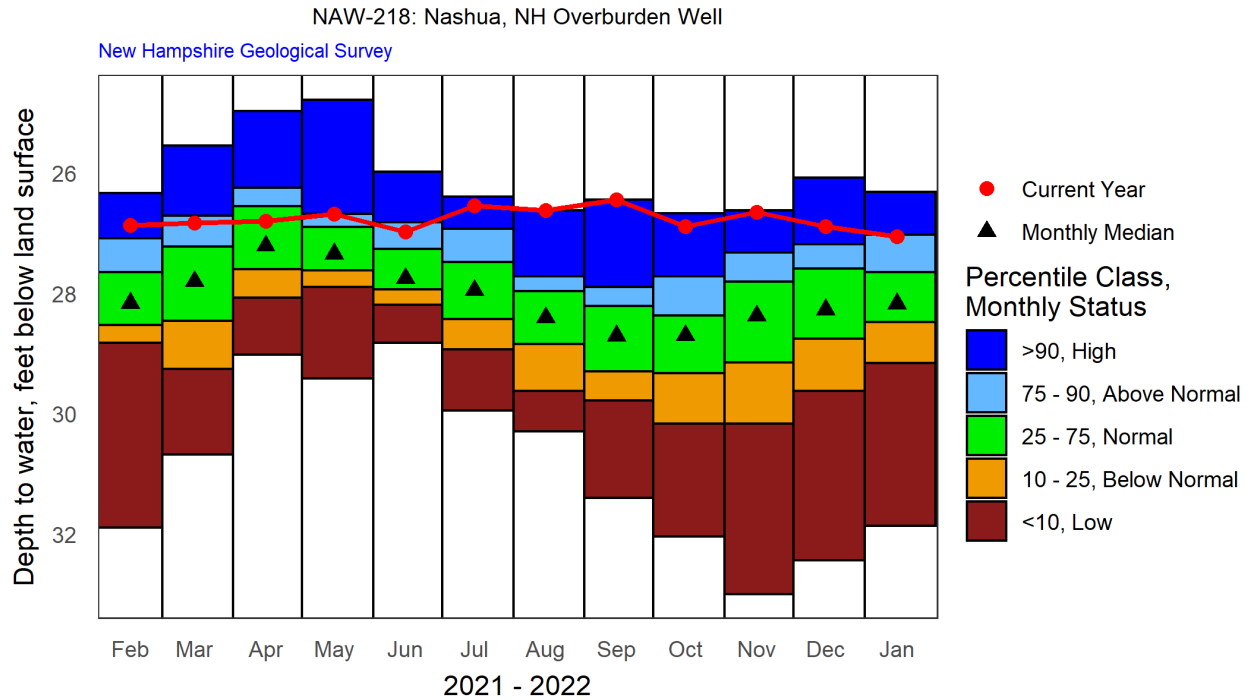

Period of Record Monthly Statistics for NAW-218

Depth to water, feet below land surface

Month	Lowest Median	10th Percentile	25th Percentile	50th Percentile	75th Percentile	90th Percentile	Highest Median	POR
Jan	31.87	29.16	28.48	28.17	27.65	27.03	26.31	53
Feb	31.90	28.82	28.53	28.16	27.65	27.08	26.33	55
Mar	30.68	29.26	28.46	27.80	27.22	26.71	25.54	54
Apr	29.02	28.07	27.59	27.21	26.55	26.25	24.97	51
May	29.42	27.90	27.62	27.34	26.90	26.68	24.78	52
Jun	28.82	28.19	27.94	27.75	27.26	26.82	25.98	53
Jul	29.95	28.93	28.43	27.95	27.48	26.93	26.39	53
Aug	30.30	29.63	28.85	28.41	27.96	27.72	26.62	53
Sep	31.40	29.78	29.30	28.70	28.21	27.90	26.44	54
Oct	32.04	30.17	29.33	28.70	28.37	27.72	26.67	54
Nov	33.00	30.17	29.14	28.38	27.80	27.32	26.62	54
Dec	32.44	29.62	28.76	28.27	27.59	27.19	26.08	54

Note: Highlighted values in the table indicate closest statistic to the most recent measurement.



Site ID: NFW-53
 Description: New Durham, NH Overburden Well 53
 Most recent data value: 19.00 on 1/26/2022

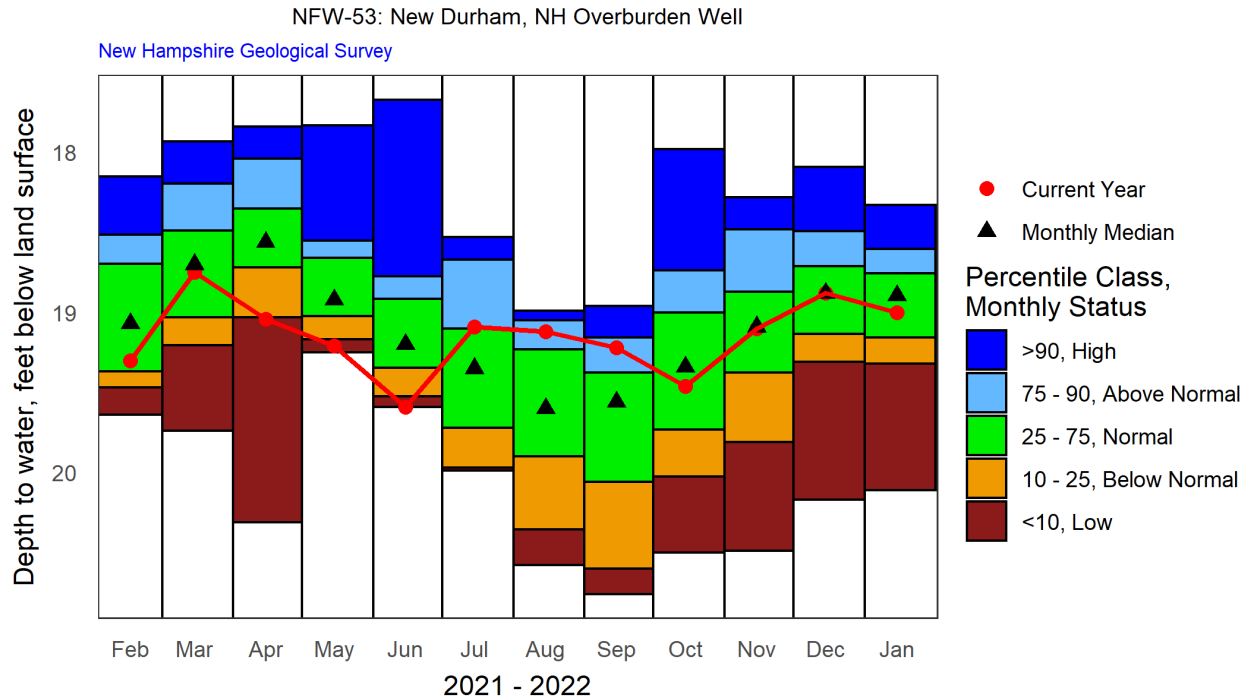

Period of Record Monthly Statistics for NFW-53

Depth to water, feet below land surface

Month	Lowest Median	10th Percentile	25th Percentile	50th Percentile	75th Percentile	90th Percentile	Highest Median	POR
Jan	20.11	19.32	19.16	18.90	18.76	18.60	18.33	27
Feb	19.64	19.47	19.37	19.07	18.70	18.52	18.15	26
Mar	19.74	19.20	19.03	18.70	18.49	18.20	17.93	28
Apr	20.31	19.03	18.72	18.56	18.35	18.04	17.84	28
May	19.25	19.17	19.02	18.92	18.66	18.55	17.83	27
Jun	19.59	19.52	19.34	19.20	18.91	18.77	17.67	26
Jul	19.99	19.97	19.72	19.35	19.10	18.67	18.53	25
Aug	20.58	20.36	19.90	19.60	19.23	19.05	18.99	27
Sep	20.76	20.60	20.06	19.56	19.38	19.16	18.96	27
Oct	20.50	20.02	19.73	19.34	19.00	18.74	17.98	28
Nov	20.49	19.81	19.38	19.09	18.87	18.48	18.28	27
Dec	20.17	19.31	19.13	18.88	18.71	18.49	18.09	28

Note: Highlighted values in the table indicate closest statistic to the most recent measurement.



Site ID: NLW-01
 Description: New London, NH Overburden Well
 Most recent data value: 7.89 on 1/24/2022

NLW-01: New London, NH Overburden Well

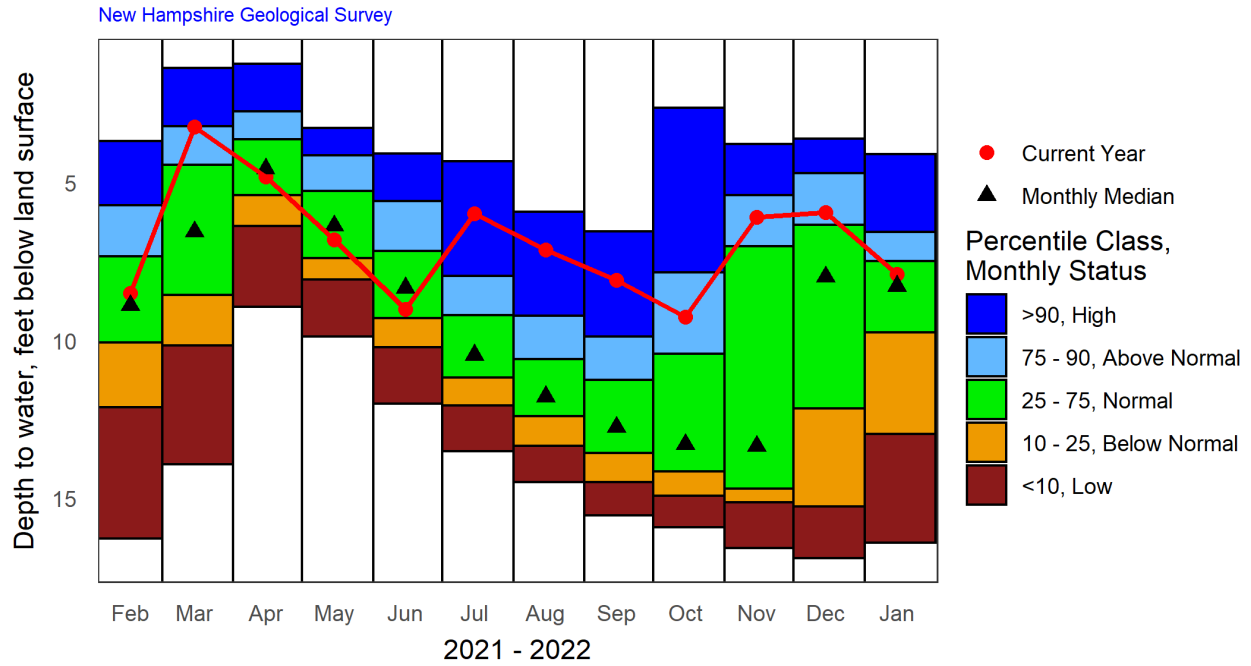

Period of Record Monthly Statistics for NLW-01

Depth to water, feet below land surface

Month	Lowest Median	10th Percentile	25th Percentile	50th Percentile	75th Percentile	90th Percentile	Highest Median	POR
Jan	16.42	12.96	9.75	8.27	7.48	6.55	4.09	72
Feb	16.29	12.12	10.07	8.88	7.34	5.71	3.67	68
Mar	13.92	10.16	8.55	6.55	4.43	3.20	1.35	70
Apr	8.93	6.37	5.40	4.55	3.62	2.74	1.22	73
May	9.87	8.07	7.40	6.36	5.26	4.14	3.27	72
Jun	12.01	10.22	9.29	8.33	7.16	5.58	4.07	72
Jul	13.51	12.06	11.18	10.46	9.20	7.96	4.32	73
Aug	14.50	13.35	12.41	11.78	10.59	9.21	5.92	72
Sep	15.55	14.49	13.57	12.75	11.25	9.87	6.55	72
Oct	15.92	14.93	14.16	13.29	10.43	7.83	2.62	73
Nov	16.58	15.13	14.71	13.35	7.01	5.39	3.78	73
Dec	16.90	15.27	12.15	7.98	6.34	4.70	3.60	69

Note: Highlighted values in the table indicate closest statistic to the most recent measurement.



Site ID: NPW-03
 Description: Newport, NH Overburden Well 3, Deep Couplet Member
 Most recent data value: 7.85 on 1/24/2022

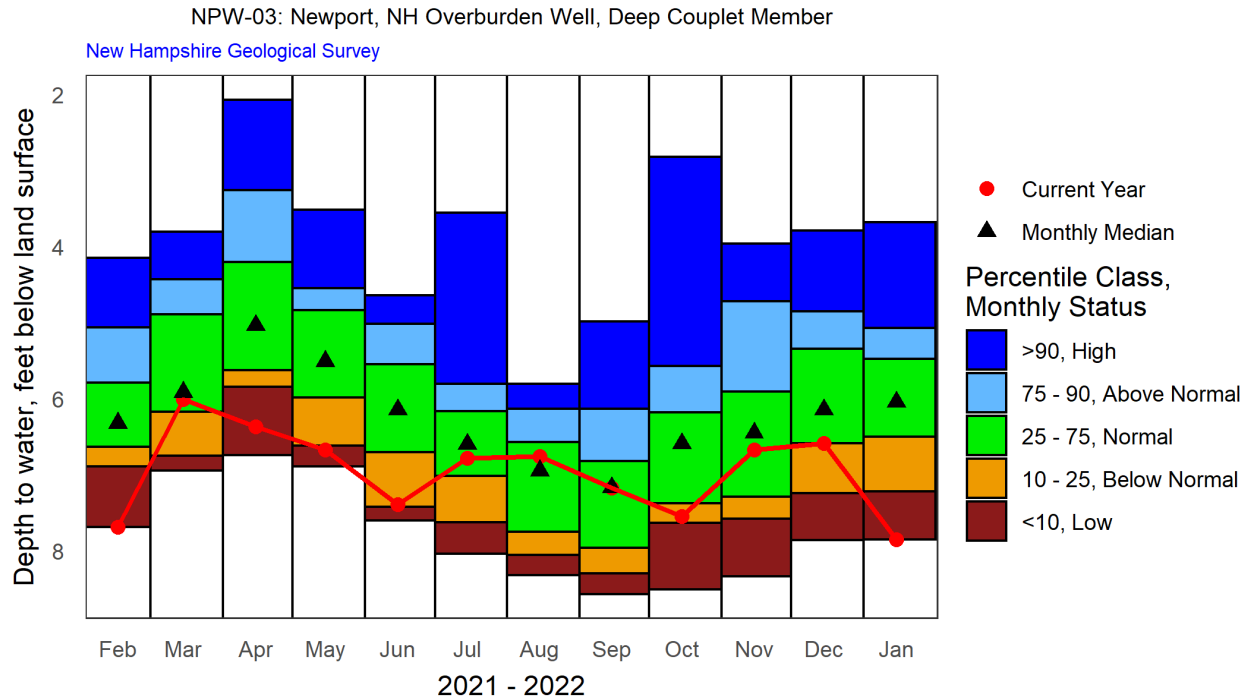

Period of Record Monthly Statistics for NPW-03

Depth to water, feet below land surface

Month	Lowest Median	10th Percentile	25th Percentile	50th Percentile	75th Percentile	90th Percentile	Highest Median	POR
Jan	7.85	7.22	6.50	6.04	5.48	5.07	3.68	27
Feb	7.69	6.89	6.64	6.32	5.79	5.06	4.15	24
Mar	6.95	6.76	6.17	5.92	4.89	4.44	3.81	24
Apr	6.74	5.85	5.63	5.04	4.20	3.26	2.07	28
May	6.89	6.62	5.99	5.51	4.84	4.55	3.52	26
Jun	7.60	7.42	6.70	6.14	5.55	5.02	4.64	26
Jul	8.04	7.62	7.02	6.60	6.16	5.81	3.56	26
Aug	8.32	8.06	7.75	6.94	6.57	6.14	5.81	27
Sep	8.57	8.30	7.96	7.17	6.82	6.13	4.99	27
Oct	8.51	7.63	7.38	6.59	6.19	5.57	2.82	27
Nov	8.34	7.58	7.29	6.45	5.90	4.72	3.96	27
Dec	7.86	7.24	6.59	6.14	5.34	4.86	3.79	26

Note: Highlighted values in the table indicate closest statistic to the most recent measurement.



Site ID: NPW-06
 Description: Newport, NH Overburden Well 6, Shallow Couplet Member
 Most recent data value: 8.47 on 1/24/2022

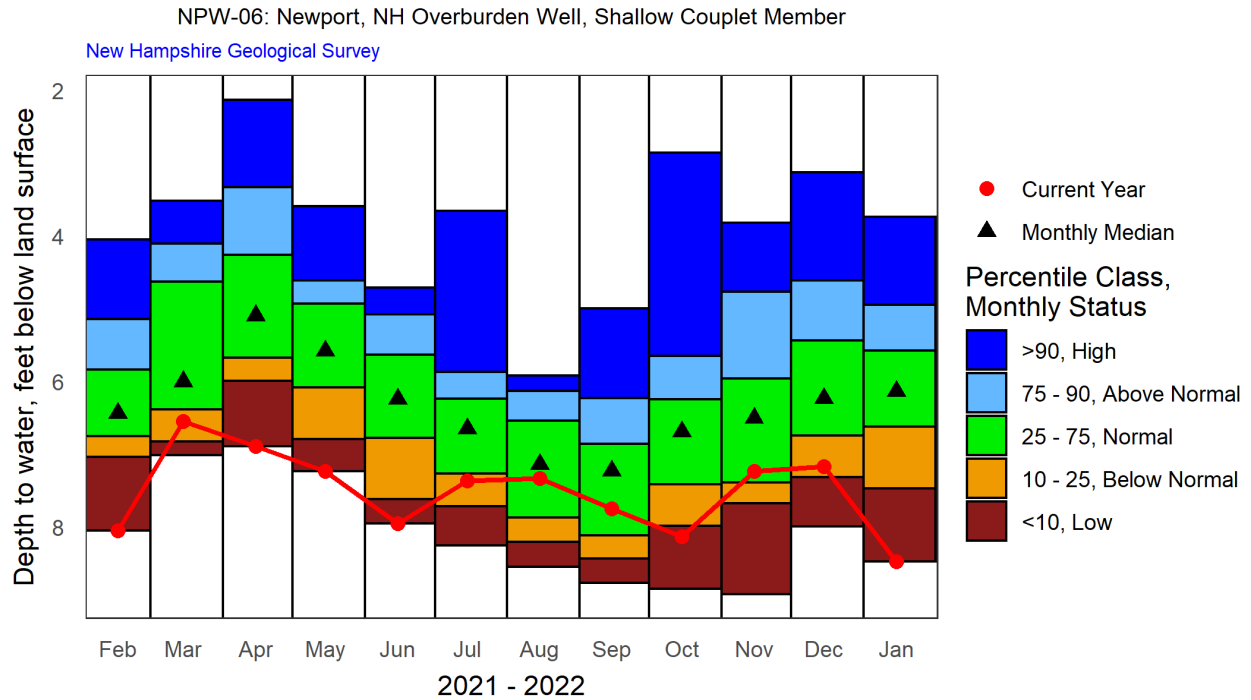

Period of Record Monthly Statistics for NPW-06
 Depth to water, feet below land surface

Month	Lowest Median	10th Percentile	25th Percentile	50th Percentile	75th Percentile	90th Percentile	Highest Median	POR
Jan	8.47	7.47	6.62	6.14	5.58	4.95	3.74	27
Feb	8.05	7.03	6.75	6.44	5.83	5.14	4.05	24
Mar	7.01	6.82	6.38	6.00	4.63	4.11	3.52	24
Apr	6.89	5.99	5.67	5.10	4.26	3.33	2.13	28
May	7.23	6.80	6.08	5.58	4.93	4.62	3.59	26
Jun	7.95	7.62	6.77	6.24	5.63	5.07	4.71	26
Jul	8.25	7.71	7.27	6.65	6.23	5.87	3.66	26
Aug	8.55	8.20	7.87	7.14	6.54	6.13	5.92	27
Sep	8.77	8.44	8.11	7.23	6.86	6.23	5.00	27
Oct	8.85	7.98	7.42	6.69	6.24	5.65	2.86	27
Nov	8.92	7.68	7.39	6.50	5.96	4.77	3.82	27
Dec	7.99	7.31	6.74	6.23	5.44	4.62	3.13	26

Note: Highlighted values in the table indicate closest statistic to the most recent measurement.



Site ID: OXW-38
 Description: Ossipee, NH Overburden Well
 Most recent data value: 35.88 on 1/26/2022

OXW-38: Ossipee, NH Overburden Well

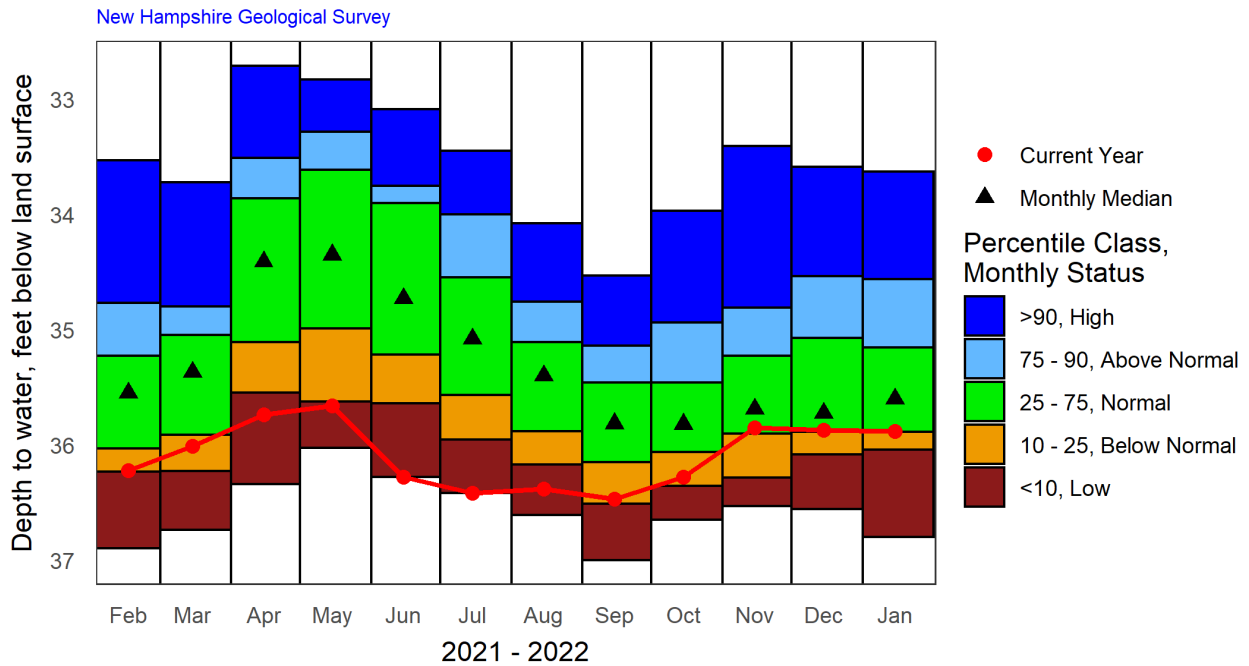

Period of Record Monthly Statistics for OXW-38

Depth to water, feet below land surface

Month	Lowest Median	10th Percentile	25th Percentile	50th Percentile	75th Percentile	90th Percentile	Highest Median	POR
Jan	36.80	36.04	35.89	35.60	35.16	34.56	33.63	26
Feb	36.90	36.23	36.03	35.55	35.23	34.77	33.53	25
Mar	36.74	36.23	35.91	35.37	35.05	34.80	33.72	23
Apr	36.34	35.55	35.11	34.41	33.86	33.51	32.71	27
May	36.02	35.62	34.99	34.35	33.61	33.28	32.83	26
Jun	36.28	35.64	35.22	34.73	33.91	33.75	33.09	26
Jul	36.42	35.95	35.57	35.08	34.55	34.00	33.45	25
Aug	36.61	36.17	35.88	35.40	35.11	34.76	34.08	27
Sep	37.00	36.51	36.15	35.81	35.46	35.14	34.53	28
Oct	36.65	36.36	36.06	35.82	35.46	34.94	33.97	27
Nov	36.53	36.29	35.91	35.69	35.23	34.81	33.41	27
Dec	36.56	36.08	35.88	35.72	35.08	34.53	33.59	26

Note: Highlighted values in the table indicate closest statistic to the most recent measurement.



Site ID: CVWB-01
 Description: Concord, NH Bedrock Well 1, Deep Couplet Member
 Most recent data value: 19.65 on 1/28/2022

CVWB-01: Concord, NH Bedrock Well, Deep Couplet Member

New Hampshire Geological Survey

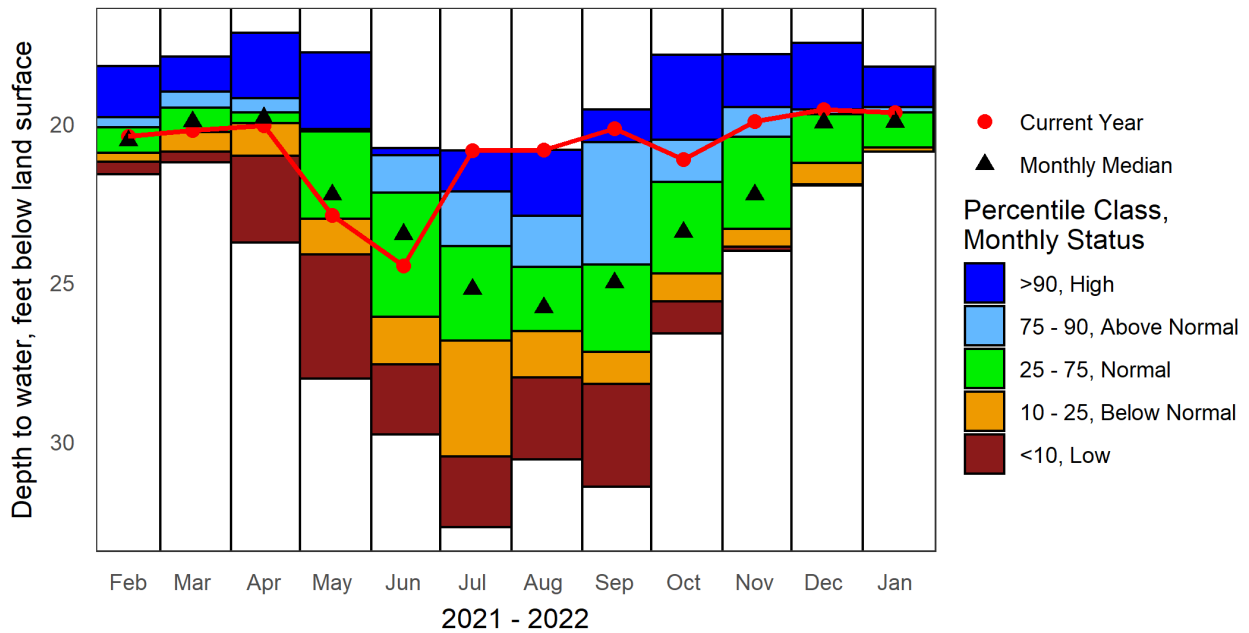

Period of Record Monthly Statistics for CVWB-01

Depth to water, feet below land surface

Month	Lowest Median	10th Percentile	25th Percentile	50th Percentile	75th Percentile	90th Percentile	Highest Median	POR
Jan	20.89	20.88	20.75	19.95	19.65	19.48	18.21	13
Feb	21.59	21.21	20.91	20.54	20.12	19.80	18.19	11
Mar	21.23	20.88	20.26	19.94	19.51	19.00	17.90	12
Apr	23.75	21.01	19.98	19.81	19.66	19.20	17.14	12
May	28.03	24.12	23.00	22.24	20.25	20.18	17.77	12
Jun	29.77	27.57	26.08	23.48	22.18	20.99	20.77	13
Jul	32.69	30.47	26.83	25.21	23.86	22.13	20.84	12
Aug	30.57	27.98	26.52	25.79	24.51	22.91	20.83	13
Sep	31.43	28.19	27.18	25.00	24.43	20.58	19.56	13
Oct	26.60	25.60	24.72	23.42	21.84	20.51	17.84	13
Nov	24.01	23.87	23.31	22.24	20.41	19.48	17.82	13
Dec	21.95	21.92	21.24	19.97	19.70	19.56	17.47	13

Note: Highlighted values in the table indicate closest statistic to the most recent measurement.



Site ID: CVWB-02
 Description: Concord, NH, Bedrock Well 2, Shallow Couplet Member
 Most recent data value: 14.71 on 1/28/2022

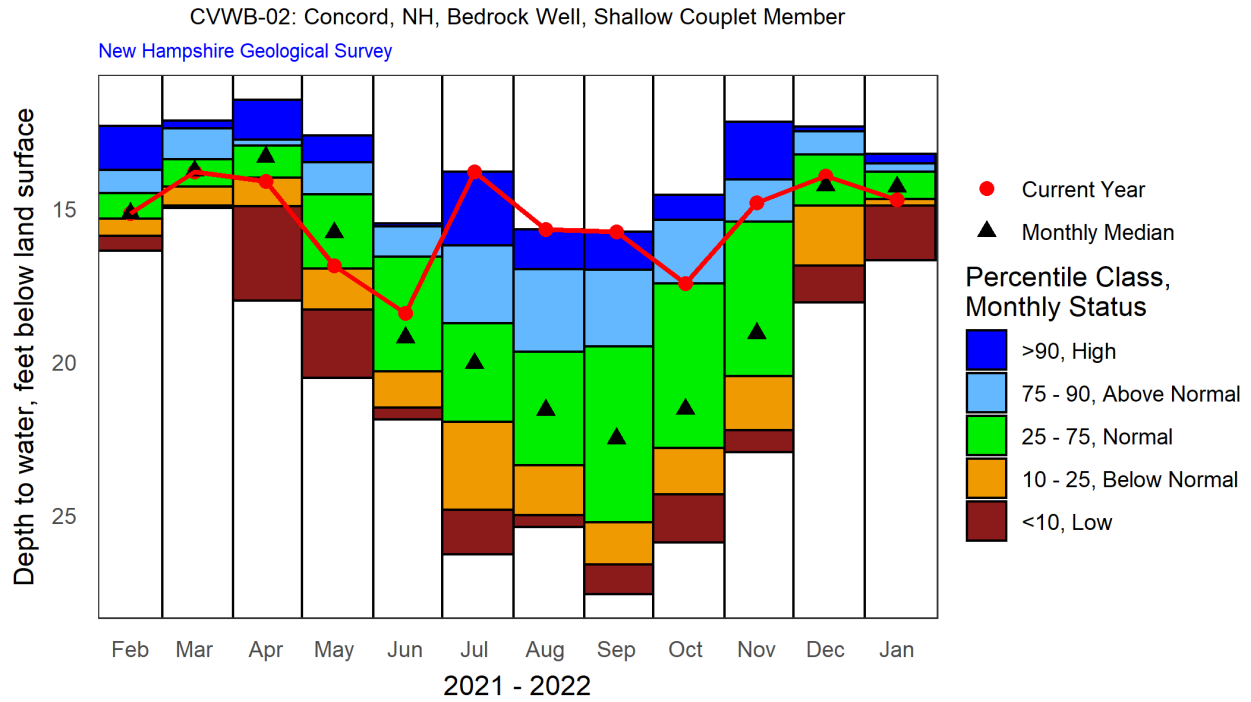

Period of Record Monthly Statistics for CVWB-02

Depth to water, feet below land surface

Month	Lowest Median	10th Percentile	25th Percentile	50th Percentile	75th Percentile	90th Percentile	Highest Median	POR
Jan	16.70	14.90	14.69	14.30	13.80	13.53	13.23	13
Feb	16.38	15.90	15.34	15.16	14.51	13.74	12.32	11
Mar	14.99	14.91	14.29	13.77	13.39	12.39	12.13	12
Apr	18.00	14.92	13.99	13.32	12.96	12.76	11.45	12
May	20.53	18.30	16.96	15.79	14.54	13.49	12.62	12
Jun	21.89	21.50	20.32	19.21	16.57	15.58	15.49	13
Jul	26.28	24.84	21.97	20.06	18.74	16.21	13.80	12
Aug	25.39	25.01	23.38	21.58	19.68	16.98	15.69	13
Sep	27.58	26.61	25.23	22.50	19.50	17.01	15.76	13
Oct	25.90	24.33	22.82	21.54	17.45	15.37	14.56	13
Nov	22.94	22.24	20.47	19.08	15.44	14.05	12.17	13
Dec	18.06	16.86	14.90	14.26	13.25	12.49	12.33	13

Note: Highlighted values in the table indicate closest statistic to the most recent measurement.



Site ID: DDWB-01
 Description: Deerfield, NH Bedrock Well
 Most recent data value: 16.28 on 1/26/2022

DDWB-01: Deerfield, NH Bedrock Well

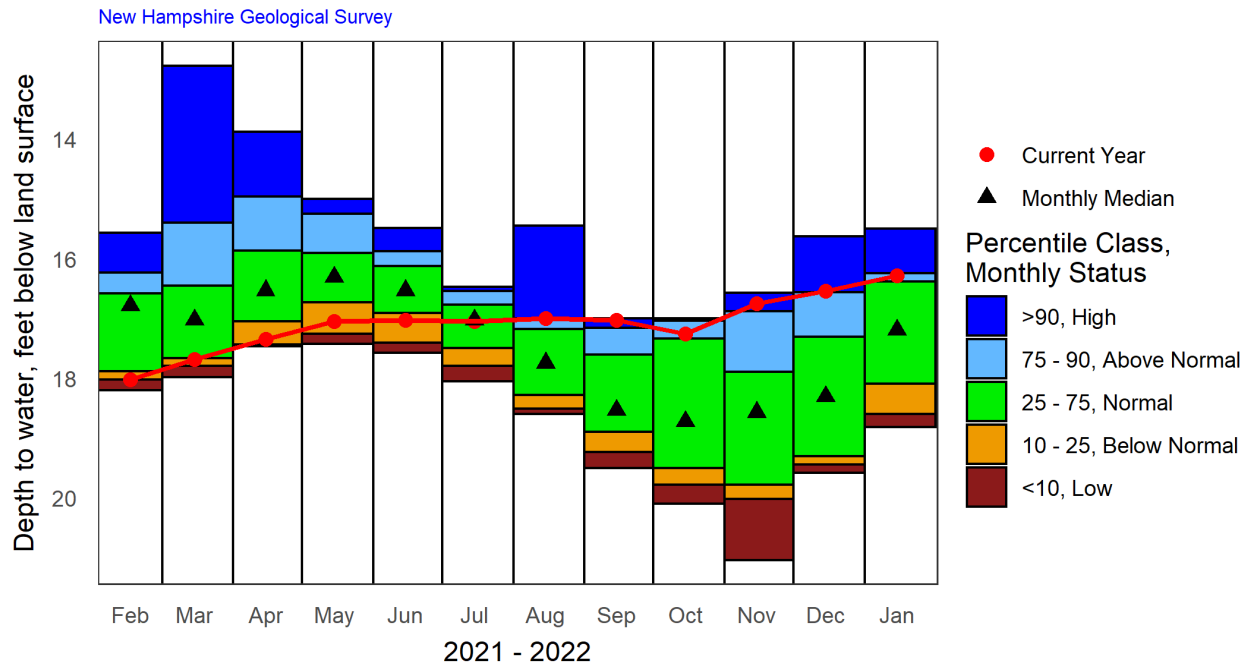

Period of Record Monthly Statistics for DDWB-01

Depth to water, feet below land surface

Month	Lowest Median	10th Percentile	25th Percentile	50th Percentile	75th Percentile	90th Percentile	Highest Median	POR
Jan	18.82	18.59	18.09	17.19	16.38	16.24	15.50	13
Feb	18.20	18.02	17.88	16.78	16.58	16.23	15.57	11
Mar	17.98	17.79	17.66	17.02	16.45	15.40	12.77	11
Apr	17.46	17.44	17.05	16.53	15.86	14.96	13.88	12
May	17.42	17.26	16.73	16.30	15.90	15.25	15.00	12
Jun	17.57	17.40	16.91	16.53	16.12	15.87	15.49	11
Jul	18.05	17.79	17.49	17.02	16.77	16.54	16.47	12
Aug	18.60	18.51	18.27	17.74	17.17	17.00	15.45	11
Sep	19.50	19.24	18.90	18.53	17.60	17.15	17.00	13
Oct	20.10	19.78	19.50	18.72	17.34	17.04	17.00	10
Nov	21.04	20.02	19.78	18.56	17.89	16.88	16.57	12
Dec	19.58	19.44	19.30	18.30	17.31	16.56	15.63	12

Note: Highlighted values in the table indicate closest statistic to the most recent measurement.



Site ID: EAWB-01
 Description: East Kingston, NH Bedrock Well 1, Deep Couplet Member
 Most recent data value: 21.99 on 1/28/2022

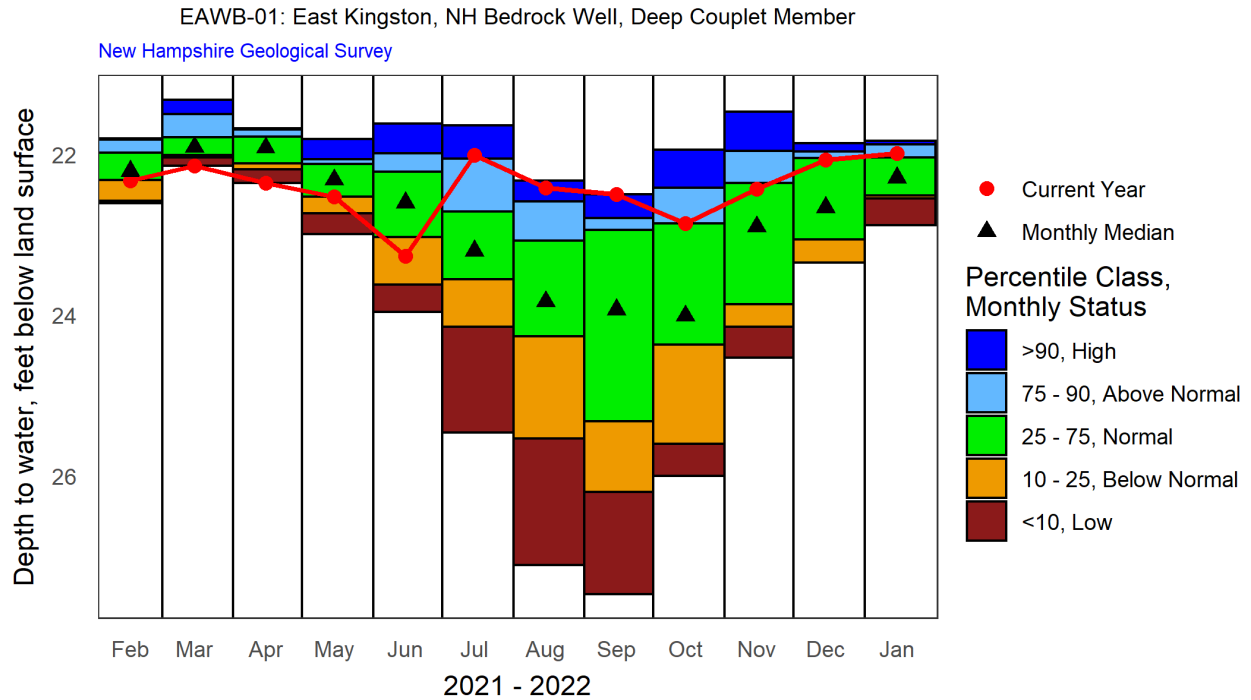

Period of Record Monthly Statistics for EAWB-01

Depth to water, feet below land surface

Month	Lowest Median	10th Percentile	25th Percentile	50th Percentile	75th Percentile	90th Percentile	Highest Median	POR
Jan	22.88	22.55	22.51	22.29	22.04	21.88	21.83	13
Feb	22.61	22.58	22.32	22.21	21.98	21.82	21.80	11
Mar	22.14	22.04	22.01	21.91	21.79	21.50	1.32	12
Apr	22.36	22.18	22.11	21.91	21.78	21.69	21.68	12
May	22.99	22.74	22.53	22.32	22.12	22.06	21.81	12
Jun	23.96	23.62	23.03	22.60	22.22	21.99	21.62	13
Jul	25.46	24.15	23.56	23.20	22.71	22.05	21.64	11
Aug	27.11	25.54	24.26	23.83	23.08	22.59	22.33	13
Sep	27.47	26.20	25.32	23.93	22.94	22.79	22.50	13
Oct	26.00	25.60	24.37	24.01	22.86	22.42	21.94	13
Nov	24.53	24.15	23.86	22.90	22.35	21.96	21.47	12
Dec	23.35	23.35	23.06	22.66	22.05	21.96	21.86	13

Note: Highlighted values in the table indicate closest statistic to the most recent measurement.



Site ID: EAWB-02
 Description: East Kingston, NH Bedrock Well 2, Shallow Couplet Member
 Most recent data value: 21.17 on 1/28/2022

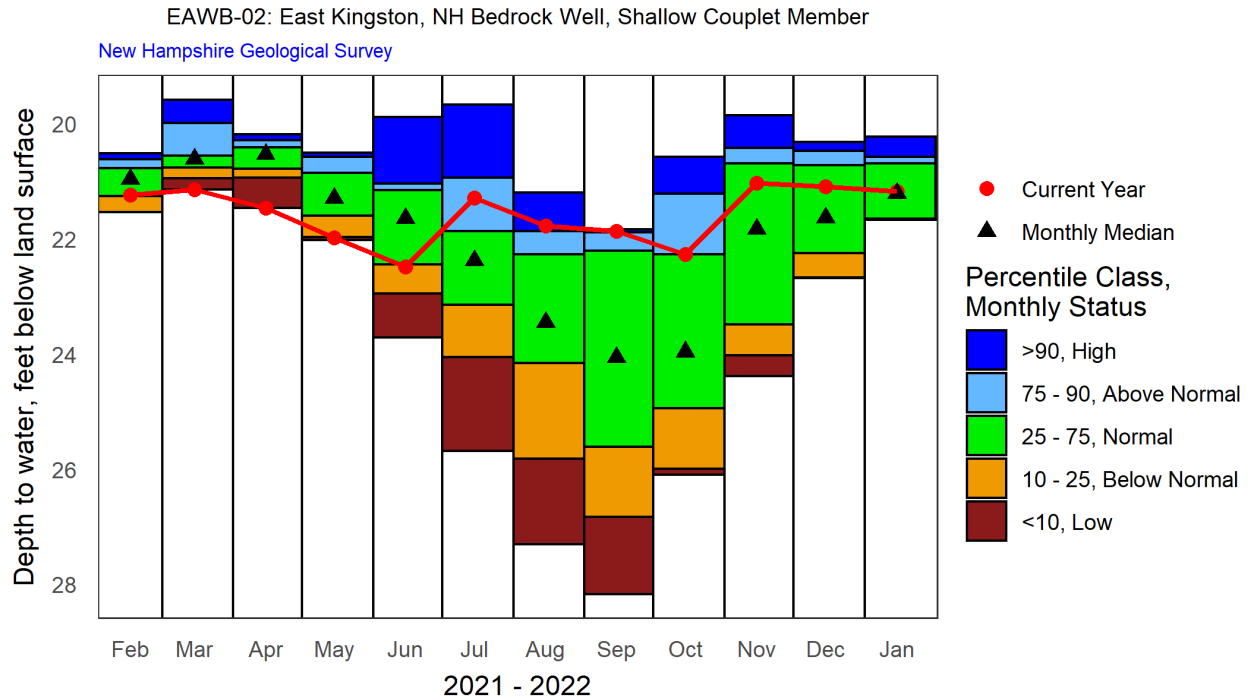

Period of Record Monthly Statistics for EAWB-02

Depth to water, feet below land surface

Month	Lowest Median	10th Percentile	25th Percentile	50th Percentile	75th Percentile	90th Percentile	Highest Median	POR
Jan	21.67	21.67	21.65	21.21	20.69	20.57	20.22	13
Feb	21.54	21.53	21.26	20.96	20.77	20.62	20.51	11
Mar	21.14	20.95	20.76	20.61	20.55	19.98	19.58	12
Apr	21.46	20.93	20.78	20.53	20.41	20.29	20.18	12
May	22.02	21.97	21.60	21.29	20.85	20.58	20.50	12
Jun	23.71	22.94	22.44	21.64	21.15	21.04	19.88	13
Jul	25.68	24.05	23.15	22.38	21.87	20.94	19.67	11
Aug	27.31	25.82	24.16	23.45	22.26	21.86	21.19	13
Sep	28.17	26.83	25.61	24.06	22.21	21.89	21.83	13
Oct	26.10	25.99	24.94	23.96	22.27	21.21	20.57	13
Nov	24.38	24.02	23.48	21.82	20.69	20.42	19.85	12
Dec	22.68	22.67	22.25	21.63	20.72	20.47	20.32	13

Note: Highlighted values in the table indicate closest statistic to the most recent measurement.



Site ID: HTW-05
 Description: Hooksett, NH Bedrock Well
 Most recent data value: 48.45 on 1/28/2022

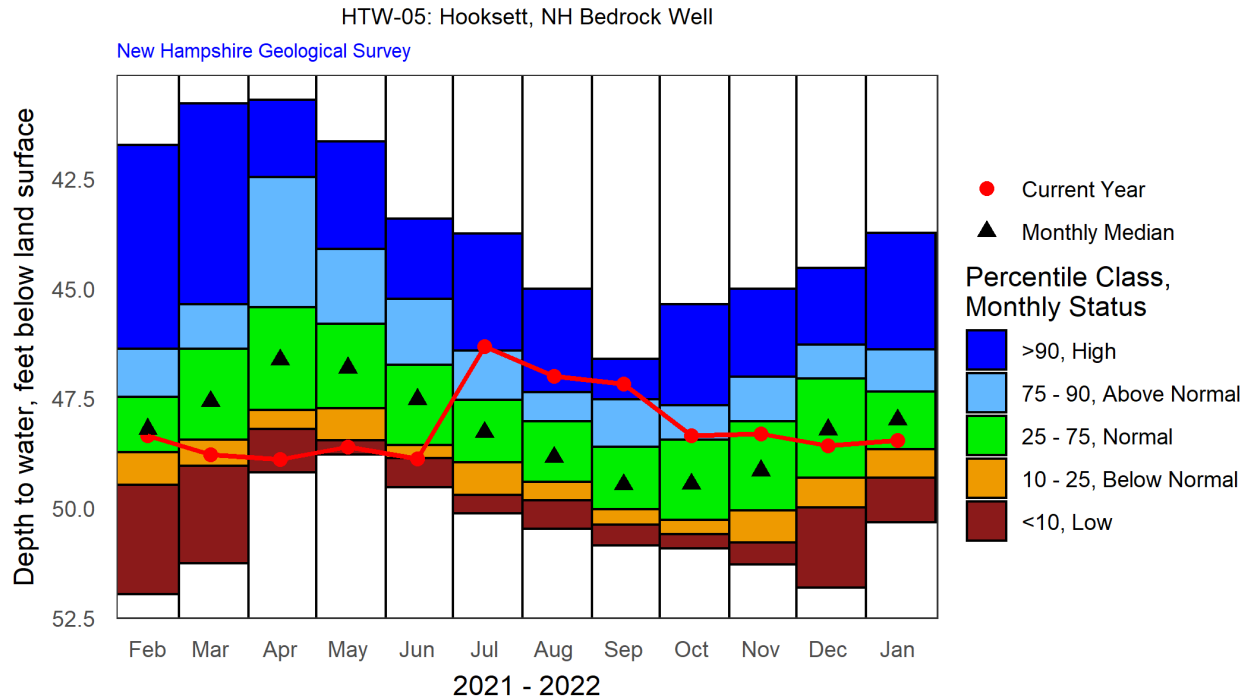

Period of Record Monthly Statistics for HTW-05

Depth to water, feet below land surface

Month	Lowest Median	10th Percentile	25th Percentile	50th Percentile	75th Percentile	90th Percentile	Highest Median	POR
Jan	50.33	49.31	48.66	47.99	47.34	46.39	43.73	54
Feb	51.96	49.47	48.73	48.20	47.47	46.38	41.72	51
Mar	51.26	49.04	48.44	47.56	46.37	45.35	40.77	56
Apr	49.18	48.20	47.76	46.62	45.42	42.46	40.69	57
May	48.78	48.46	47.72	46.80	45.80	44.09	41.64	55
Jun	49.52	48.86	48.57	47.52	46.74	45.23	43.40	55
Jul	50.12	49.70	48.96	48.27	47.54	46.42	43.74	53
Aug	50.47	49.82	49.40	48.84	48.02	47.36	45.00	56
Sep	50.85	50.38	50.03	49.46	48.61	47.52	46.60	55
Oct	50.92	50.59	50.28	49.45	48.44	47.66	45.35	54
Nov	51.28	50.79	50.05	49.14	48.02	47.00	45.00	55
Dec	51.81	49.99	49.31	48.21	47.05	46.27	44.53	56

Note: Highlighted values in the table indicate closest statistic to the most recent measurement.



Site ID: NWWB-01
Description: Northwood, NH Bedrock Well
Most recent data value: 5.29 on 1/26/2022

POR < 10 Years

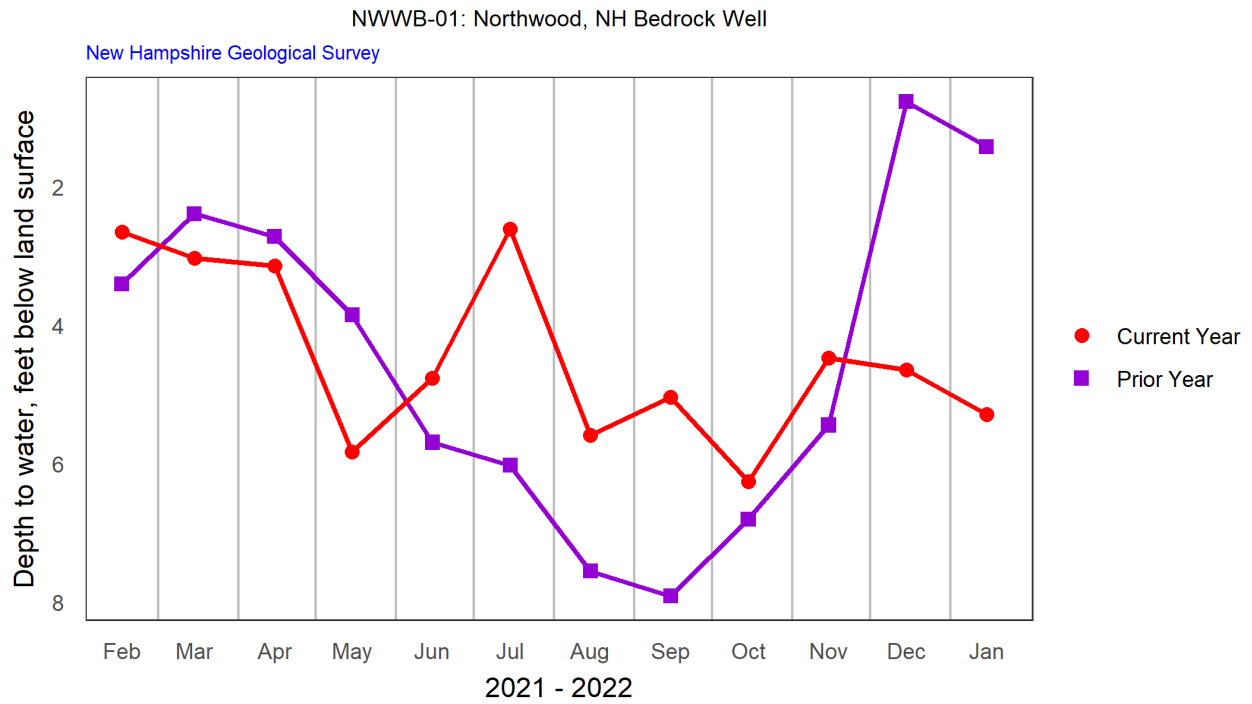



Site ID: RGWB-01
Description: Rindge, NH Bedrock Well 1, Deep Couplet Member
Most recent data value: 12.89 on 1/22/2022

POR < 10 Years

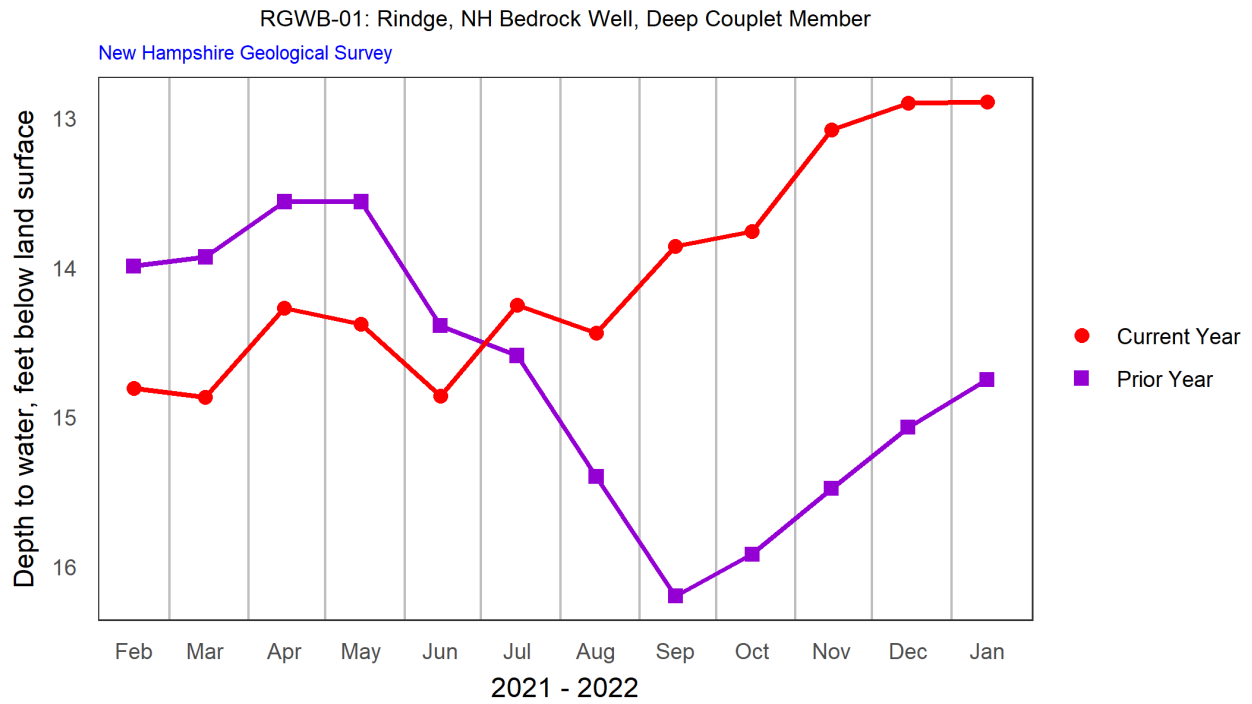



Site ID: RGWB-02
Description: Rindge, NH Bedrock Well 2, Shallow Couplet Member
Most recent data value: 15.62 on 1/26/2022

POR < 10 Years

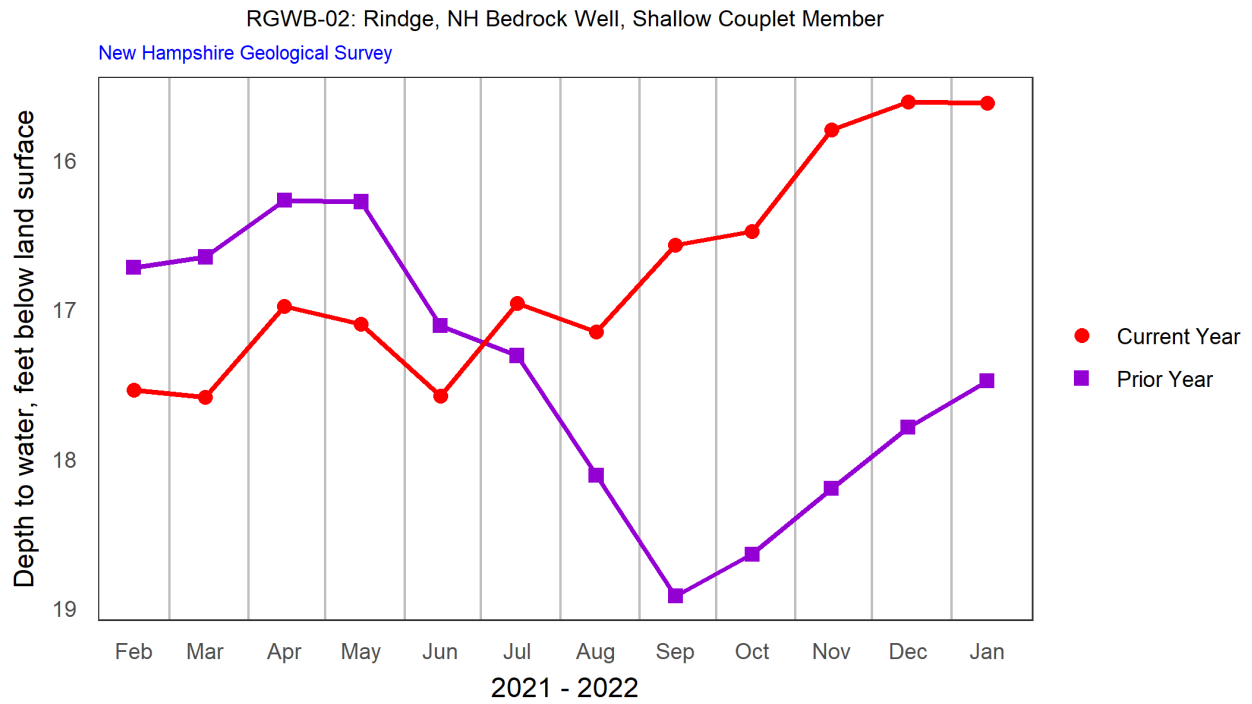



Site ID: SOWB-01
 Description: Stewartstown, NH Bedrock Well 1, Deep Couplet Member
 Most recent data value: 17.15 on 1/31/2022

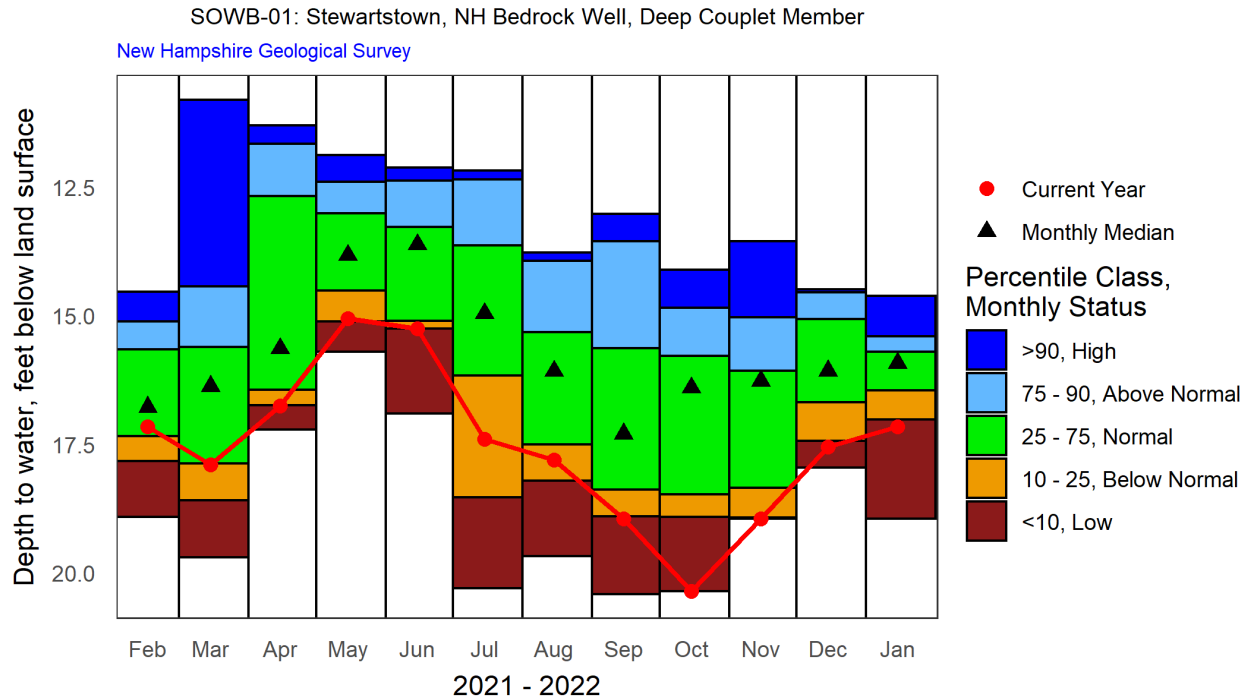

Period of Record Monthly Statistics for SOWB-01

Depth to water, feet below land surface

Month	Lowest Median	10th Percentile	25th Percentile	50th Percentile	75th Percentile	90th Percentile	Highest Median	POR
Jan	18.94	17.02	16.45	15.92	15.70	15.41	14.61	13
Feb	18.91	17.83	17.34	16.77	15.66	15.12	14.53	10
Mar	19.70	18.59	17.88	16.37	15.61	14.43	10.80	11
Apr	17.21	16.74	16.44	15.63	12.68	11.66	11.30	12
May	15.70	15.12	14.51	13.82	13.01	12.40	11.88	10
Jun	16.90	15.25	15.11	13.62	13.28	12.38	12.12	12
Jul	20.30	18.52	16.16	14.96	13.64	12.35	12.18	12
Aug	19.67	18.21	17.50	16.08	15.32	13.93	13.77	12
Sep	20.41	18.90	18.38	17.30	15.63	13.55	13.02	12
Oct	20.35	18.91	18.47	16.40	15.78	14.85	14.11	10
Nov	18.95	18.92	18.35	16.26	16.08	15.03	13.55	11
Dec	17.95	17.43	16.69	16.07	15.07	14.49	14.54	12

Note: Highlighted values in the table indicate closest statistic to the most recent measurement.



Site ID: SOWB-02
 Description: Stewartstown, NH Bedrock Well 2, Shallow Couplet Member
 Most recent data value: 24.60 on 1/31/2022

SOWB-02: Stewartstown, NH Bedrock Well, Shallow Couplet Member

New Hampshire Geological Survey

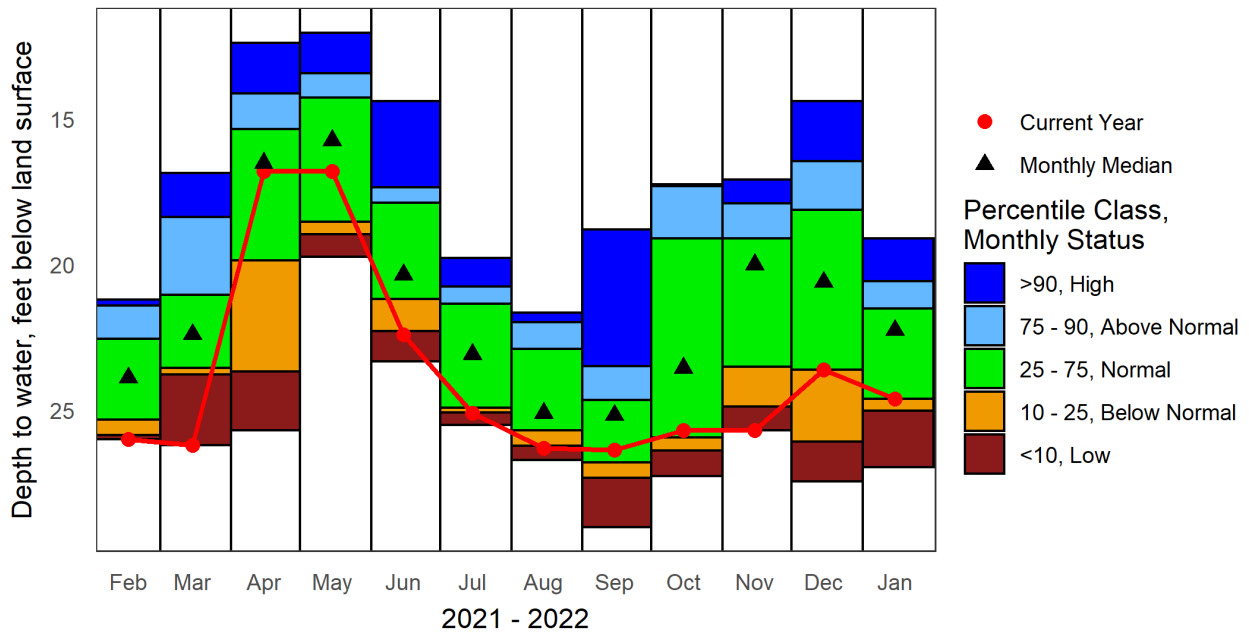

Period of Record Monthly Statistics for SOWB-02

Depth to water, feet below land surface

Month	Lowest Median	10th Percentile	25th Percentile	50th Percentile	75th Percentile	90th Percentile	Highest Median	POR
Jan	26.95	25.01	24.60	22.25	21.50	20.58	19.10	13
Feb	26.00	25.85	25.33	23.88	22.55	21.40	21.20	11
Mar	26.20	23.78	23.55	22.40	21.04	18.36	16.86	12
Apr	25.70	23.66	19.86	16.52	15.36	14.12	12.40	12
May	19.74	18.97	18.52	15.73	14.26	13.44	12.04	10
Jun	23.33	22.28	21.19	20.34	17.88	17.35	14.40	12
Jul	25.50	25.09	24.91	23.08	21.35	20.75	19.77	12
Aug	26.70	26.22	25.70	25.10	22.90	21.99	21.65	13
Sep	29.01	27.32	26.80	25.17	24.65	23.49	18.80	13
Oct	27.25	26.38	25.92	23.55	19.10	17.30	17.24	11
Nov	25.70	24.87	23.50	20.00	19.10	17.90	17.08	12
Dec	27.45	26.08	23.61	20.60	18.13	16.45	14.40	13

Note: Highlighted values in the table indicate closest statistic to the most recent measurement.



ADW-14: Albany, NH Overburden Well, Deep Couplet Member Groundwater Levels and Statistics for Prior 12 Months

New Hampshire Geological Survey

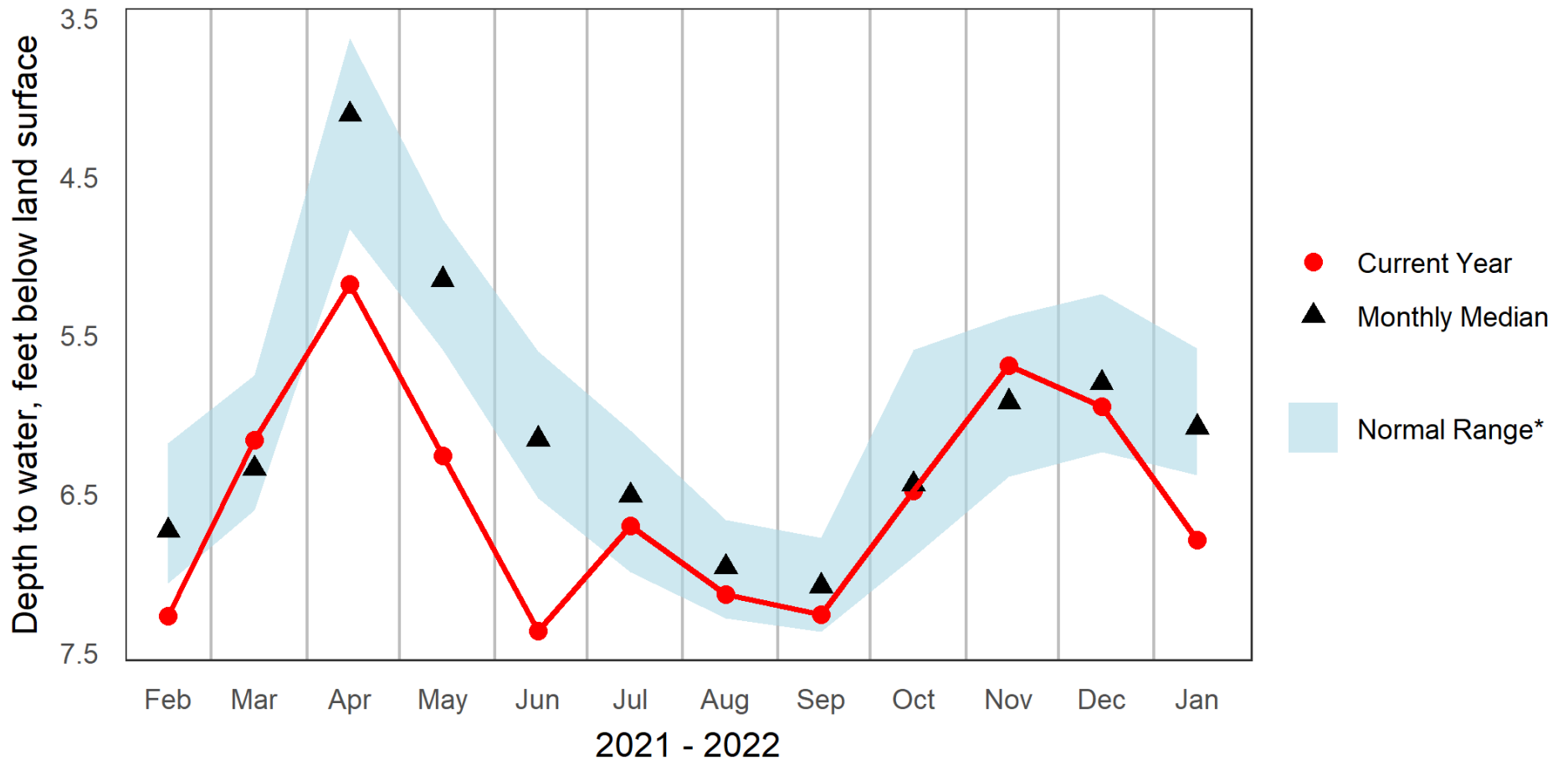

* Normal Range as defined by USGS Groundwater Watch to be between the 25th and 75th Percentile



ADW-15: Albany, NH Overburden Well, Shallow Couplet Member Groundwater Levels and Statistics for Prior 12 Months

New Hampshire Geological Survey

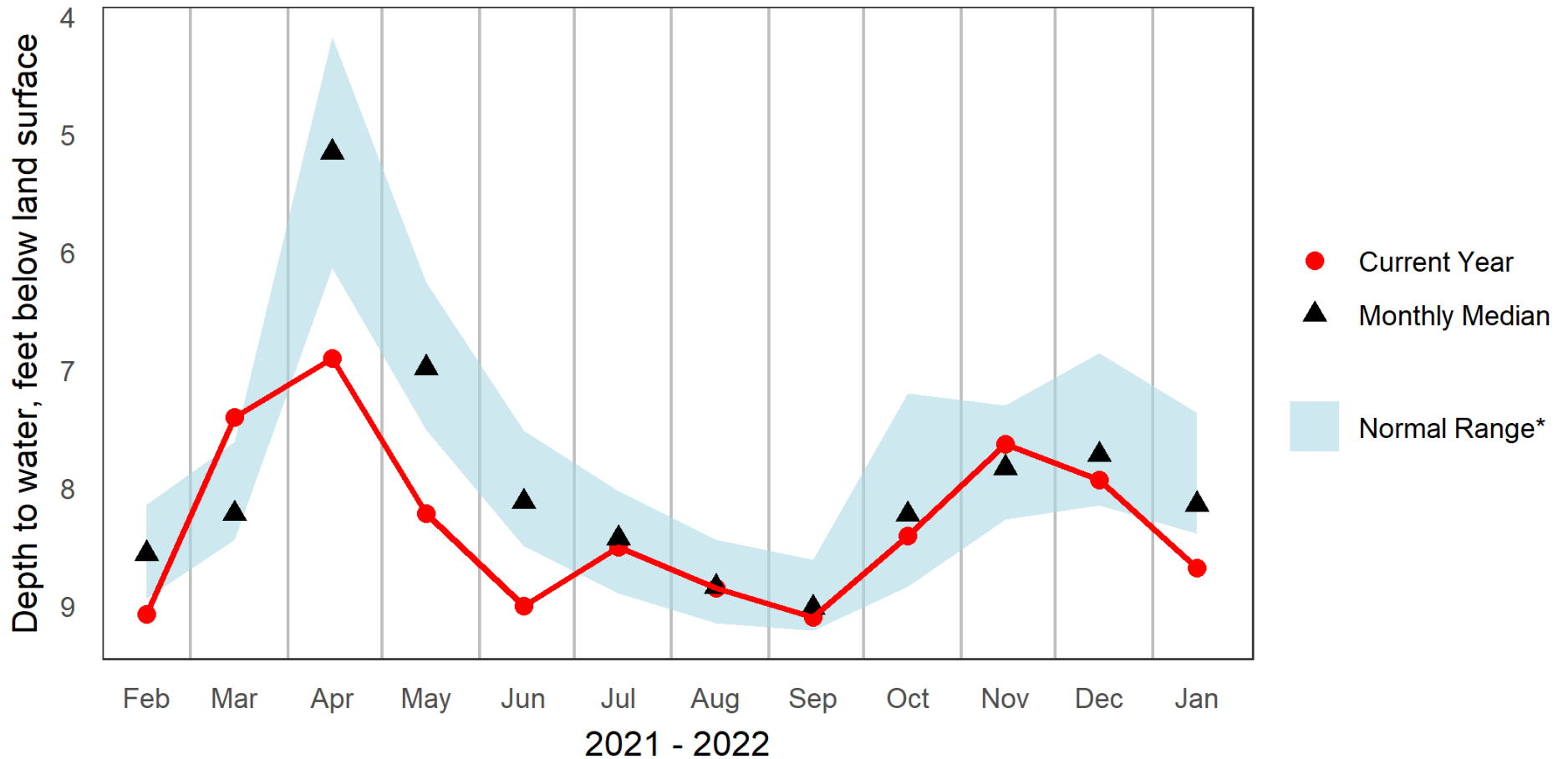

* Normal Range as defined by USGS Groundwater Watch to be between the 25th and 75th Percentile



CBW-34: Campton, NH Overburden Well Groundwater Levels and Statistics for Prior 12 Months

New Hampshire Geological Survey

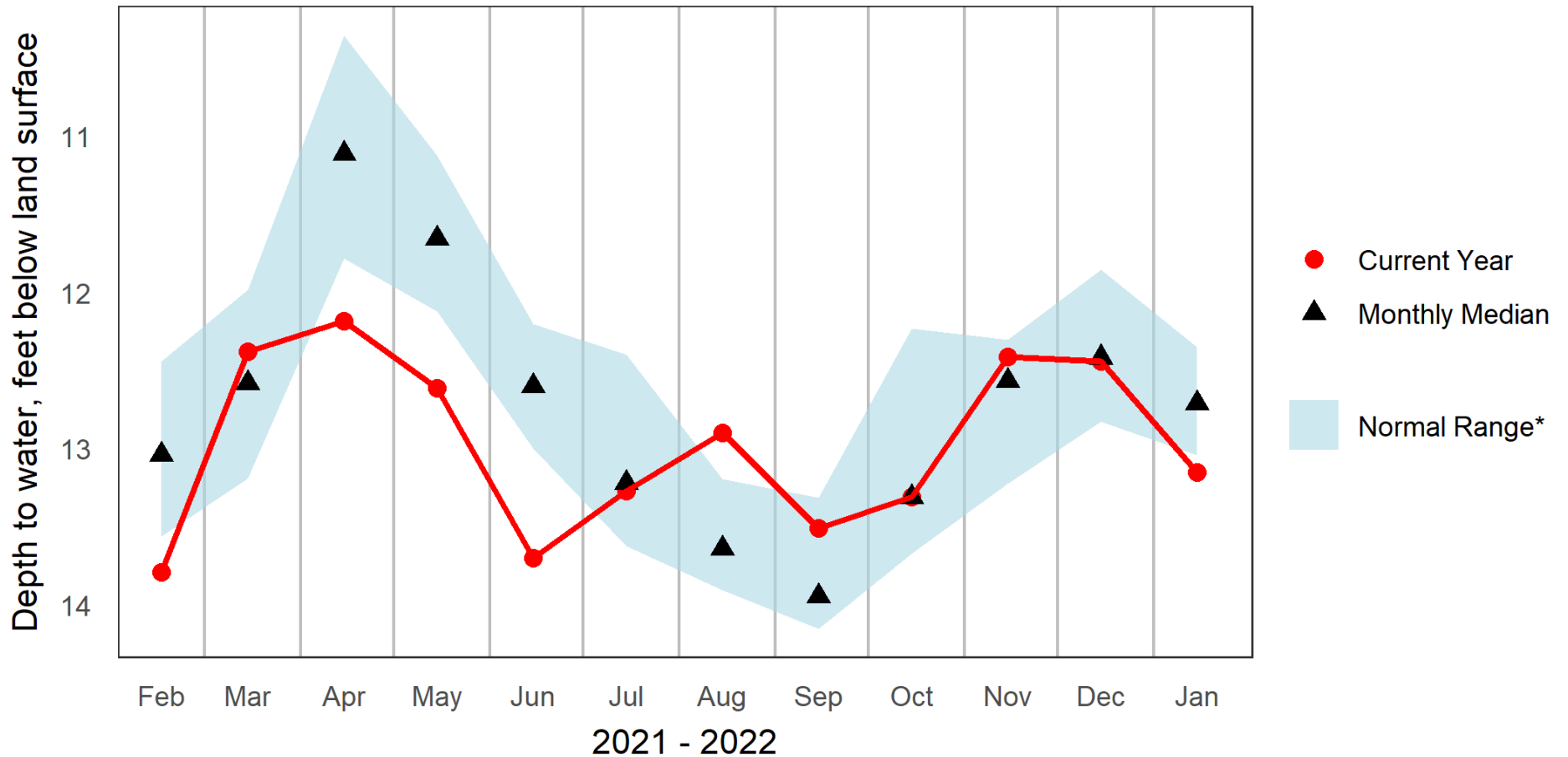

* Normal Range as defined by USGS Groundwater Watch to be between the 25th and 75th Percentile



CTW-73: Colebrook, NH Overburden Well Groundwater Levels and Statistics for Prior 12 Months

New Hampshire Geological Survey

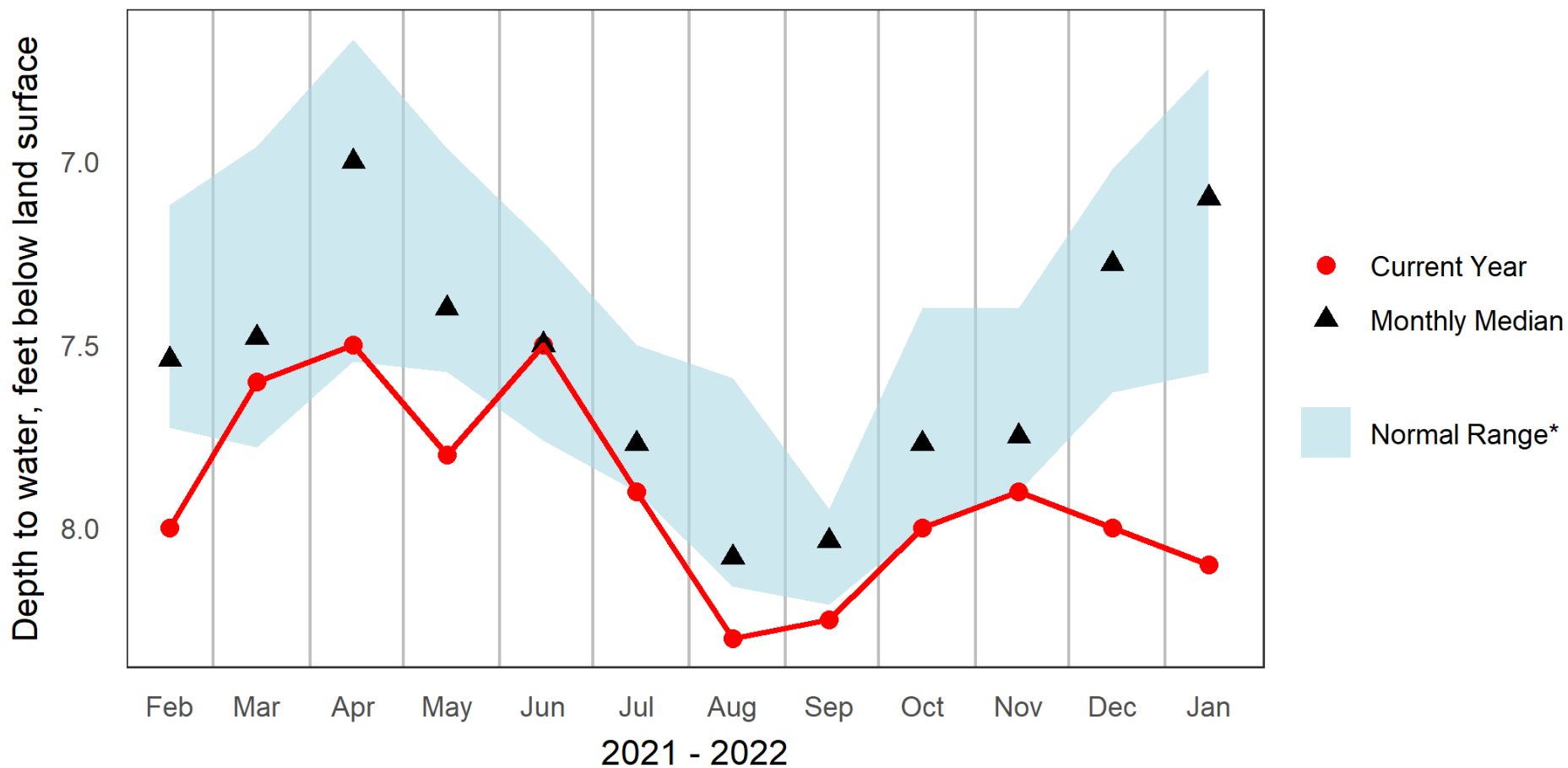

* Normal Range as defined by USGS Groundwater Watch to be between the 25th and 75th Percentile



CVW-04: Concord, NH Overburden Well, Shallow Couplet Member Groundwater Levels and Statistics for Prior 12 Months

New Hampshire Geological Survey

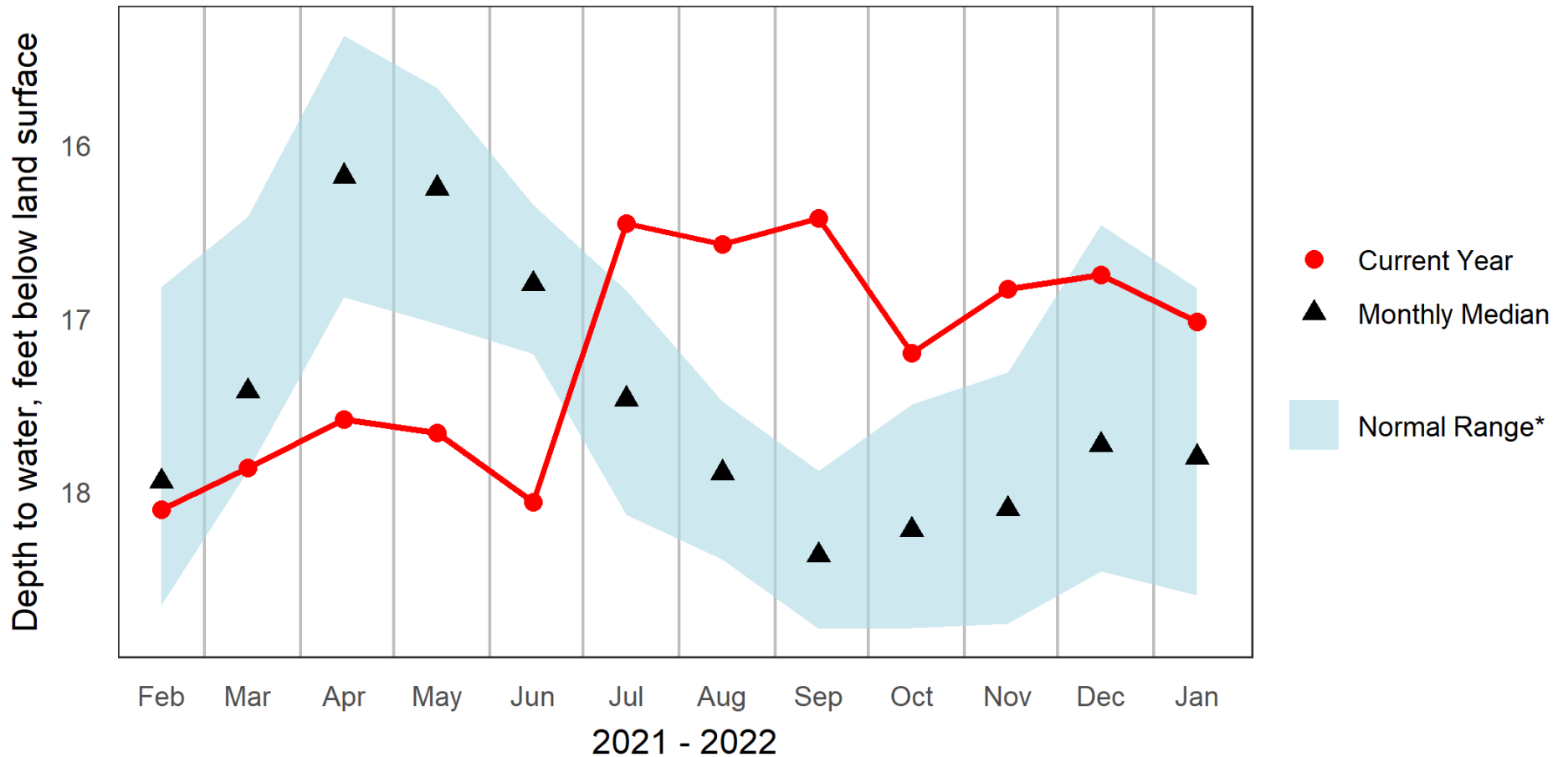

* Normal Range as defined by USGS Groundwater Watch to be between the 25th and 75th Percentile



DDW-46: Deerfield, NH Overburden Well Groundwater Levels and Statistics for Prior 12 Months

New Hampshire Geological Survey

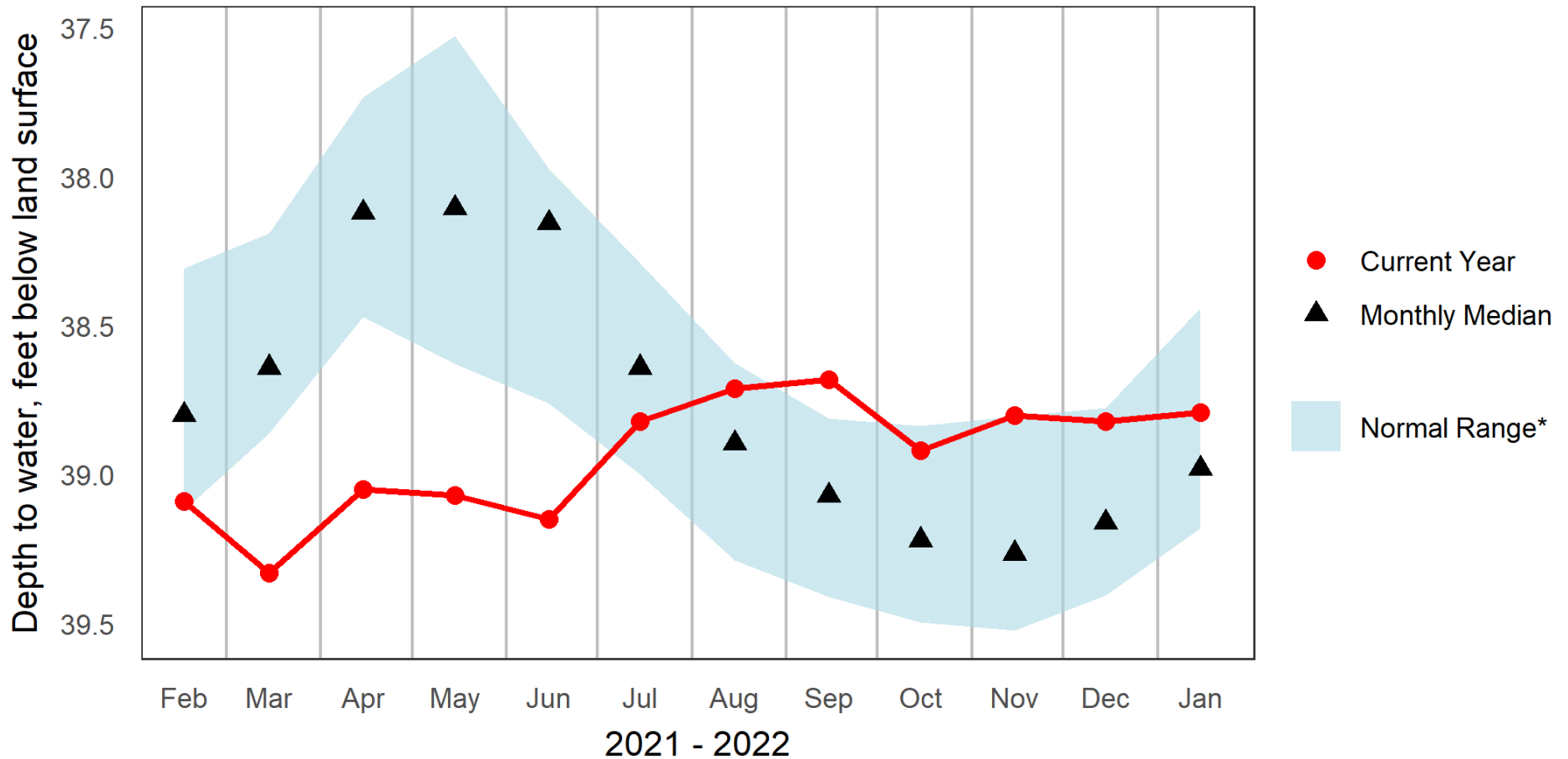

* Normal Range as defined by USGS Groundwater Watch to be between the 25th and 75th Percentile



EPW-90: Epping, NH Overburden Well Groundwater Levels and Statistics for Prior 12 Months

New Hampshire Geological Survey

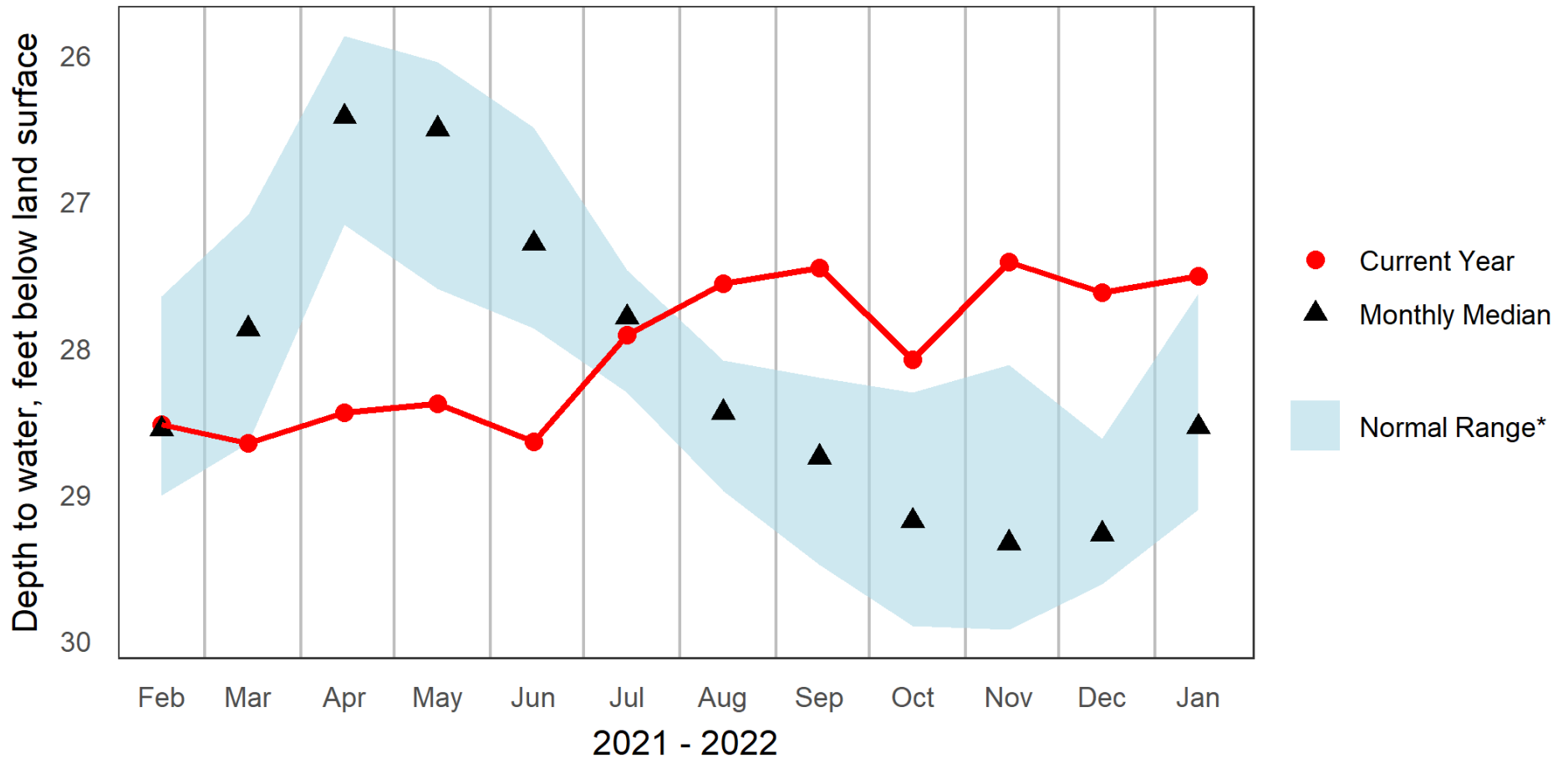

* Normal Range as defined by USGS Groundwater Watch to be between the 25th and 75th Percentile



FKW-01: Franklin, NH Overburden Well
Groundwater Levels and Statistics for Prior 12 Months

New Hampshire Geological Survey

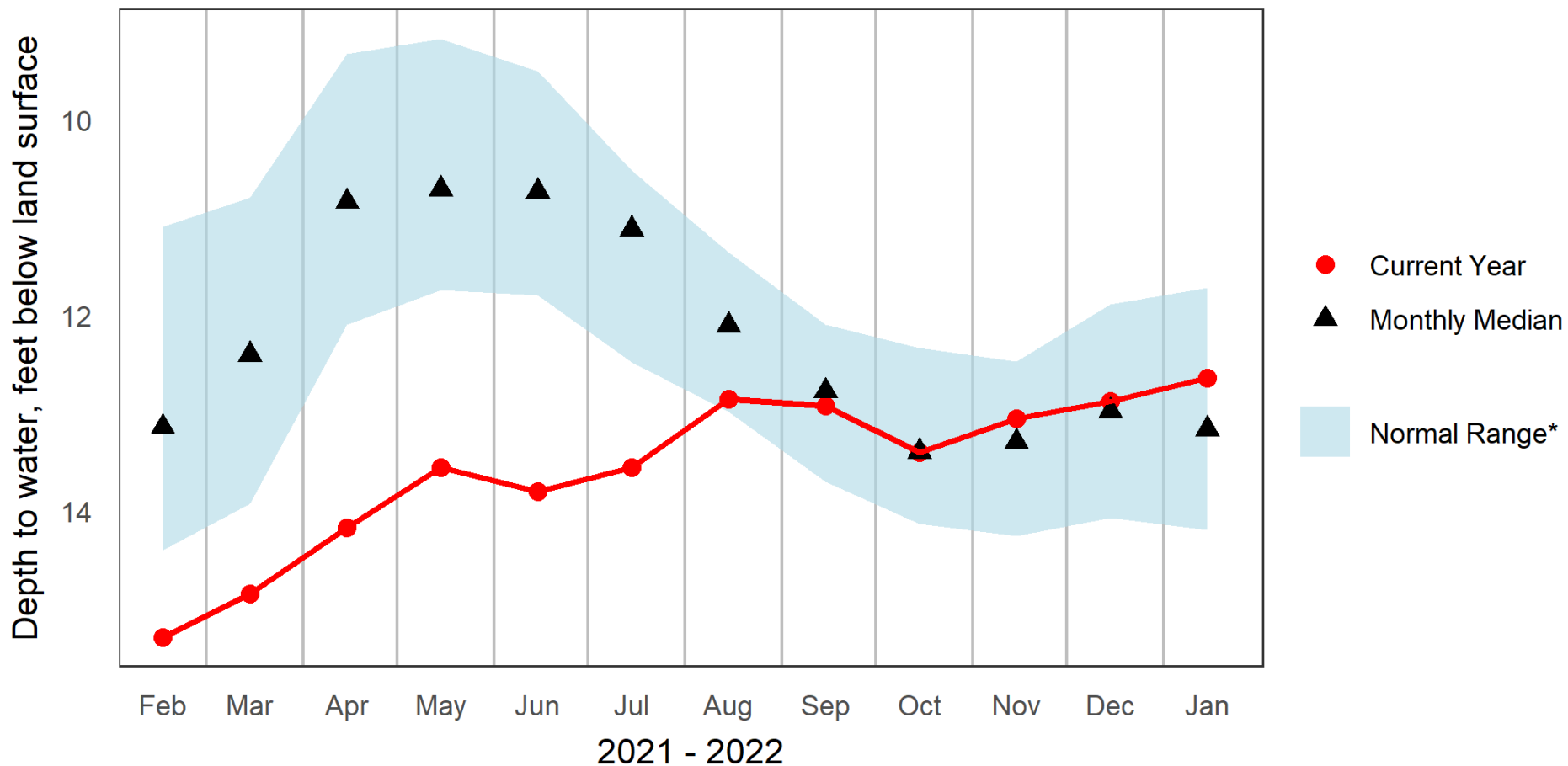

* Normal Range as defined by USGS Groundwater Watch to be between the 25th and 75th Percentile



GSW-75: Greenfield, NH Overburden Well Groundwater Levels and Statistics for Prior 12 Months

New Hampshire Geological Survey

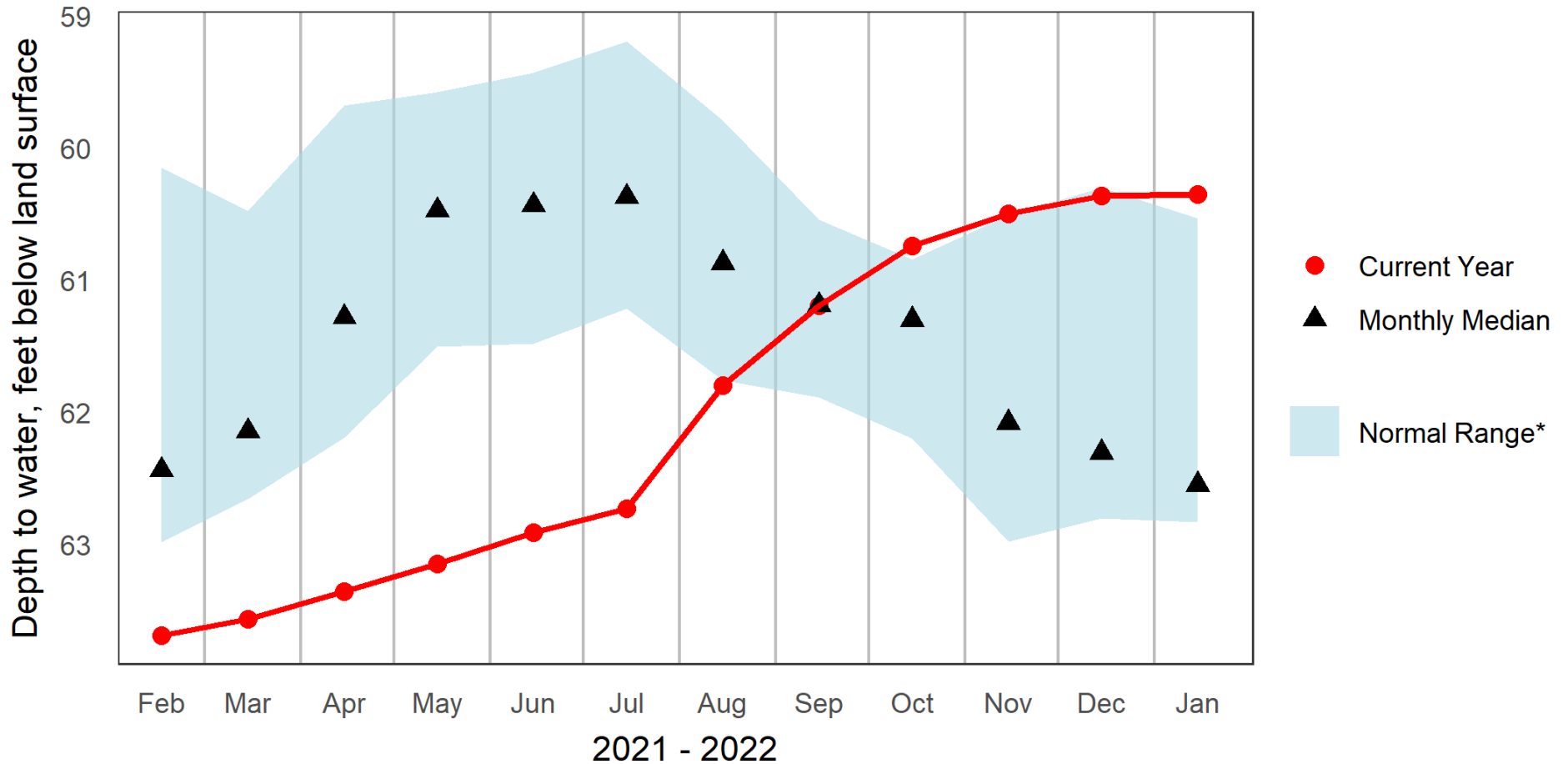

* Normal Range as defined by USGS Groundwater Watch to be between the 25th and 75th Percentile



LCW-1: Lancaster, NH Overburden Well Groundwater Levels and Statistics for Prior 12 Months

New Hampshire Geological Survey

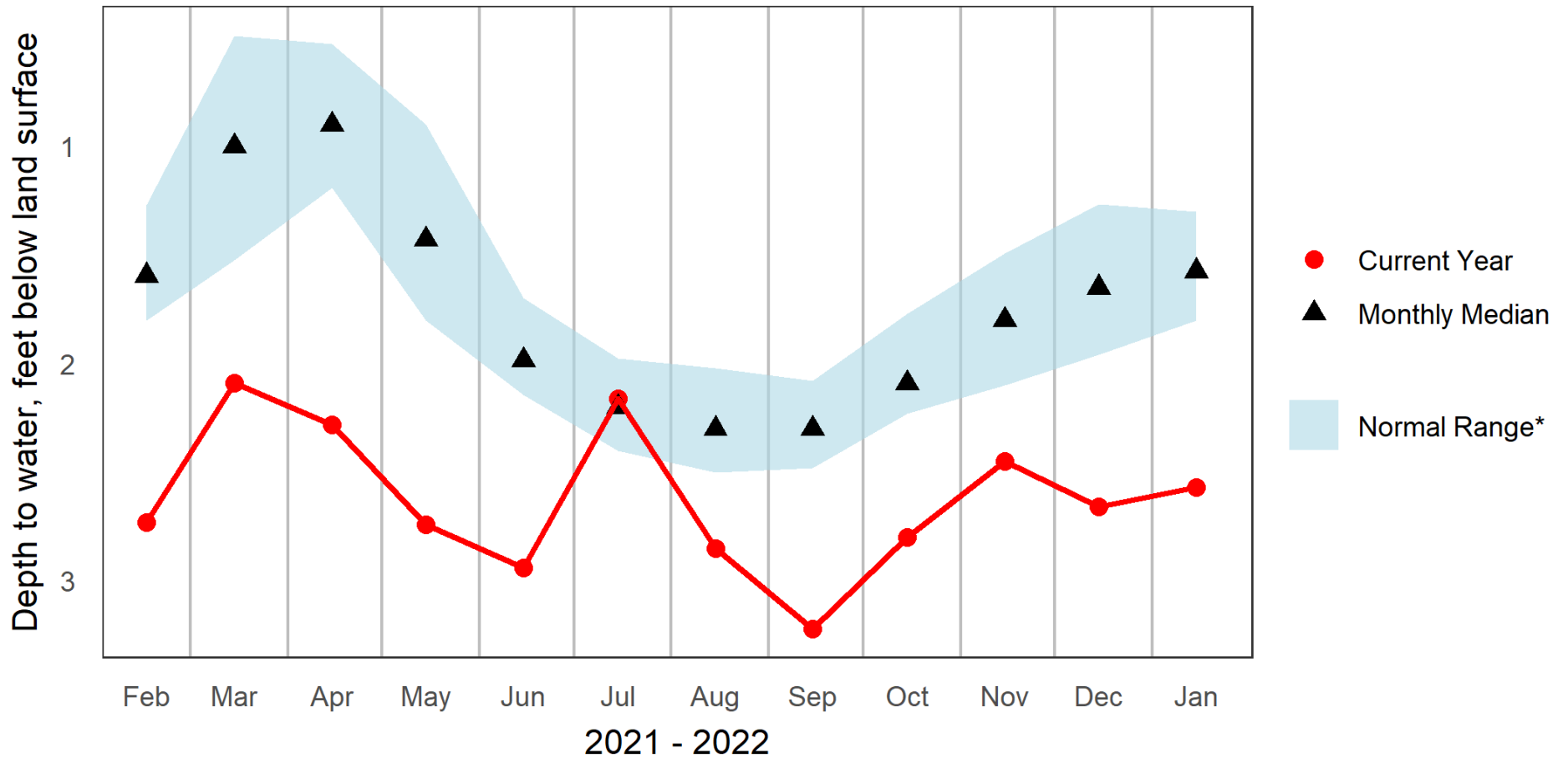

* Normal Range as defined by USGS Groundwater Watch to be between the 25th and 75th Percentile



LLW-19: Lisbon, NH Overburden Well Groundwater Levels and Statistics for Prior 12 Months

New Hampshire Geological Survey

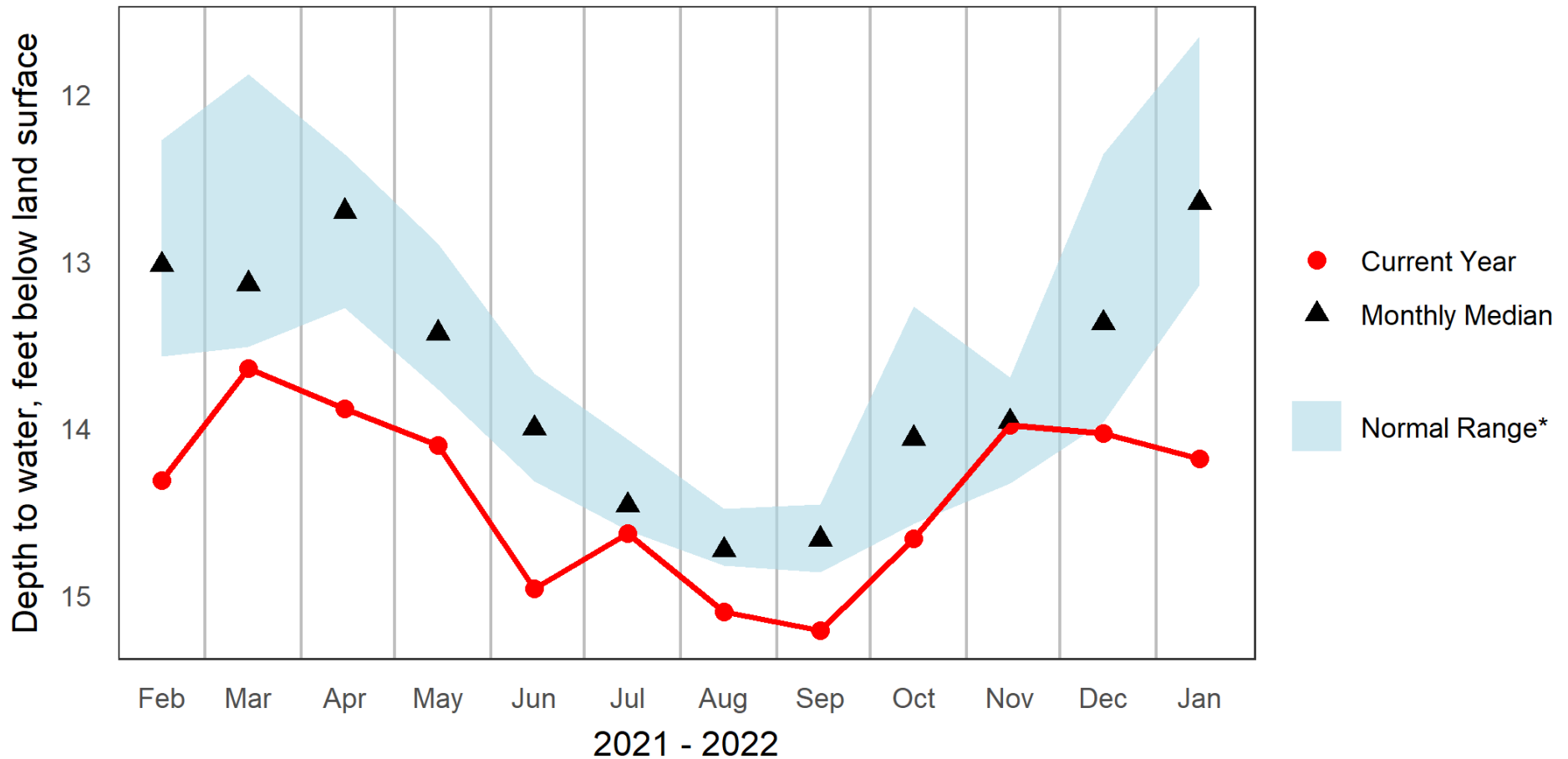

* Normal Range as defined by USGS Groundwater Watch to be between the 25th and 75th Percentile



NAW-218: Nashua, NH Overburden Well Groundwater Levels and Statistics for Prior 12 Months

New Hampshire Geological Survey

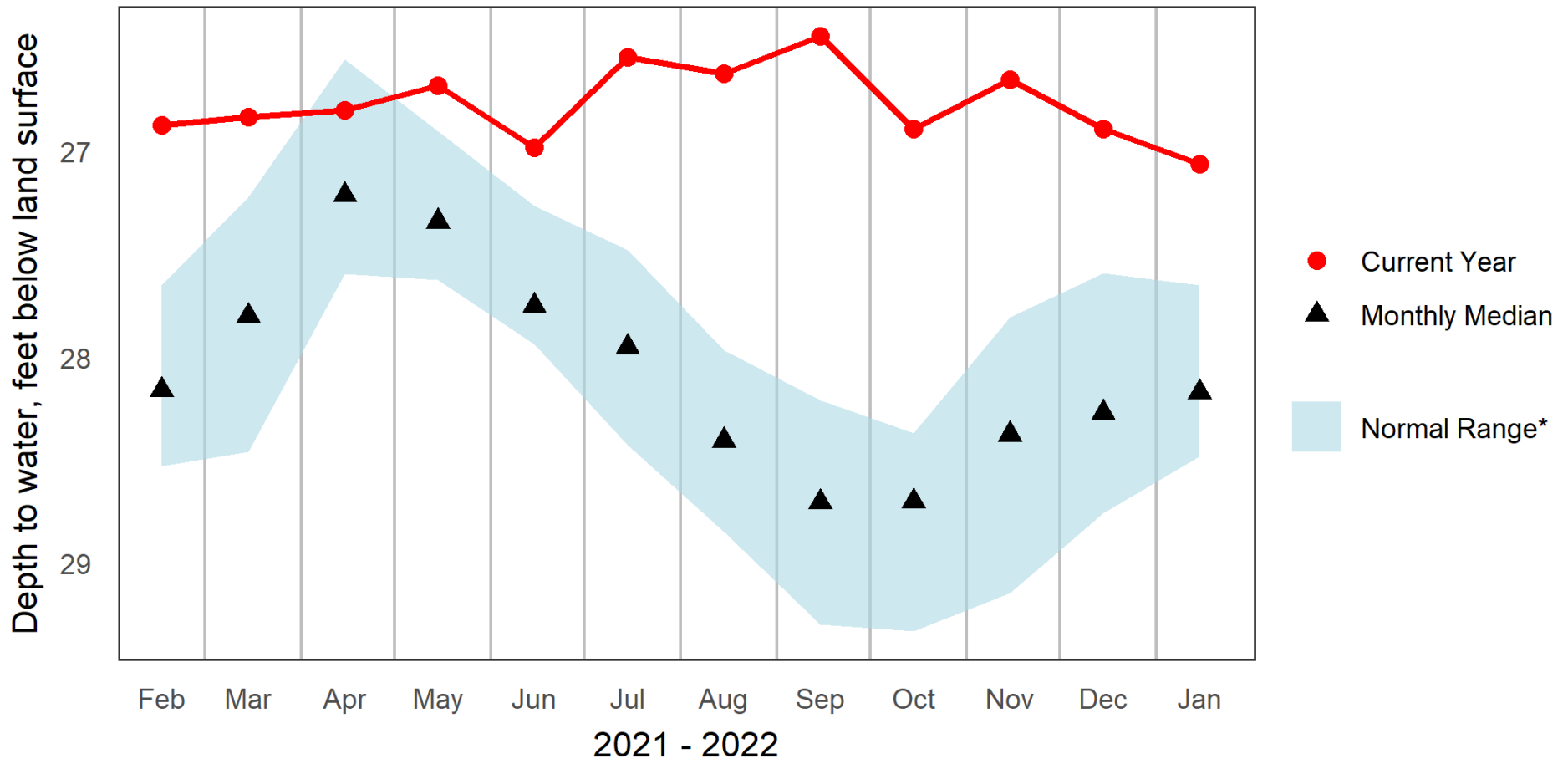

* Normal Range as defined by USGS Groundwater Watch to be between the 25th and 75th Percentile



NFW-53: New Durham, NH Overburden Well Groundwater Levels and Statistics for Prior 12 Months

New Hampshire Geological Survey

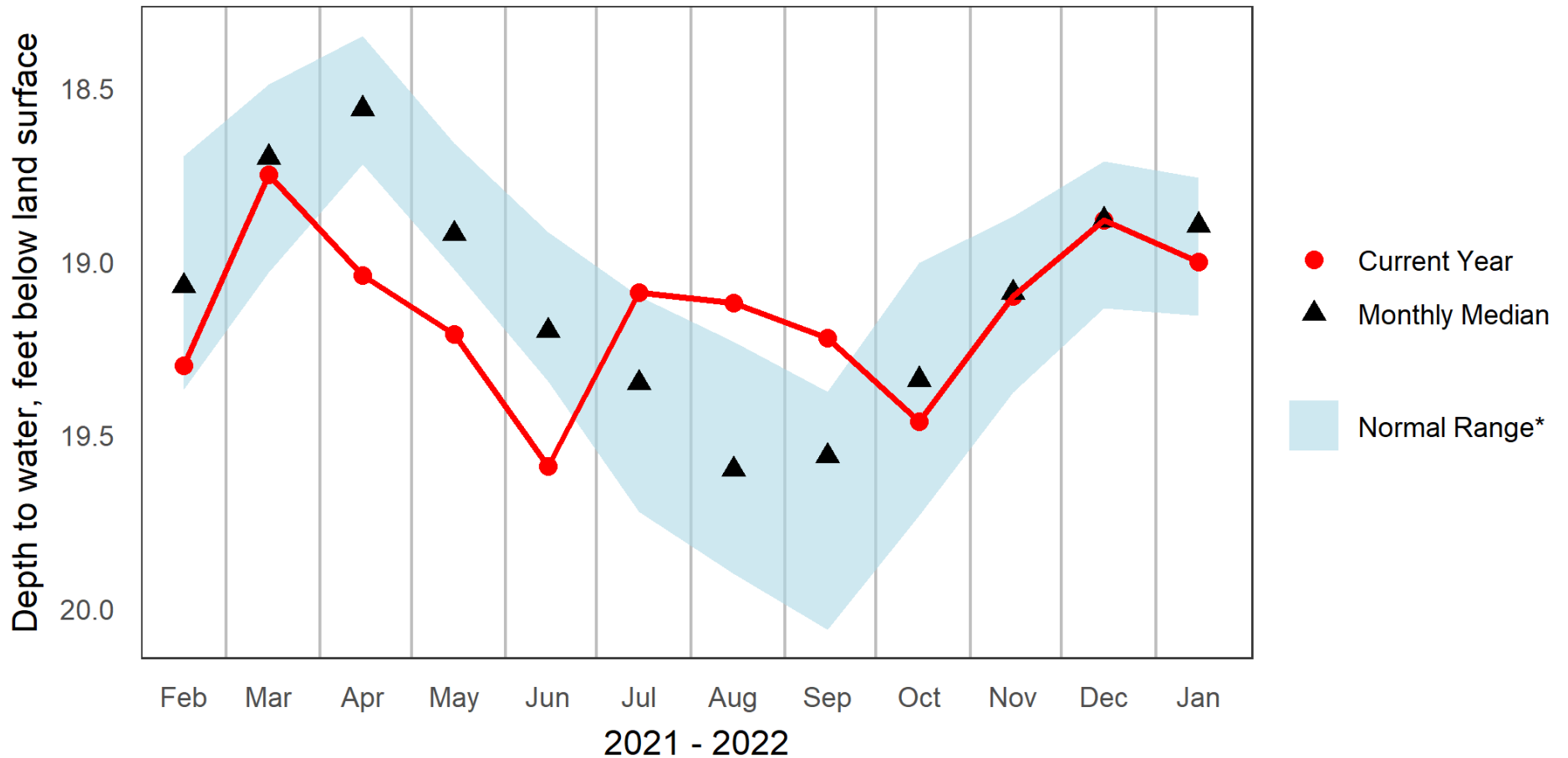

* Normal Range as defined by USGS Groundwater Watch to be between the 25th and 75th Percentile



NLW-01: New London, NH Overburden Well Groundwater Levels and Statistics for Prior 12 Months

New Hampshire Geological Survey

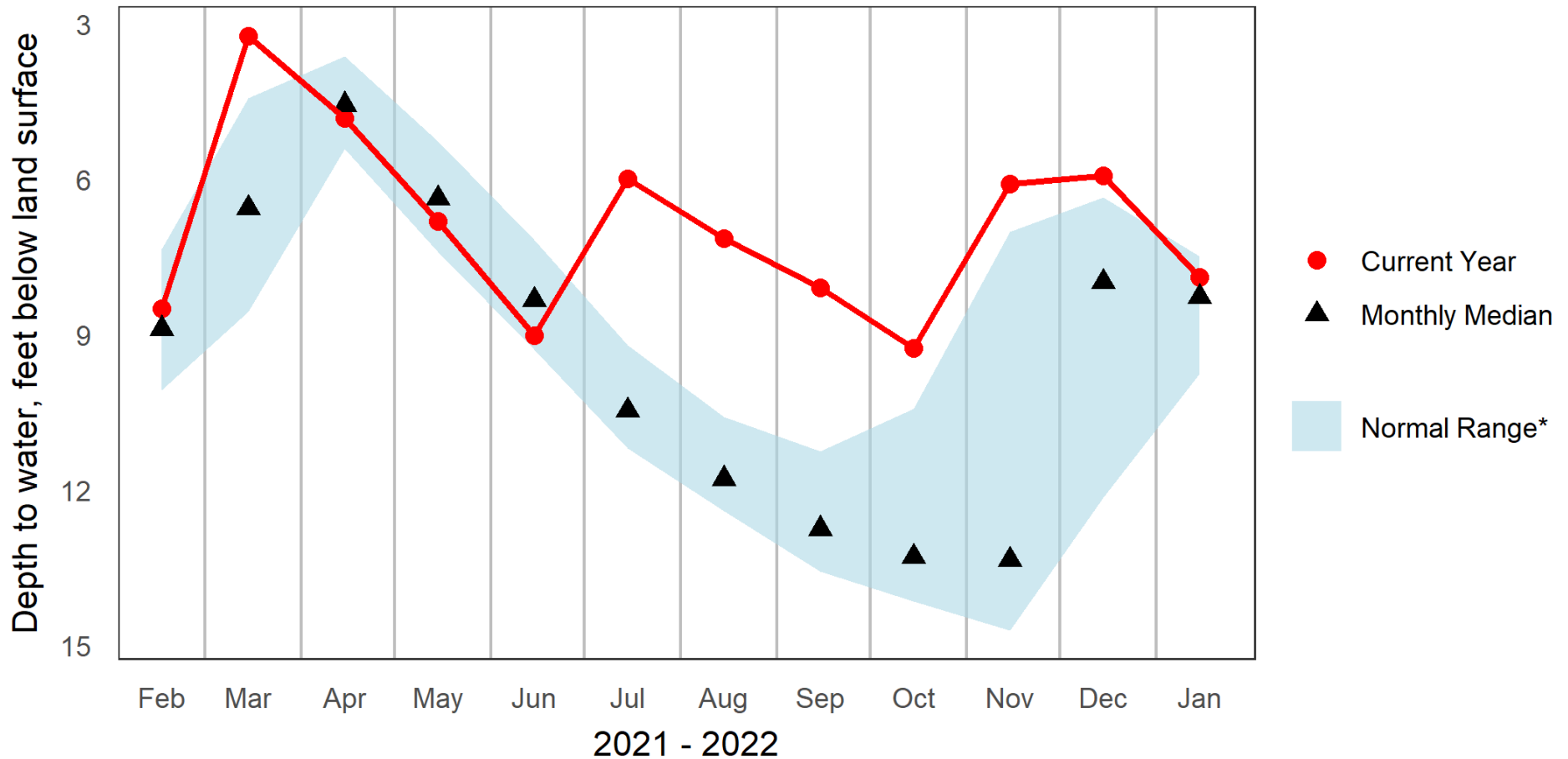

* Normal Range as defined by USGS Groundwater Watch to be between the 25th and 75th Percentile



NPW-03: Newport, NH Overburden Well, Deep Couplet Member Groundwater Levels and Statistics for Prior 12 Months

New Hampshire Geological Survey

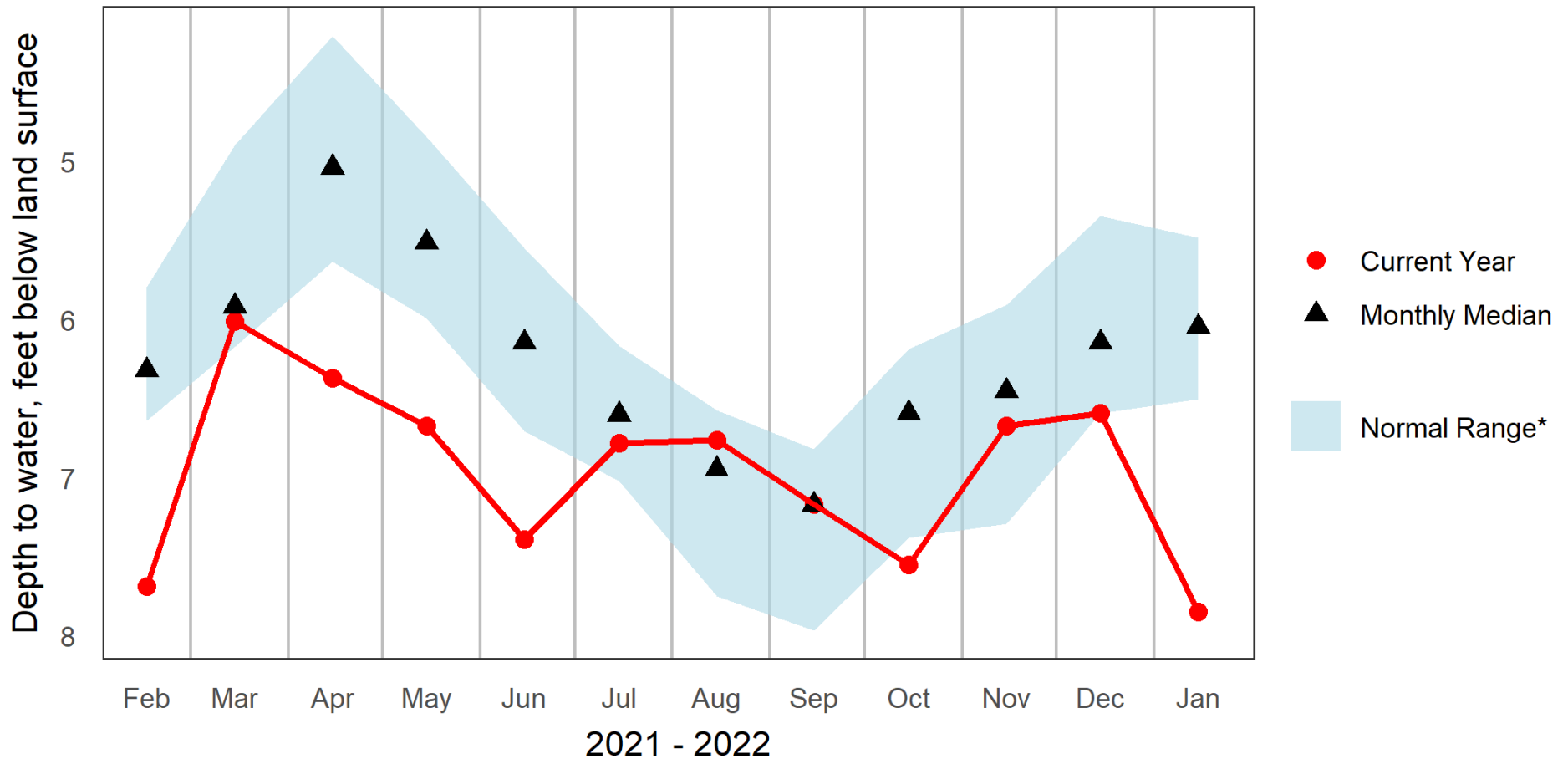

* Normal Range as defined by USGS Groundwater Watch to be between the 25th and 75th Percentile



NPW-06: Newport, NH Overburden Well, Shallow Couplet Member Groundwater Levels and Statistics for Prior 12 Months

New Hampshire Geological Survey

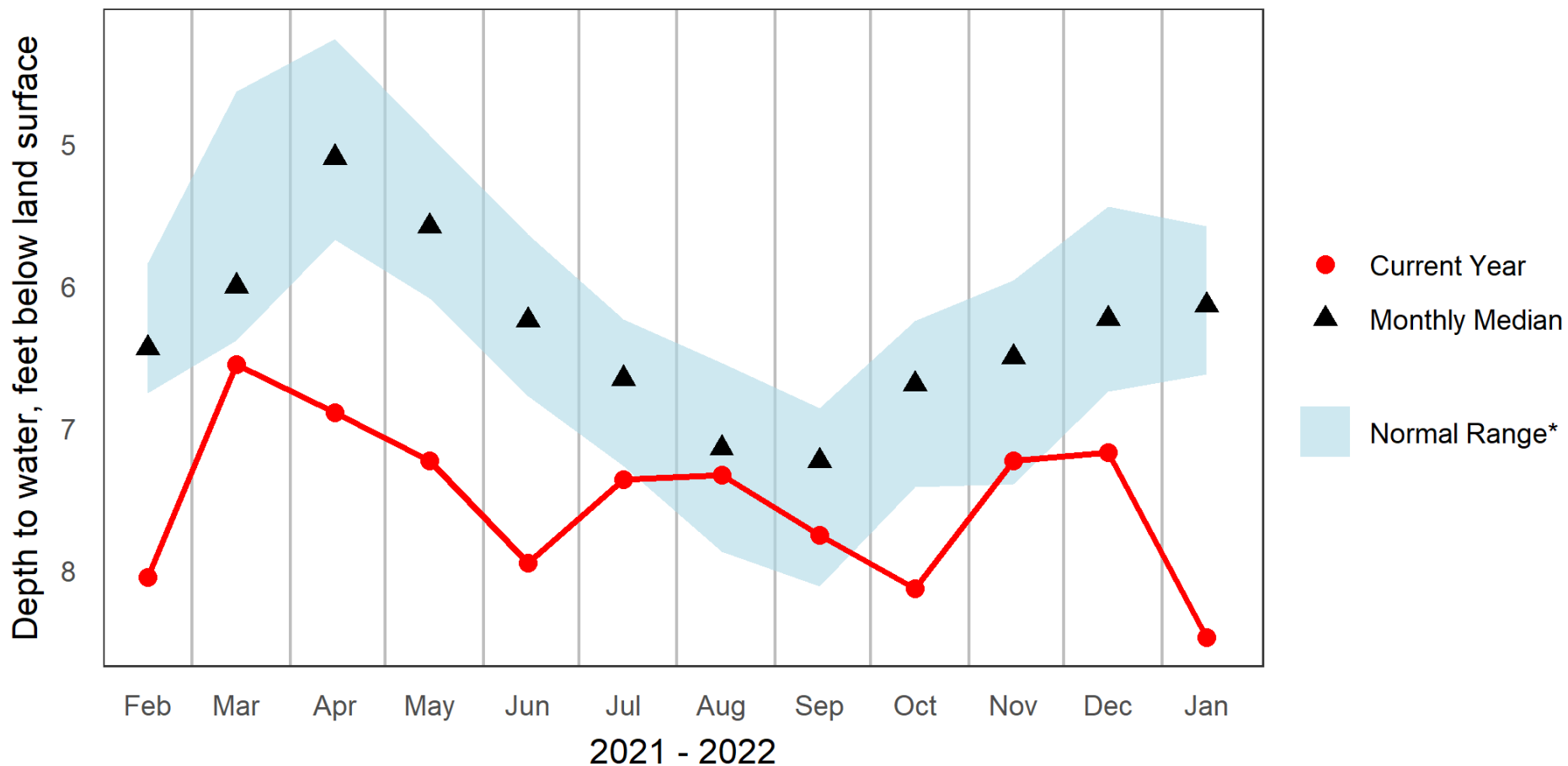

* Normal Range as defined by USGS Groundwater Watch to be between the 25th and 75th Percentile



OXW-38: Ossipee, NH Overburden Well Groundwater Levels and Statistics for Prior 12 Months

New Hampshire Geological Survey

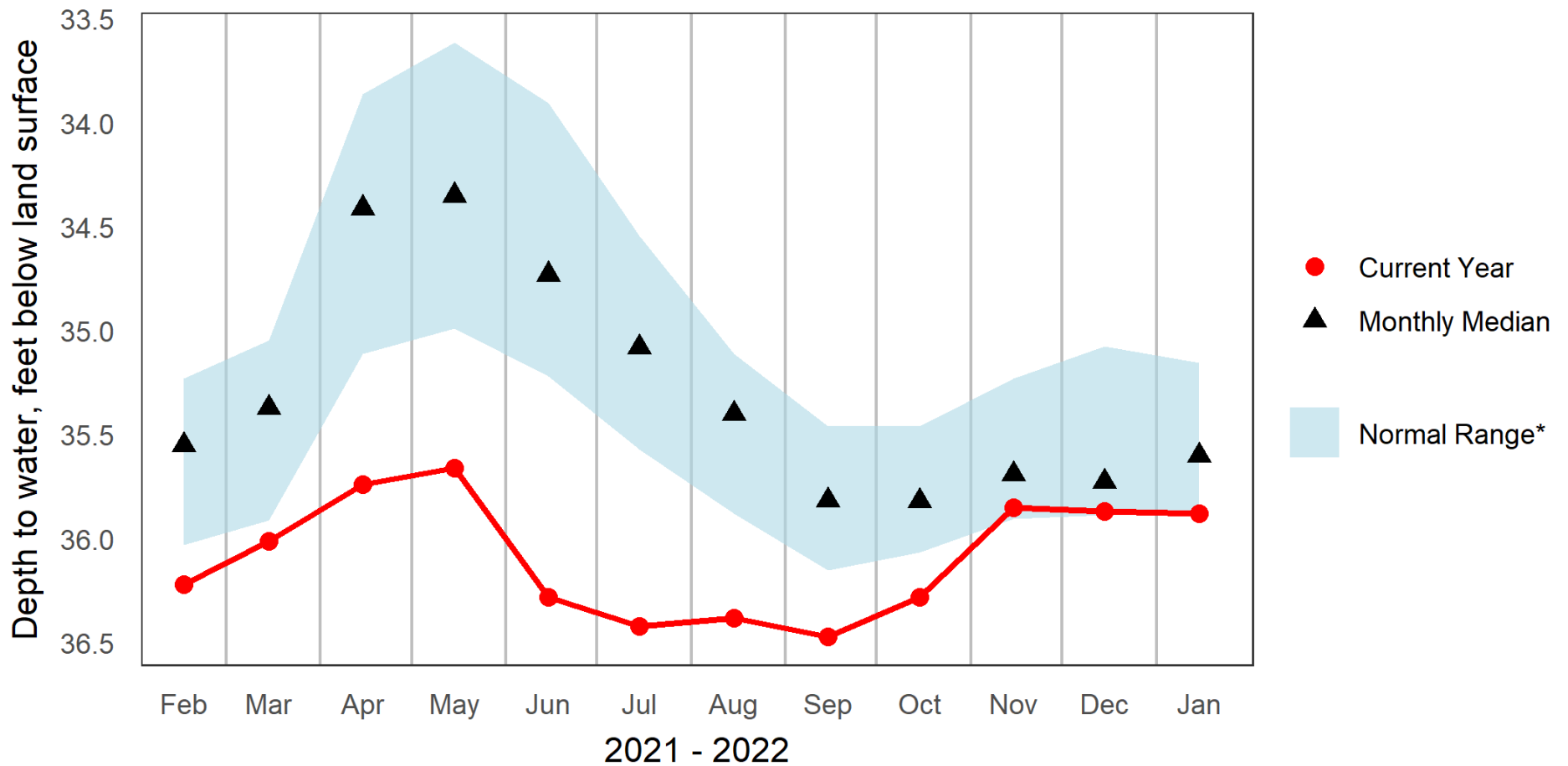

* Normal Range as defined by USGS Groundwater Watch to be between the 25th and 75th Percentile



CVWB-01: Concord, NH Bedrock Well, Deep Couplet Member Groundwater Levels and Statistics for Prior 12 Months

New Hampshire Geological Survey

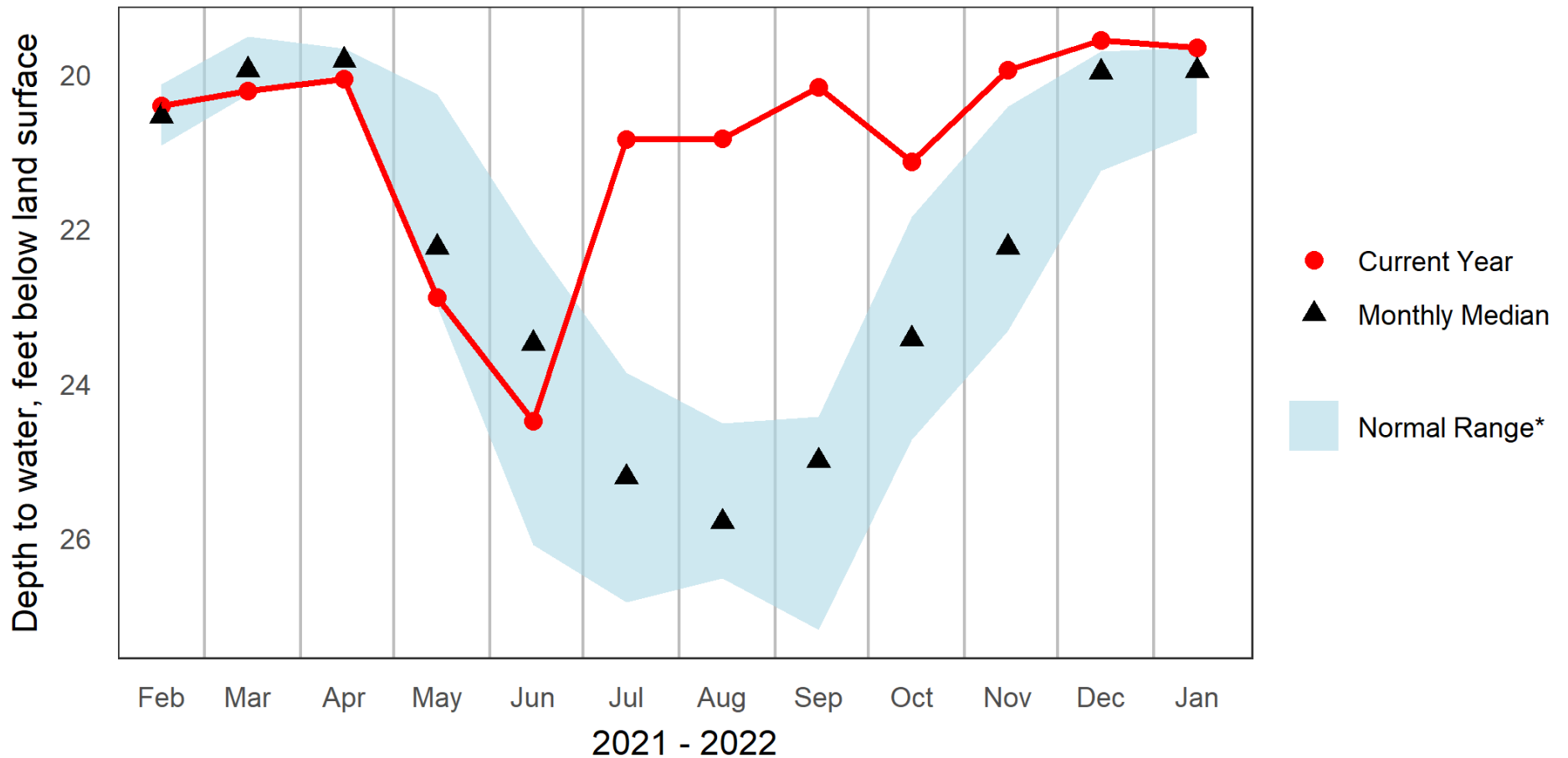

* Normal Range as defined by USGS Groundwater Watch to be between the 25th and 75th Percentile



CVWB-02: Concord, NH, Bedrock Well, Shallow Couplet Member Groundwater Levels and Statistics for Prior 12 Months

New Hampshire Geological Survey

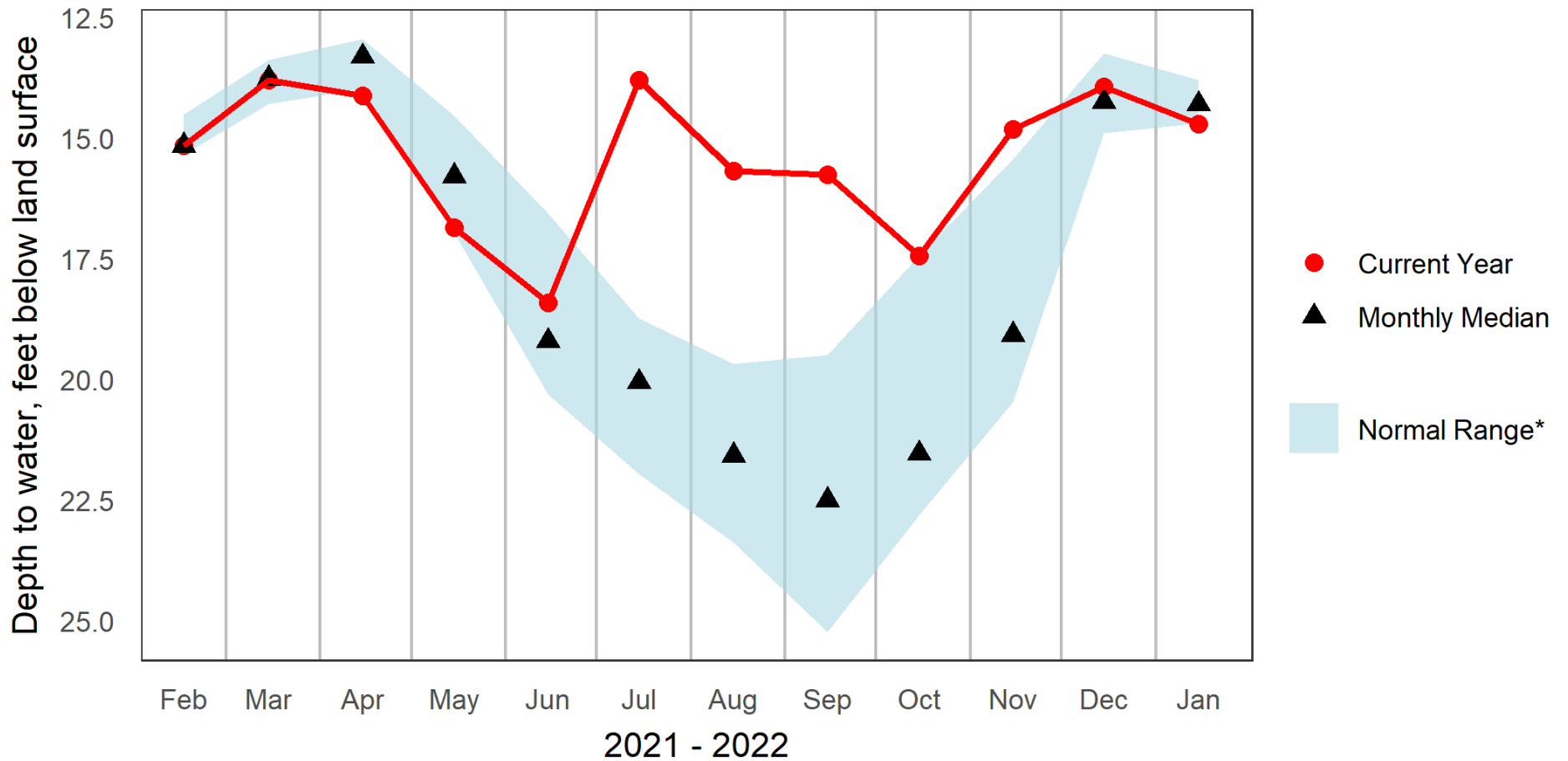

* Normal Range as defined by USGS Groundwater Watch to be between the 25th and 75th Percentile



DDWB-01: Deerfield, NH Bedrock Well Groundwater Levels and Statistics for Prior 12 Months

New Hampshire Geological Survey

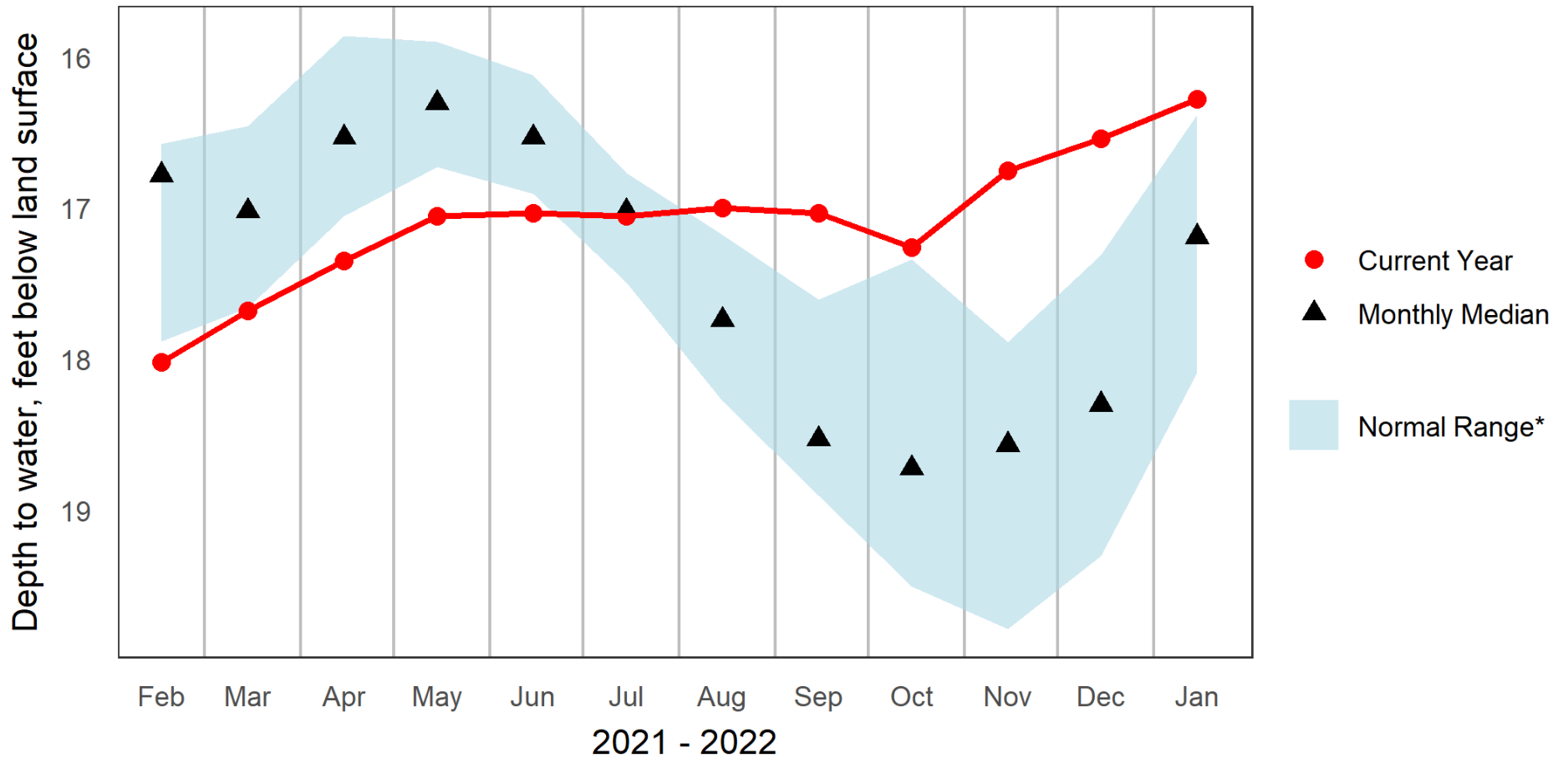

* Normal Range as defined by USGS Groundwater Watch to be between the 25th and 75th Percentile



EAWB-01: East Kingston, NH Bedrock Well, Deep Couplet Member Groundwater Levels and Statistics for Prior 12 Months

New Hampshire Geological Survey

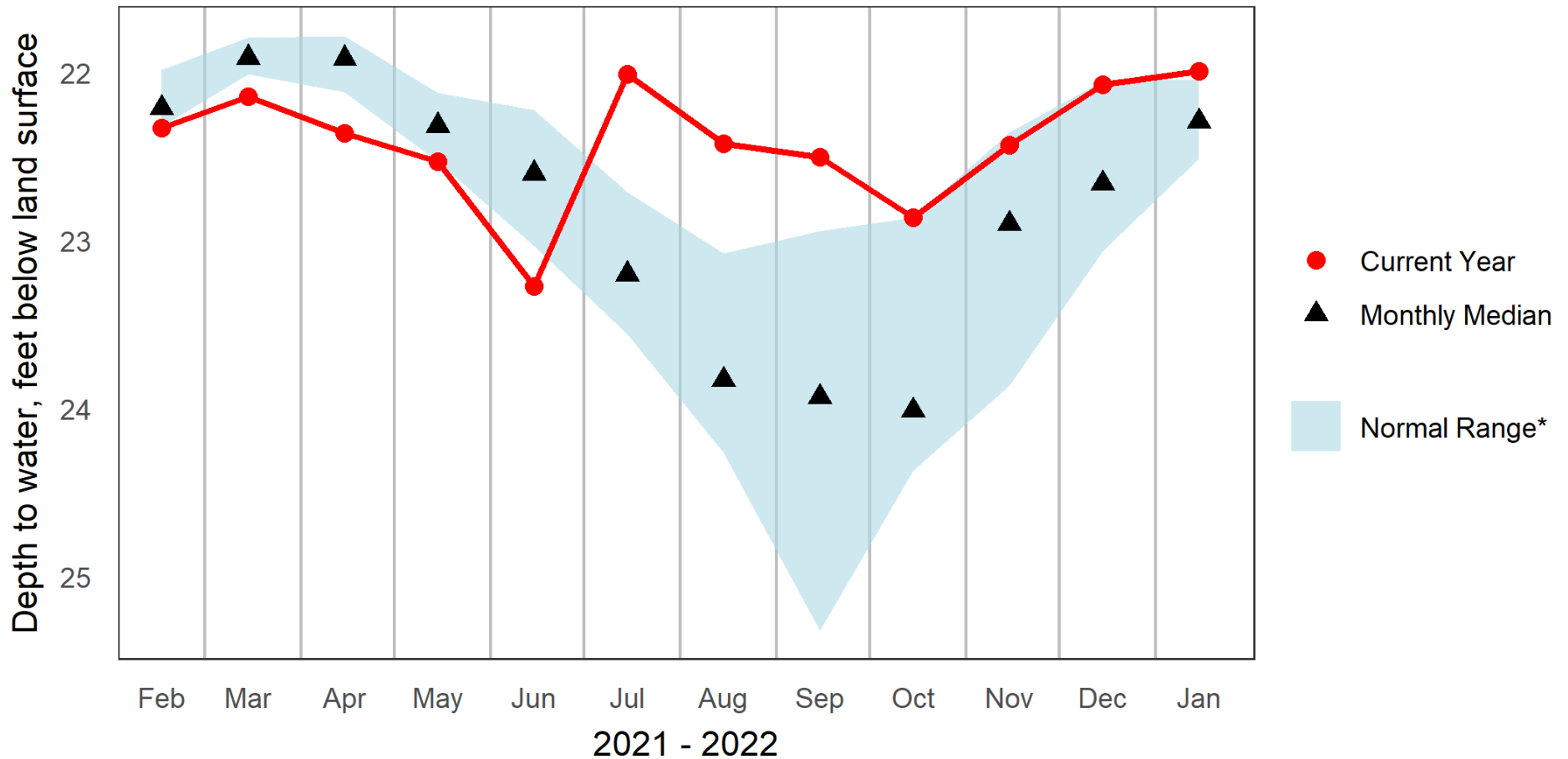

* Normal Range as defined by USGS Groundwater Watch to be between the 25th and 75th Percentile



EAWB-02: East Kingston, NH Bedrock Well, Shallow Couplet Member Groundwater Levels and Statistics for Prior 12 Months

New Hampshire Geological Survey

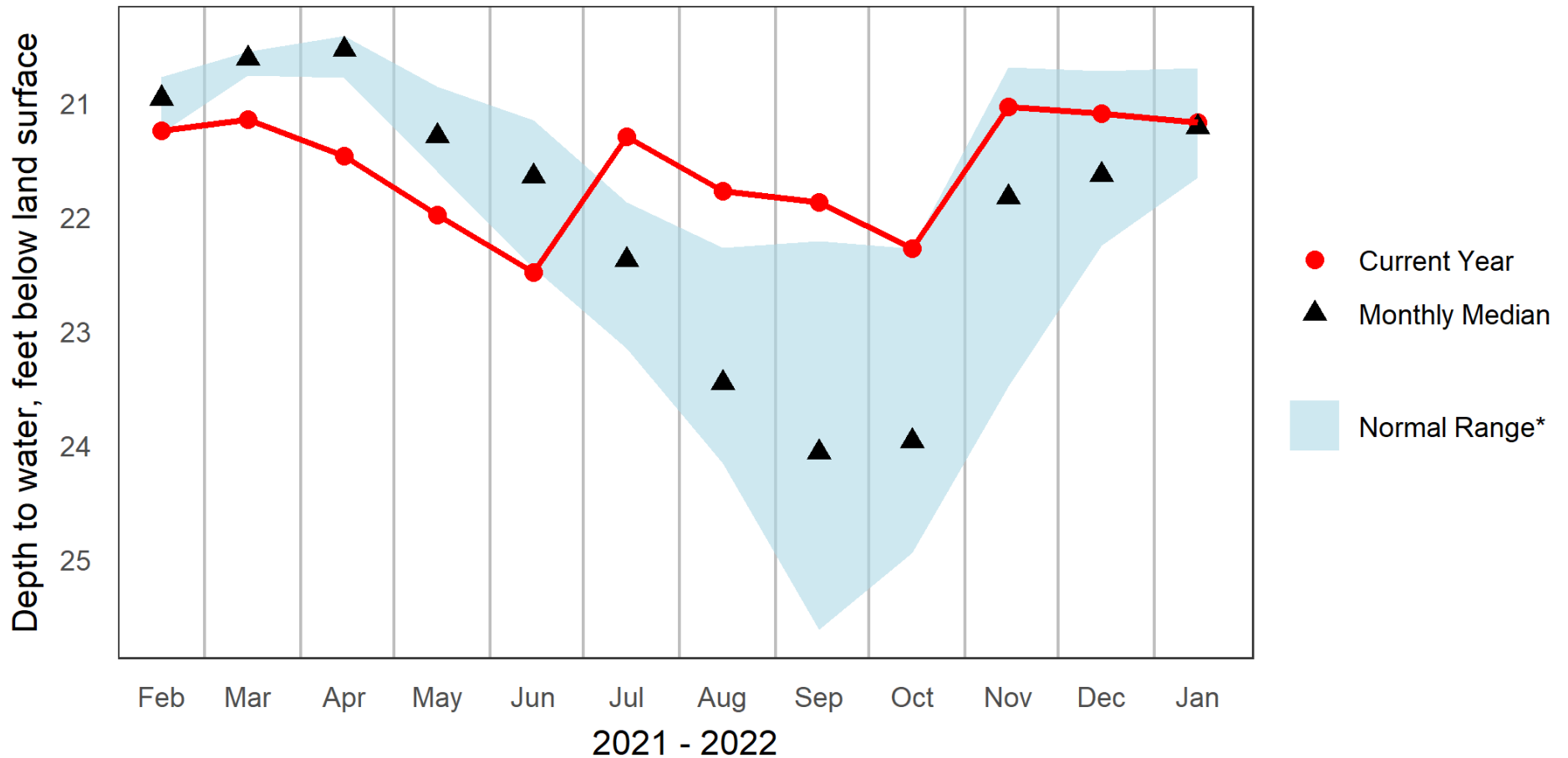

* Normal Range as defined by USGS Groundwater Watch to be between the 25th and 75th Percentile



HTW-05: Hookset, NH Bedrock Well Groundwater Levels and Statistics for Prior 12 Months

New Hampshire Geological Survey

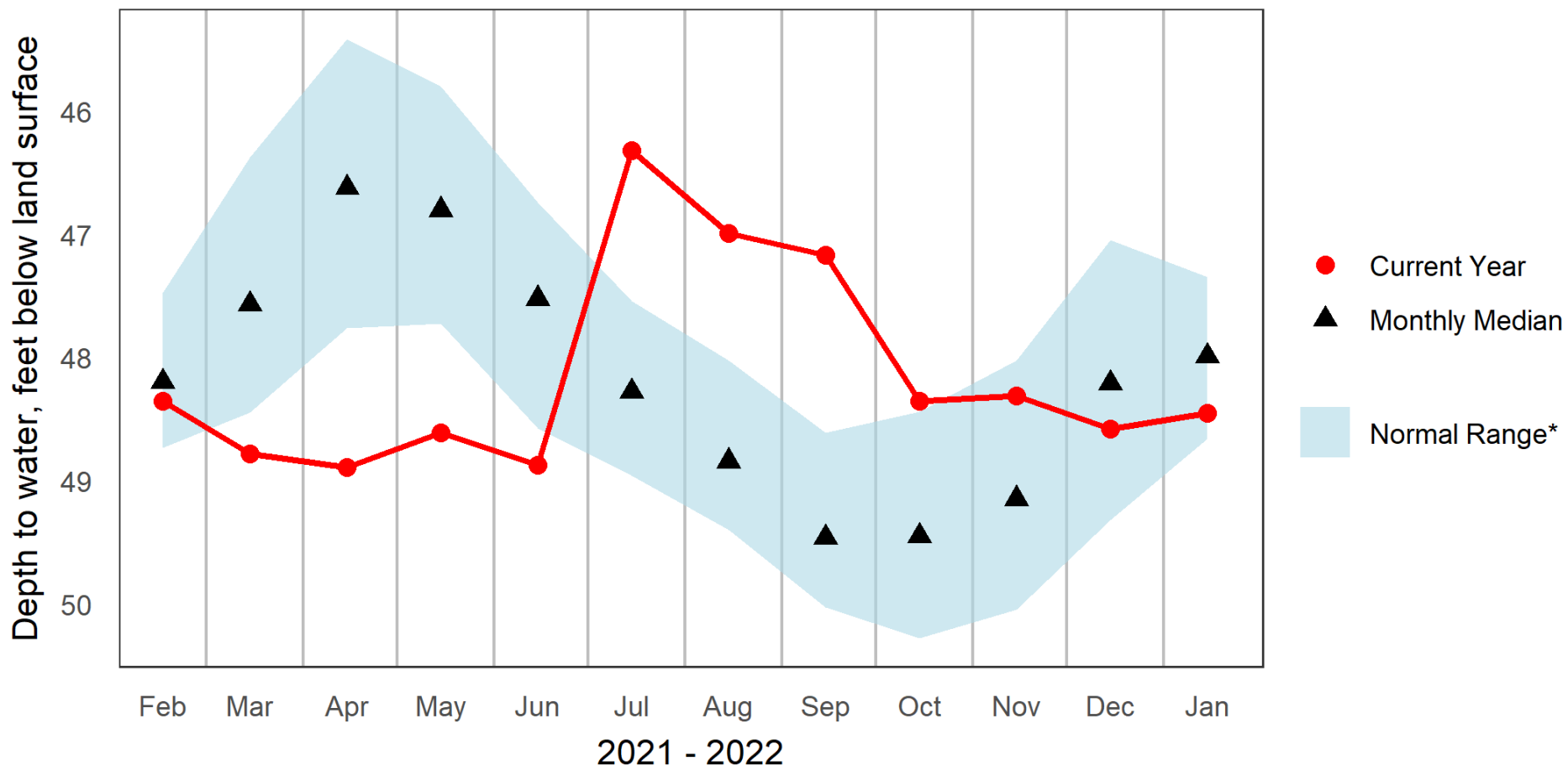

* Normal Range as defined by USGS Groundwater Watch to be between the 25th and 75th Percentile



SOWB-01: Stewartstown, NH Bedrock Well, Deep Couplet Member Groundwater Levels and Statistics for Prior 12 Months

New Hampshire Geological Survey

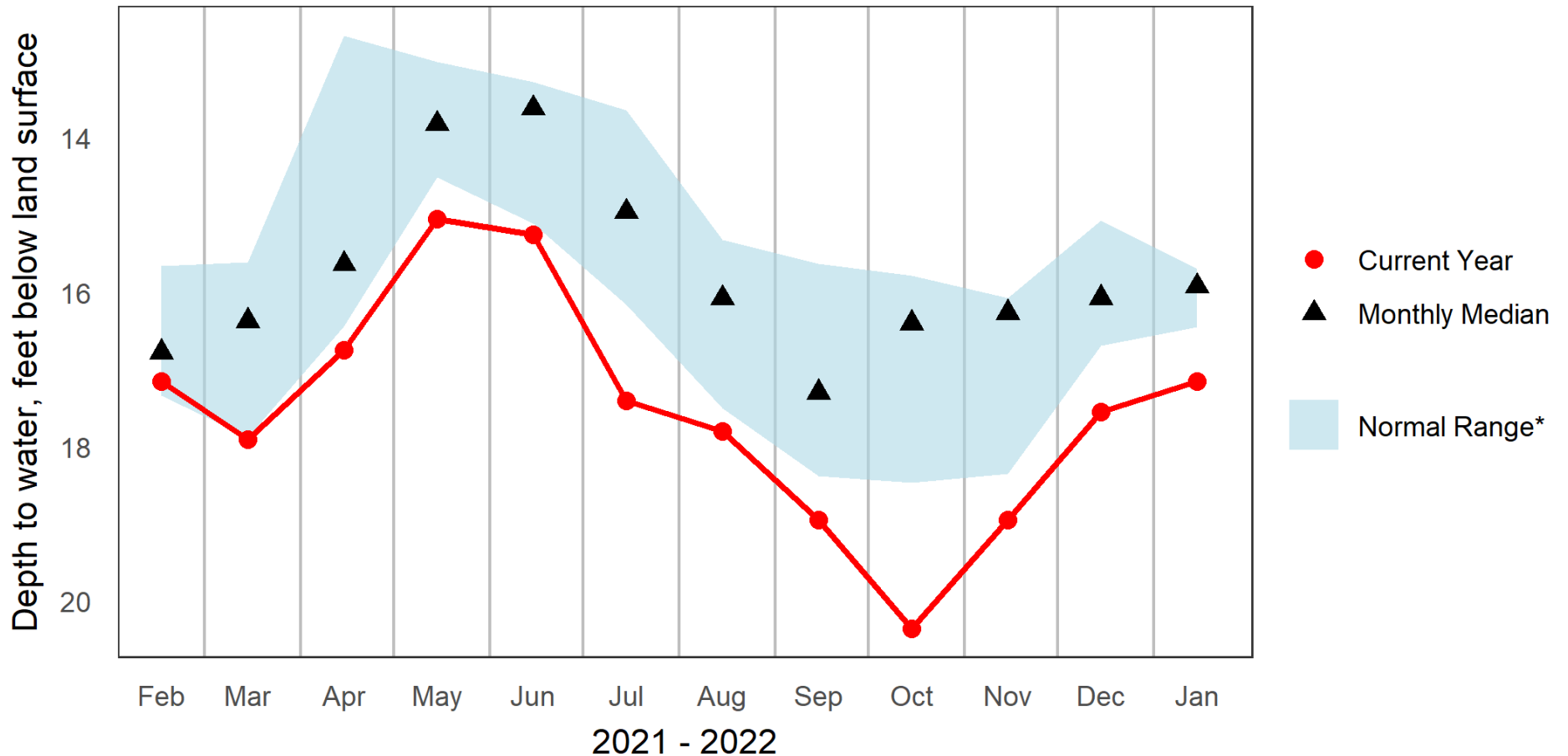

* Normal Range as defined by USGS Groundwater Watch to be between the 25th and 75th Percentile



SOWB-02: Stewartstown, NH Bedrock Well, Shallow Couplet Member Groundwater Levels and Statistics for Prior 12 Months

New Hampshire Geological Survey

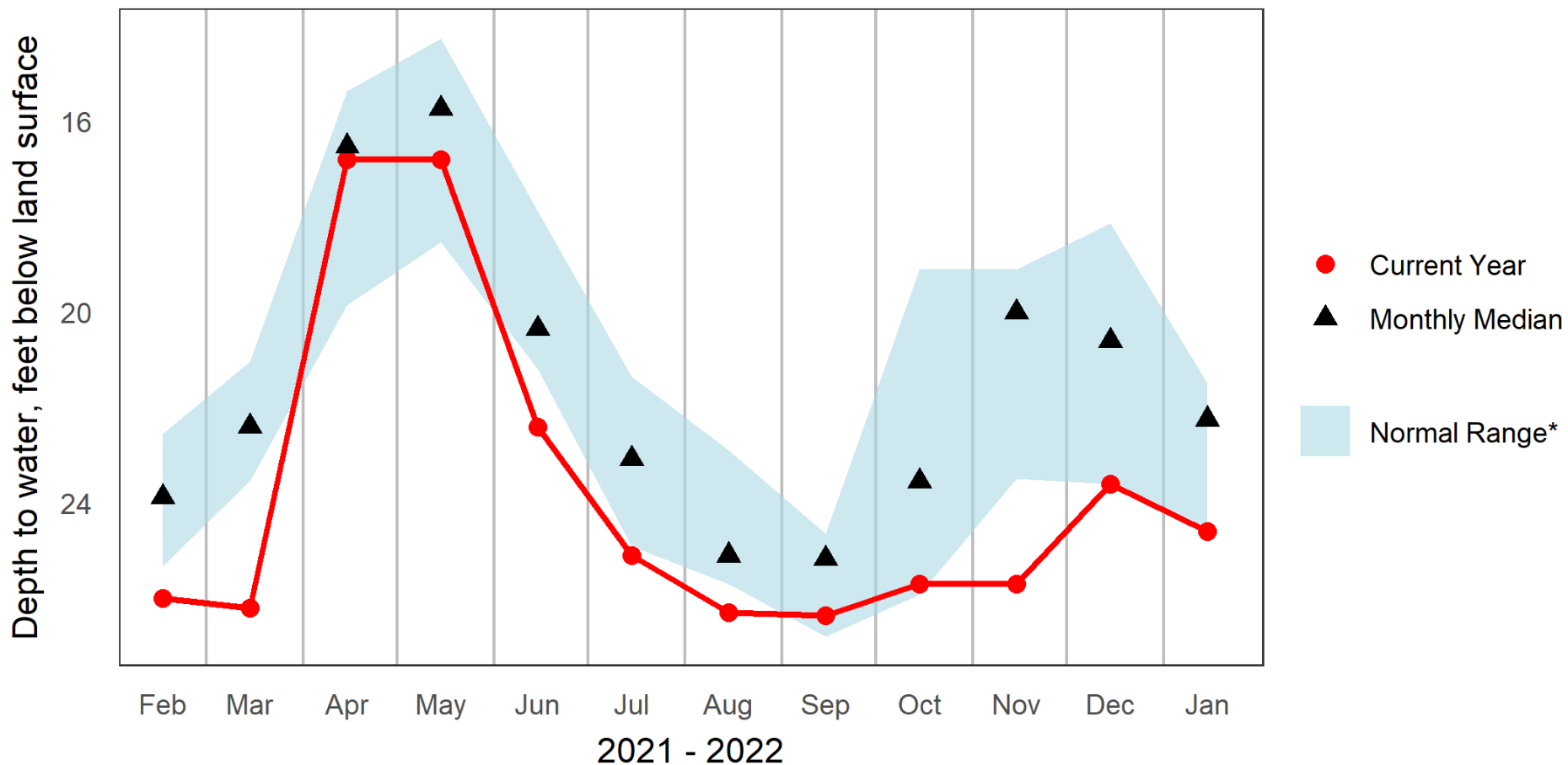

* Normal Range as defined by USGS Groundwater Watch to be between the 25th and 75th Percentile