

New Hampshire Groundwater Level Monitoring

February 2022



**New Hampshire Geological Survey
29 Hazen Drive, PO Box 95
Concord, New Hampshire 03302-0095**

March 7, 2022





GROUNDWATER CONDITIONS SUMMARY

February 2022 was generally a warmer and wetter than normal month in New Hampshire. State-wide precipitation in New Hampshire for the month of February was above normal, with 134% of normal precipitation¹ received state-wide, according to the [Northeast Regional Climate Center](#). Several areas in western and northern New Hampshire received below normal to normal precipitation amounts, while the rest of the State received above normal precipitation amounts. Corresponding below normal snow depth conditions persist in northern and western portions of the state. Percent of normal precipitation in New Hampshire determined from Quantitative Precipitation Estimates provided by the [National Weather Service Advanced Hydrologic Prediction Service](#) (AHPS) ranged from a low of 50 to 75% in the Upper Valley and far northern New Hampshire, to highs of 200 to 300% received in some areas in the White Mountains region. Figure 1 shows the distribution of percent of normal February precipitation across New Hampshire from AHPS.

According to the [National Drought Management](#) current conditions web page the extent of areas with drought conditions in New Hampshire has slightly contracted since last month. All of the Monadnock, Merrimack Valley, and Seacoast regions, and parts of the Dartmouth-Lake Sunapee and Lakes regions (62.5% of the state) are not in a classified drought condition. Abnormally Dry (D0) conditions have contracted slightly from last month to include 34.2% of the state. Moderate Drought (D1) conditions persist in 3.3% of the state, unchanged from last month. All of the area designated as Moderate Drought (D1) are located within Coos County. The extent of areas of Abnormally Dry (D0) and Moderate Drought (D1) conditions combined cover 37.5% of the State of New Hampshire. Figure 2 shows the locations and intensity of current classified drought conditions in New Hampshire.

Figures 1 and 2 show the monthly status of groundwater levels for both bedrock and overburden wells in the New Hampshire Geological Survey's groundwater level monitoring network. The network currently includes 11 bedrock and 19 overburden observation wells, all of which are measured monthly by hand. Bedrock wells are installed into bedrock and overburden wells are installed in the unconsolidated materials above bedrock. Using the monthly hand measurements, monthly averages and percentile statistics are calculated. Only wells with a period of record (POR) of 10 years or more for all months of the year are placed within statistical categories of low, below normal, normal, above normal, and high (symbols dark red through blue, corresponding to <10, 10-25, 25-75, 75-90, and >90 percentile classes, respectively). The current monthly readings are summarized in Figures 1 and 2, and in Table 1 for all 30 wells in the network. The current depth to groundwater for each individual well along with the annual hydrographs for wells with POR>10, or annual measurements with monthly median and monthly range of values for wells with POR<10 are shown in the following figures.

¹ Based on the most recent 30-year normal period, currently 1991 – 2020



In general, the February 2022 well measurements show groundwater levels in most of the State continue to be at normal to high levels. Groundwater levels in three wells located in Colebrook and Stewartstown in the Great North Woods region continue to be at or below normal levels to low levels. Record high groundwater levels for the month of February were recorded in the shallow bedrock couplet members in both East Kingston and Concord, as shown in Table 1.

Of the five wells with <10yr POR, BBW-53 and RGWB-01 & RGWB-02 in Barrington and Stewartstown, respectively, are at the highest levels recorded for the month of February thus far. The replacement overburden well in Concord (CVW-02.1) is slightly above the median level for February, and the bedrock well in Northwood is slightly below the median level for February.

Groundwater levels in Nashua continue to be at or just below record-high levels for the POR for that well for January. The level in the Nashua well (NAW-218) is being affected by dams on Pennichuck Brook related to a water supply reservoir.

NOTES:

For further information of the New Hampshire Geological Survey's groundwater level monitoring network, please visit the NHGS information page at the [USGS National Ground-Water Monitoring Network Portal](#) or [Groundwater - NH DES](#).

The hydrograph plots and monthly statistics tables were created with R version 4.1.2 using a modified version of the Hydrologic AnalySis Package (HASP) provided by USGS. The HASP open-source code is available at the [USGS-R/HASP](#) page on Github.

If you are interested in receiving the monthly New Hampshire Groundwater Level Monitoring report by email, please contact Michael.W.Howley@des.nh.gov to be added to the email distribution list.

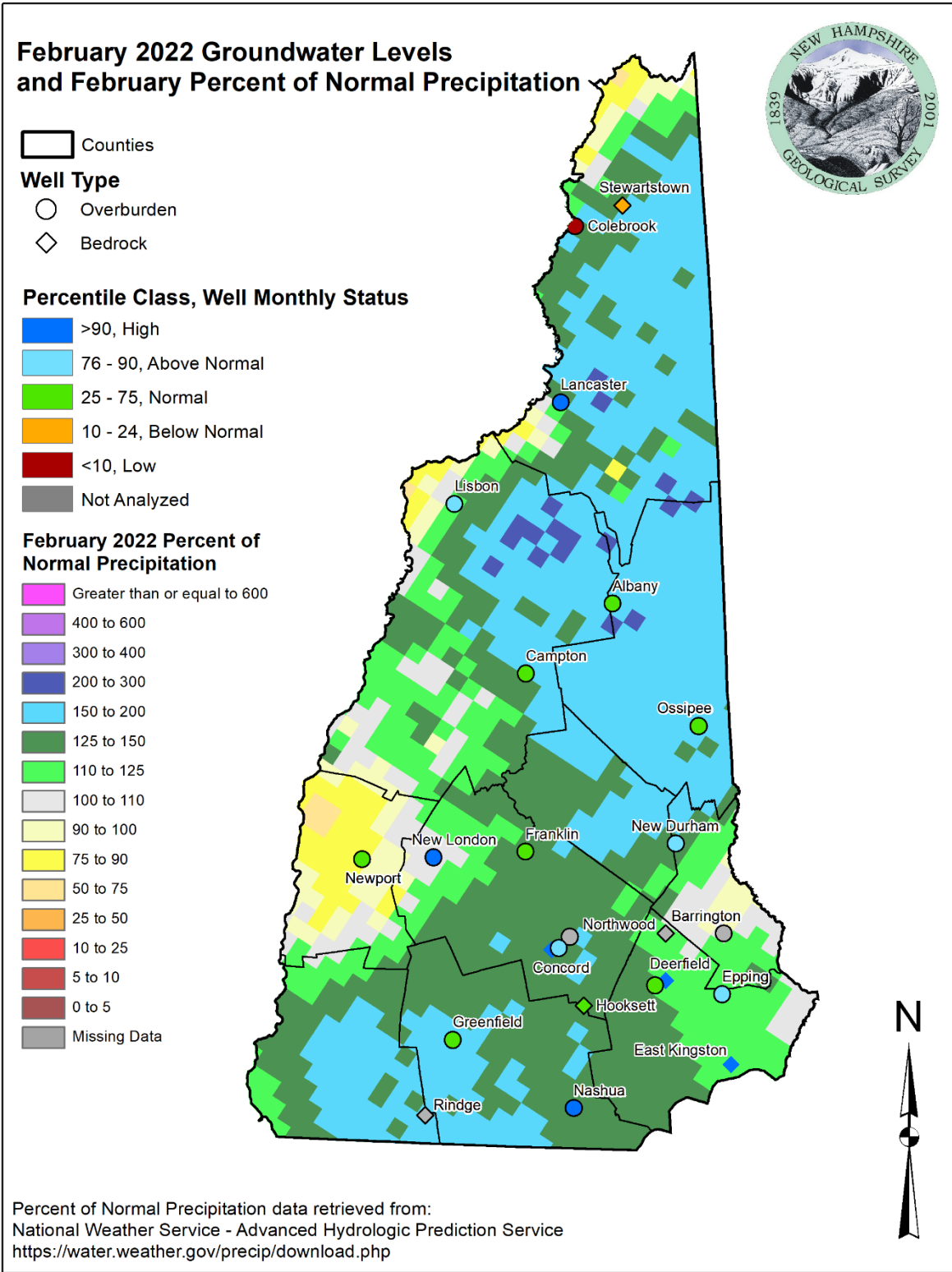

Figure 1. Groundwater Monitoring Network showing groundwater levels relative to statistical envelopes calculated over each well's period of record (POR) and percent normal precipitation map for February 2022 ([National Weather Service – Advanced Hydrologic Prediction Service](https://water.weather.gov/precip/download.php)).

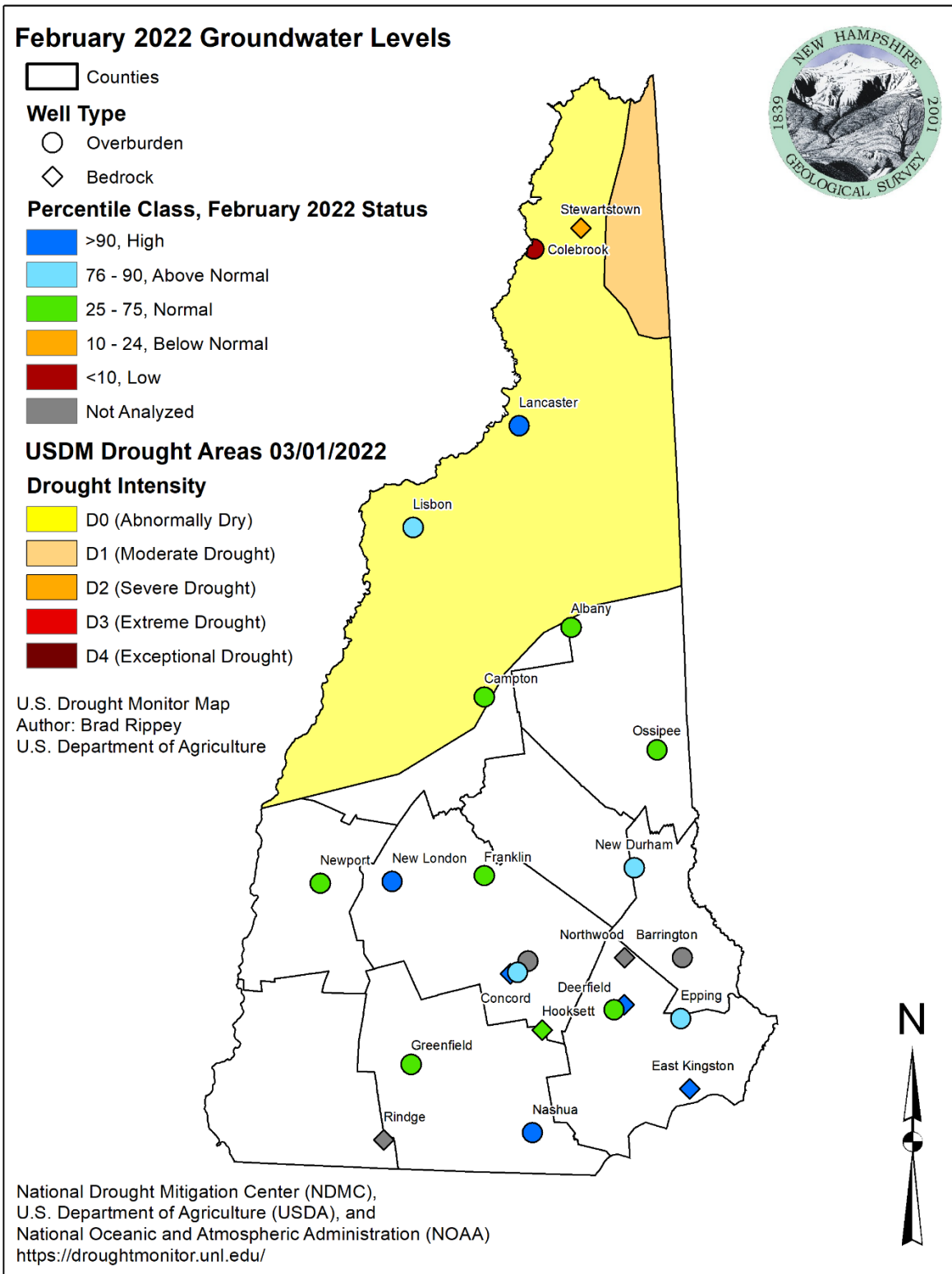

Figure 2. Groundwater Monitoring Network showing groundwater levels relative to statistical envelopes calculated over each well’s period of record (POR) and drought areas according to data released by the [U.S. Drought Monitor](https://droughtmonitor.unl.edu/) on March 3, 2022.

Table 1. Summary of groundwater levels sorted by well type.



>90 Percentile, High

75 – 90 Percentile, Above Normal

25 – 50 Percentile, Normal

10 -25 Percentile, Below Normal

<10 Percentile, Low

<10yr POR, Not Analyzed

Well	Town	Well type	Screen/ open Interval (ft)	Depth to Water (ft)	Monthly Average (ft)	Current Status	Departure from Avg. (ft)	Change since last month (ft)
ADW-14	Albany	Overburden	78-80	6.65	6.62	Normal	-0.03	0.14
ADW-15	Albany	Overburden	16-18	8.41	8.49	Normal	0.08	0.27
BBW-53	Barrington	Overburden	21-23	2.67	3.57	Not Analyzed	0.90	1.26
CBW-34	Campton	Overburden	105-107	13.26	12.97	Normal	-0.29	-0.11
CTW-73	Colebrook	Overburden	24-27	8.10	7.43	Low	-0.67	0.00
CVW-02.1	Concord	Overburden	57-62	40.96	41.17	Not Analyzed	0.21	0.26
CVW-04	Concord	Overburden	39-41	16.70	17.71	Above Normal	1.01	0.32
DDW-46	Deerfield	Overburden	46-48	38.60	38.72	Normal	0.12	0.19
EPW-90	Epping	Overburden	36-38	27.16	28.22	Above Normal	1.06	0.35
FKW-01	Franklin	Overburden	49-52	12.30	12.86	Normal	0.56	0.34
GSW-75	Greenfield	Overburden	66-68	60.23	61.95	Normal	1.72	0.12
LCW-01	Lancaster	Overburden	28-30	0.30	1.47	High	1.17	2.27
LLW-19	Lisbon	Overburden	40-42	11.85	12.71	Above Normal	0.86	2.33
NAW-218	Nashua	Overburden	41-43	26.64	28.1	High	1.46	0.42
NFW-53	New Durham	Overburden	58-60	18.64	19.01	Above Normal	0.37	0.36
NLW-01	New London	Overburden	0-21	5.49	8.98	High	3.49	2.40
NPW-03	Newport	Overburden	54-56	5.69	6.15	Above Normal	0.46	1.16
NPW-06	Newport	Overburden	17-19	6.18	6.24	Normal	0.06	1.29
OXW-38	Ossipee	Overburden	113-114	35.82	35.57	Normal	-0.25	0.06
CVWB-01	Concord	Bedrock	470-480	18.73	20.26	High	1.54	0.92
CVWB-02	Concord	Bedrock	20-315	12.26	14.64	High**	2.38	2.45
DDWB-01	Deerfield	Bedrock	20-300	16.10	16.99	High	0.89	0.18
EAWB-01	East Kingston	Bedrock	463-473	21.69	22.14	High	0.45	0.30
EAWB-02	East Kingston	Bedrock	70-323	20.61	20.99	High**	0.38	0.56
HTW-05	Hooksett	Bedrock	44-103	48.11	48.01	Normal	-0.10	0.34
NWWB-01	Northwood	Bedrock	30-167	3.86	3.27	Not Analyzed	-0.59	1.43
RGWB-01	Rindge	Bedrock	391-401	12.92	14.8	Not Analyzed	1.88	-0.03
RGWB-02	Rindge	Bedrock	120-285	15.64	17.51	Not Analyzed	1.87	-0.02
SOWB-01	Stewartstown	Bedrock	443-453	17.75	16.47	Normal	-1.28	-0.60
SOWB-02	Stewartstown	Bedrock	20-303	23.60	22.84	Below Normal	-1.5	1.00

** All Time High or Low level for current month



Site ID: ADW-14

Current data value: **6.65** on 02/22/2022

ADW-14: Albany, NH Overburden Well, Deep Couplet Member
Annual Hydrograph with Historical Median and Percentile Classes

New Hampshire Geological Survey

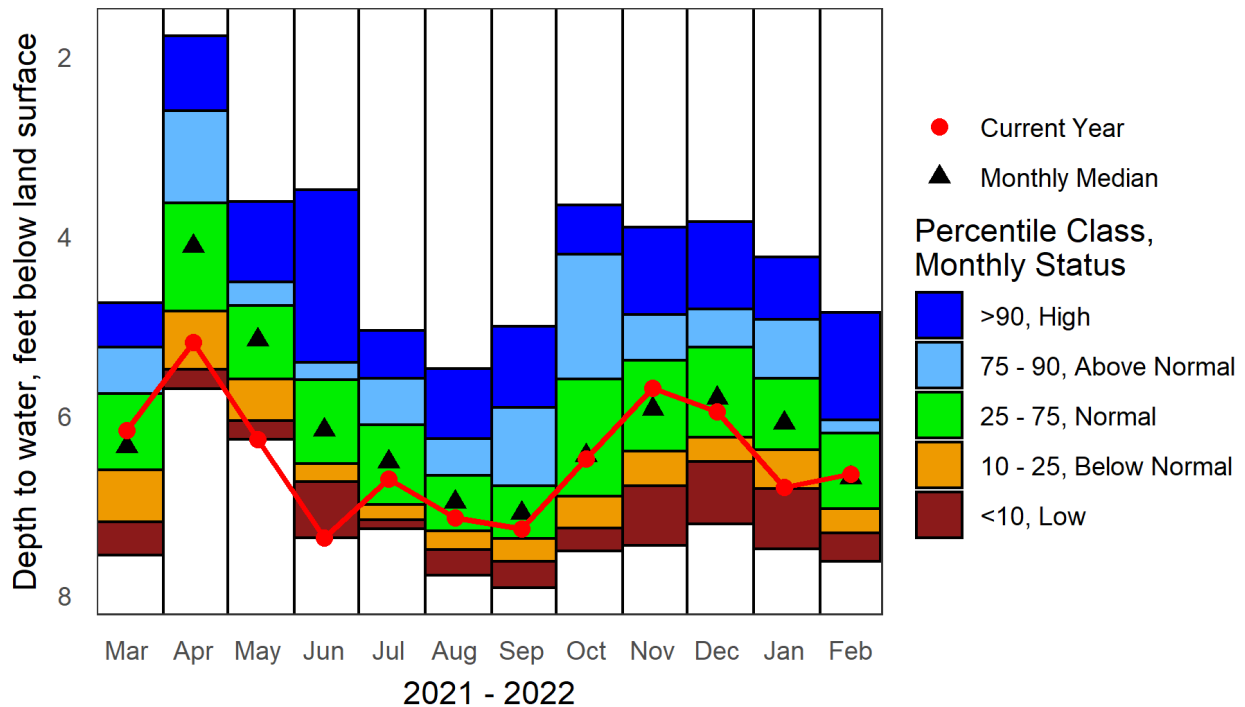

Period of Record Monthly Statistics for ADW-14

Depth to water, feet below land surface

Month	Lowest Median	10th Percentile	25th Percentile	50th Percentile	75th Percentile	90th Percentile	Highest Median	POR
Jan	7.48	6.81	6.38	6.08	5.58	4.93	4.23	27
Feb	7.62	7.30	7.03	6.69	6.20	6.04	4.85	26
Mar	7.55	7.18	6.60	6.34	5.75	5.24	4.74	24
Apr	5.70	5.48	4.83	4.11	3.63	2.60	1.77	27
May	6.26	6.05	5.59	5.15	4.77	4.51	3.61	26
Jun	7.36	6.73	6.53	6.16	5.60	5.40	3.48	26
Jul	7.26	7.15	6.99	6.51	6.10	5.58	5.05	25
Aug	7.77	7.49	7.28	6.96	6.66	6.26	5.47	27
Sep	7.91	7.62	7.36	7.08	6.78	5.90	5.00	27
Oct	7.50	7.25	6.90	6.44	5.59	4.20	3.65	26
Nov	7.44	6.78	6.39	5.92	5.38	4.87	3.90	27
Dec	7.20	6.51	6.23	5.80	5.24	4.81	3.84	26

Note: **Highlighted** values in the table indicate closest statistic to the most recent measurement.



Site ID: ADW-15

Current data value: **8.41** on 02/22/2022

ADW-15: Albany, NH Overburden Well, Shallow Couplet Member
Annual Hydrograph with Historical Median and Percentile Classes

New Hampshire Geological Survey

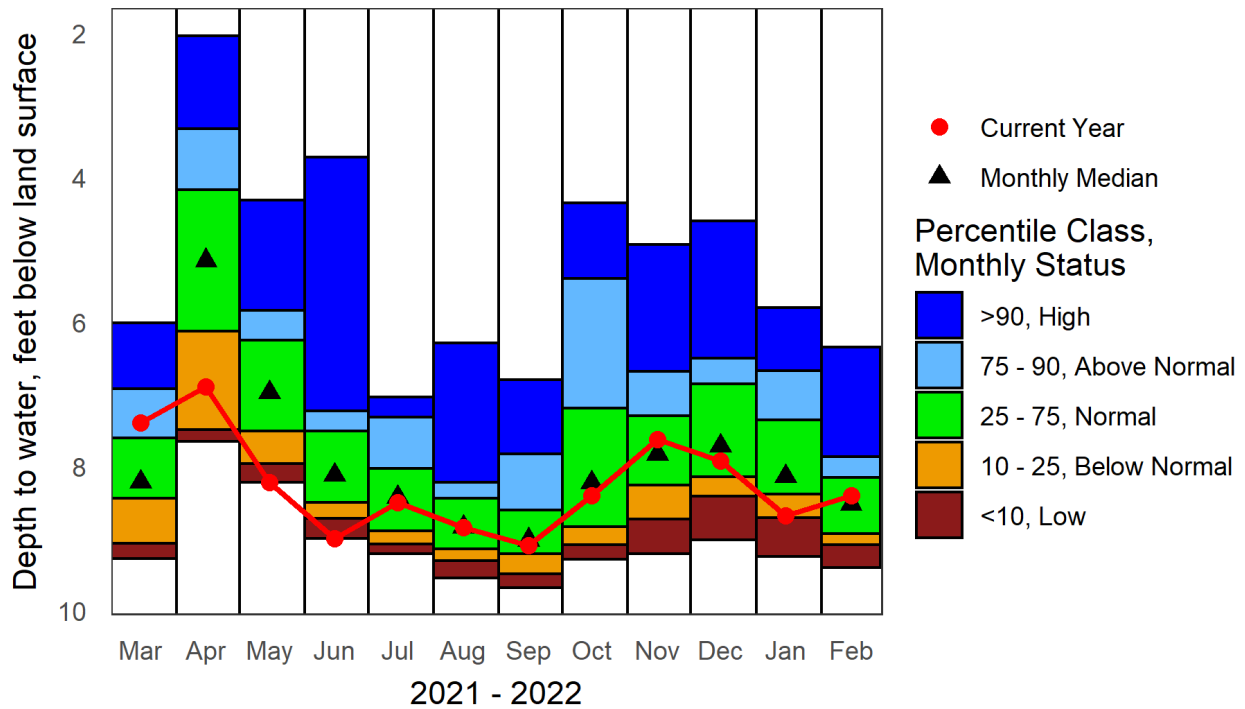

Period of Record Monthly Statistics for ADW-15

Depth to water, feet below land surface

Month	Lowest Median	10th Percentile	25th Percentile	50th Percentile	75th Percentile	90th Percentile	Highest Median	POR
Jan	9.25	8.72	8.39	8.14	7.36	6.68	5.80	27
Feb	9.40	9.09	8.94	8.52	8.16	7.86	6.35	26
Mar	9.28	9.07	8.44	8.22	7.61	6.93	6.01	24
Apr	7.66	7.49	6.13	5.15	4.17	3.33	2.04	27
May	8.22	7.97	7.51	6.98	6.26	5.84	4.31	26
Jun	9.00	8.72	8.50	8.12	7.52	7.23	3.72	26
Jul	9.21	9.07	8.90	8.43	8.03	7.32	7.04	25
Aug	9.55	9.31	9.15	8.84	8.44	8.22	6.29	28
Sep	9.68	9.50	9.21	9.02	8.61	7.83	6.80	27
Oct	9.29	9.09	8.84	8.22	7.20	5.39	4.35	26
Nov	9.21	8.73	8.27	7.83	7.30	6.68	4.93	27
Dec	9.02	8.42	8.14	7.72	6.86	6.50	4.60	26

Note: **Highlighted** values in the table indicate closest statistic to the most recent measurement.



Site ID: **BBW-53**

Current data value: **2.67** on 02/24/2022

POR < 10 Years

BBW-53: Barrington, NH Overburden Well
Groundwater Levels for Prior 12 Months with Median and Range

New Hampshire Geological Survey

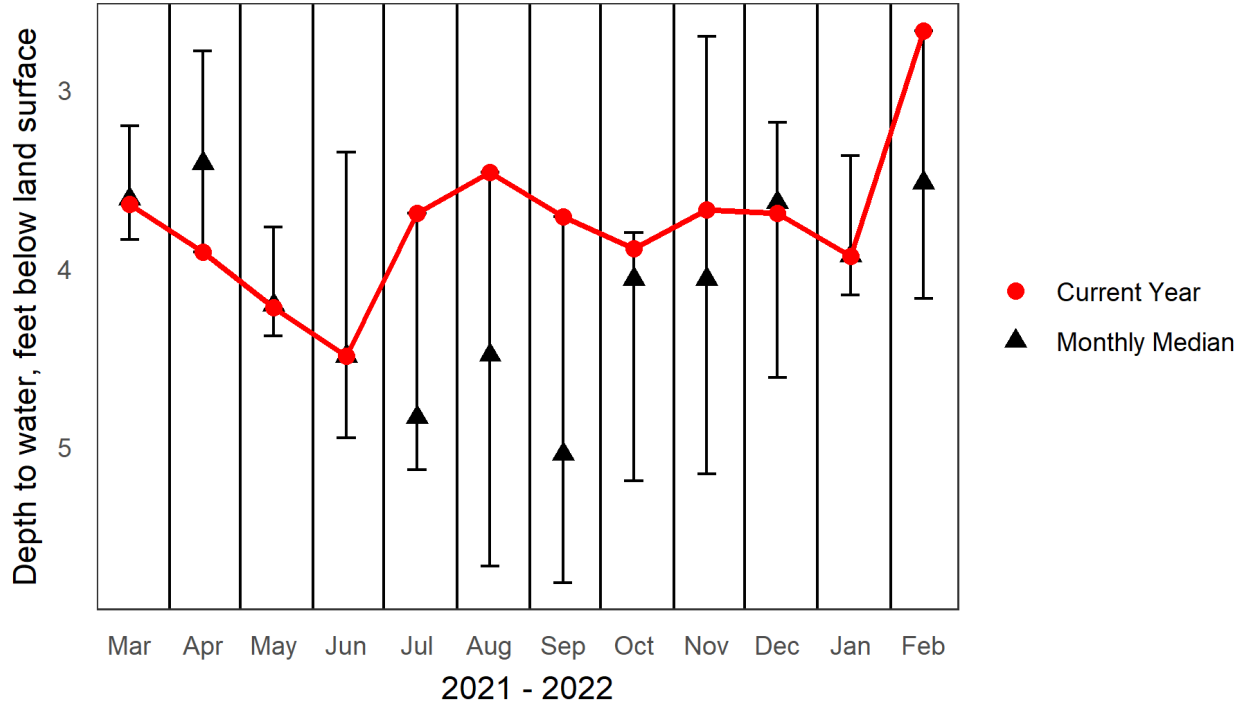



Site ID: CBW-34

Current data value: **13.26** on 02/22/2022

CBW-34: Campton, NH Overburden Well
Annual Hydrograph with Historical Median and Percentile Classes
New Hampshire Geological Survey

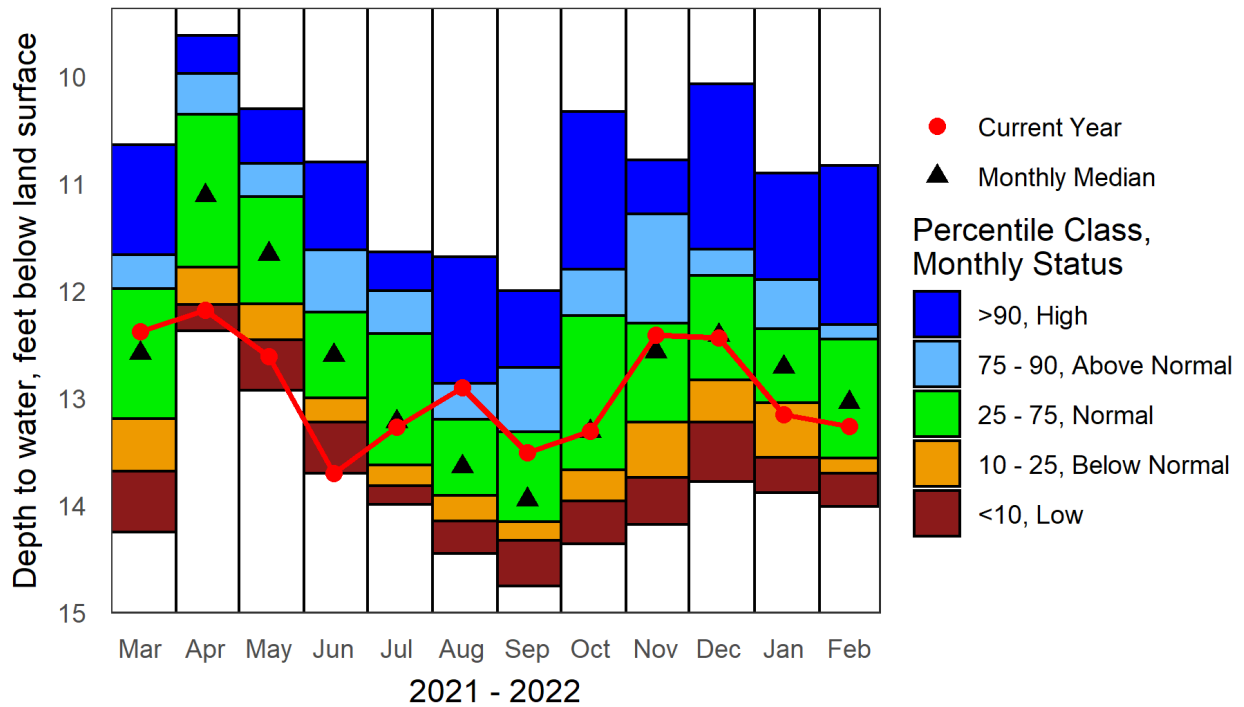

Period of Record Monthly Statistics for CBW-34
Depth to water, feet below land surface

Month	Lowest Median	10th Percentile	25th Percentile	50th Percentile	75th Percentile	90th Percentile	Highest Median	POR
Jan	13.88	13.55	13.04	12.71	12.35	11.90	10.90	27
Feb	14.01	13.70	13.56	13.04	12.45	12.31	10.83	24
Mar	14.25	13.68	13.19	12.58	11.98	11.66	10.64	26
Apr	12.37	12.13	11.78	11.11	10.36	9.98	9.62	26
May	12.93	12.46	12.12	11.65	11.12	10.81	10.30	27
Jun	13.70	13.22	13.00	12.60	12.20	11.62	10.80	28
Jul	13.99	13.82	13.62	13.22	12.40	12.00	11.64	26
Aug	14.45	14.14	13.91	13.64	13.20	12.86	11.68	28
Sep	14.75	14.33	14.15	13.95	13.31	12.71	12.00	27
Oct	14.36	13.96	13.67	13.31	12.23	11.80	10.33	27
Nov	14.18	13.74	13.22	12.56	12.30	11.28	10.78	28
Dec	13.78	13.22	12.83	12.41	11.86	11.61	10.07	26

Note: **Highlighted** values in the table indicate closest statistic to the most recent measurement.



Site ID: CTW-73

Current data value: **8.10** on 03/04/2022

CTW-73: Colebrook, NH Overburden Well
Annual Hydrograph with Historical Median and Percentile Classes
New Hampshire Geological Survey

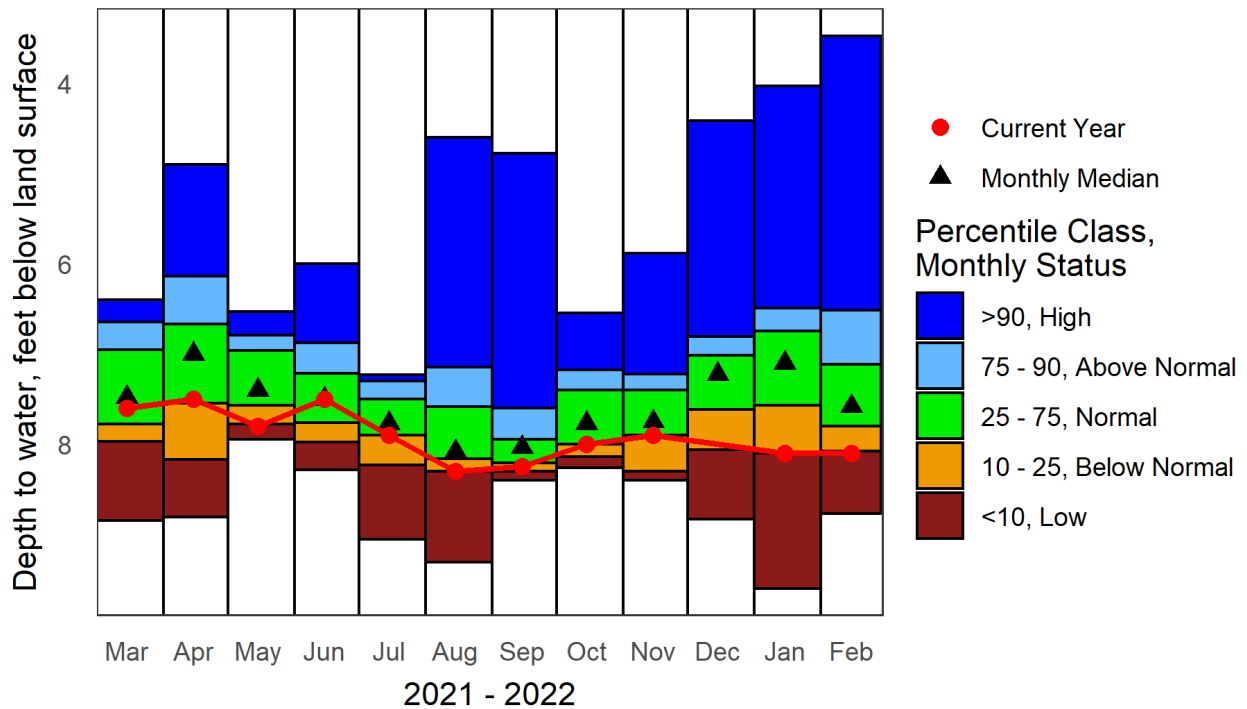

Period of Record Monthly Statistics for CBW-34

Depth to water, feet below land surface

Month	Lowest Median	10th Percentile	25th Percentile	50th Percentile	75th Percentile	90th Percentile	Highest Median	POR
Jan	9.60	8.10	7.57	7.10	6.74	6.49	4.03	26
Feb	8.77	8.08	7.80	7.58	7.12	6.52	3.48	24
Mar	8.85	7.97	7.78	7.48	6.96	6.65	6.40	24
Apr	8.81	8.17	7.54	7.00	6.67	6.14	4.90	24
May	7.95	7.78	7.58	7.40	6.96	6.79	6.54	21
Jun	8.29	7.98	7.76	7.50	7.22	6.88	6.00	24
Jul	9.06	8.23	7.90	7.77	7.50	7.30	7.23	19
Aug	9.31	8.30	8.16	8.08	7.59	7.15	4.60	25
Sep	8.40	8.30	8.21	8.04	7.95	7.60	4.78	22
Oct	8.26	8.14	8.00	7.77	7.40	7.18	6.55	22
Nov	8.40	8.31	7.90	7.75	7.40	7.22	5.89	24
Dec	8.83	8.07	7.62	7.22	7.02	6.81	4.42	23

Note: **Highlighted** values in the table indicate closest statistic to the most recent measurement.



Site ID: CVW-02.1

Current data value: 40.96 on 02/24/2022

POR < 10 Years

CVW-02.1: Concord, NH Overburden Well, Deep Couplet Member
Groundwater Levels for Prior 12 Months with Median and Range

New Hampshire Geological Survey

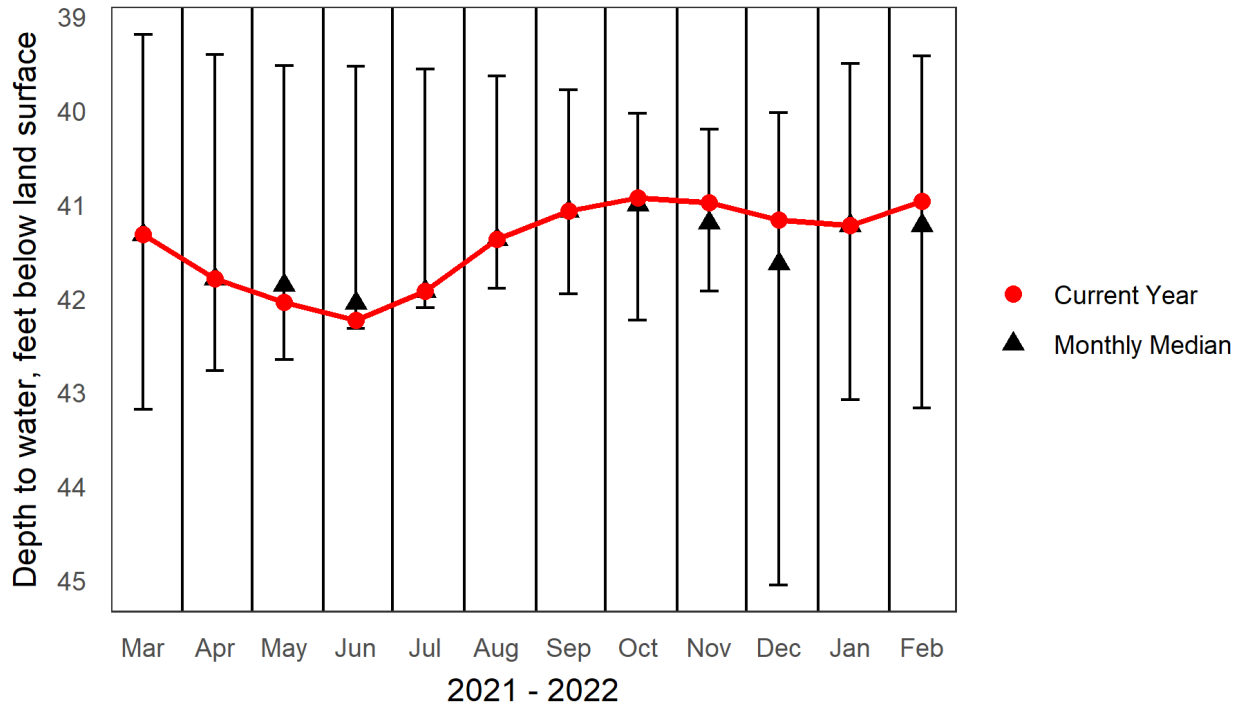



Site ID: CVW-04

Current data value: **16.70** on 02/23/2022

CVW-04: Concord, NH Overburden Well, Shallow Couplet Member
Annual Hydrograph with Historical Median and Percentile Classes

New Hampshire Geological Survey

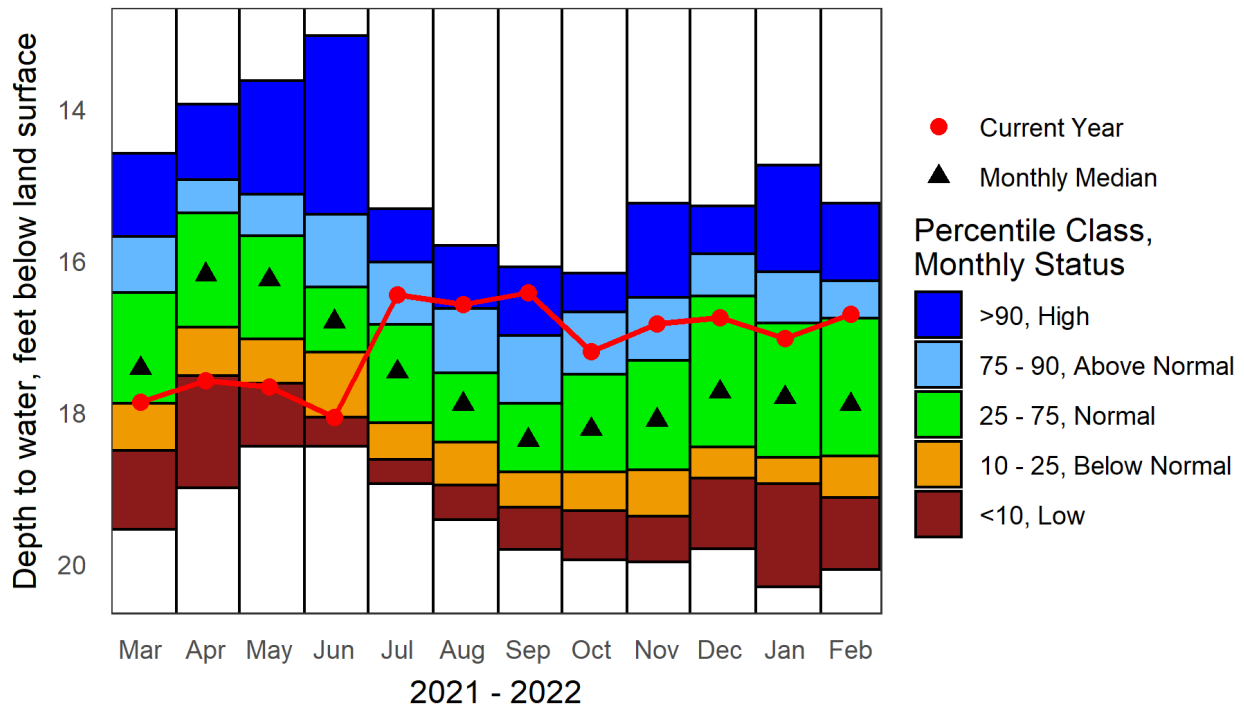

Period of Record Monthly Statistics for CVW-04

Depth to water, feet below land surface

Month	Lowest Median	10th Percentile	25th Percentile	50th Percentile	75th Percentile	90th Percentile	Highest Median	POR
Jan	20.30	18.94	18.60	17.80	16.82	16.15	14.74	56
Feb	20.08	19.12	18.58	17.90	16.75	16.26	15.24	54
Mar	19.54	18.50	17.88	17.42	16.41	15.68	14.58	55
Apr	19.00	17.52	16.88	16.18	15.37	14.93	13.93	55
May	18.45	17.61	17.03	16.25	15.67	15.12	13.62	53
Jun	18.45	18.06	17.20	16.80	16.34	15.39	13.03	54
Jul	18.94	18.62	18.13	17.46	16.84	16.02	15.31	53
Aug	19.42	18.96	18.39	17.89	17.48	16.63	15.80	55
Sep	19.81	19.25	18.79	18.37	17.88	16.99	16.08	53
Oct	19.95	19.30	18.78	18.22	17.50	16.67	16.16	55
Nov	19.97	19.37	18.76	18.10	17.31	16.48	15.24	56
Dec	19.80	18.87	18.46	17.73	16.46	15.91	15.28	55

Note: **Highlighted** values in the table indicate closest statistic to the most recent measurement.



Site ID: DDW-04

Current data value: **38.60** on 02/23/2022

DDW-46: Deerfield, NH Overburden Well
Annual Hydrograph with Historical Median and Percentile Classes
New Hampshire Geological Survey

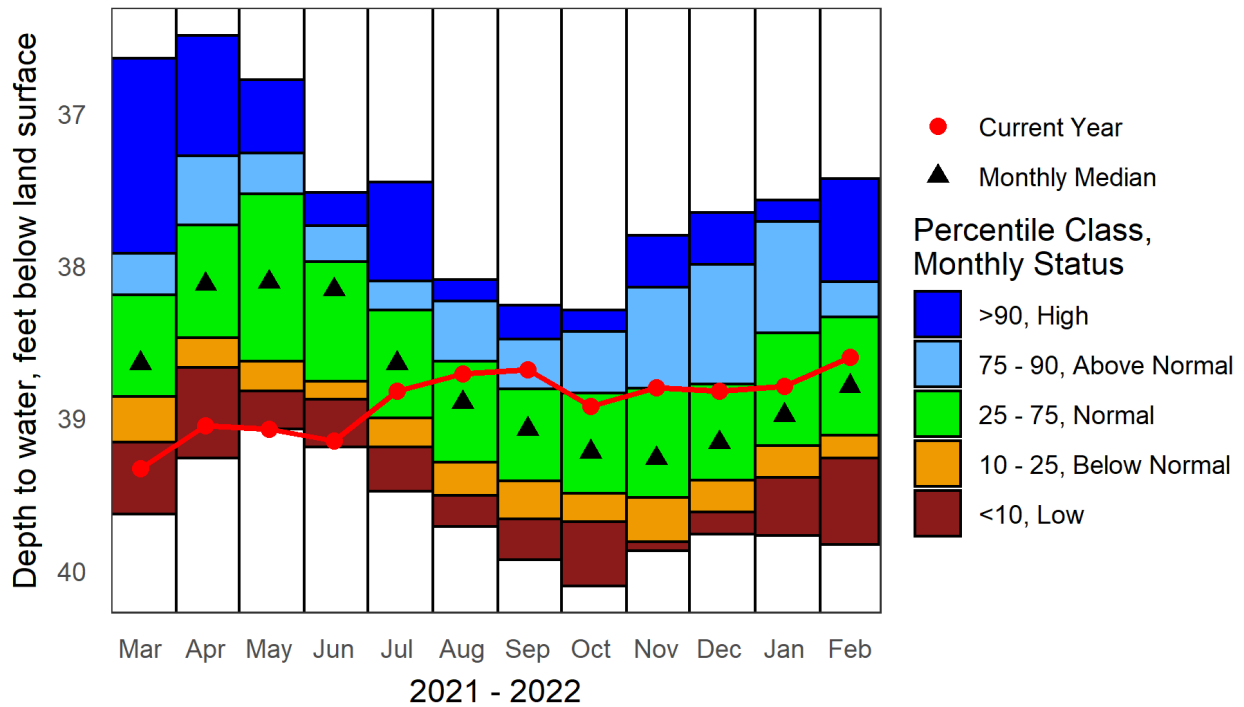

Period of Record Monthly Statistics for DDW-46
Depth to water, feet below land surface

Month	Lowest Median	10th Percentile	25th Percentile	50th Percentile	75th Percentile	90th Percentile	Highest Median	POR
Jan	39.77	39.39	39.18	38.98	38.44	37.71	37.57	29
Feb	39.83	39.26	39.11	38.79	38.34	38.10	37.43	27
Mar	39.63	39.16	38.86	38.64	38.19	37.92	36.64	25
Apr	39.26	38.67	38.47	38.12	37.73	37.28	36.49	30
May	39.07	38.82	38.63	38.11	37.53	37.26	36.78	27
Jun	39.19	38.88	38.76	38.16	37.97	37.74	37.52	25
Jul	39.48	39.19	39.00	38.64	38.29	38.10	37.45	28
Aug	39.71	39.50	39.29	38.89	38.62	38.23	38.09	26
Sep	39.93	39.66	39.41	39.07	38.81	38.48	38.26	27
Oct	40.10	39.68	39.50	39.22	38.84	38.43	38.29	25
Nov	39.87	39.81	39.52	39.26	38.80	38.14	37.80	28
Dec	39.76	39.62	39.41	39.16	38.77	37.99	37.65	27

Note: **Highlighted** values in the table indicate closest statistic to the most recent measurement.



Site ID: EPW-90

Current data value: **27.16** on 02/23/2022

EPW-90: Epping, NH Overburden Well
Annual Hydrograph with Historical Median and Percentile Classes
New Hampshire Geological Survey

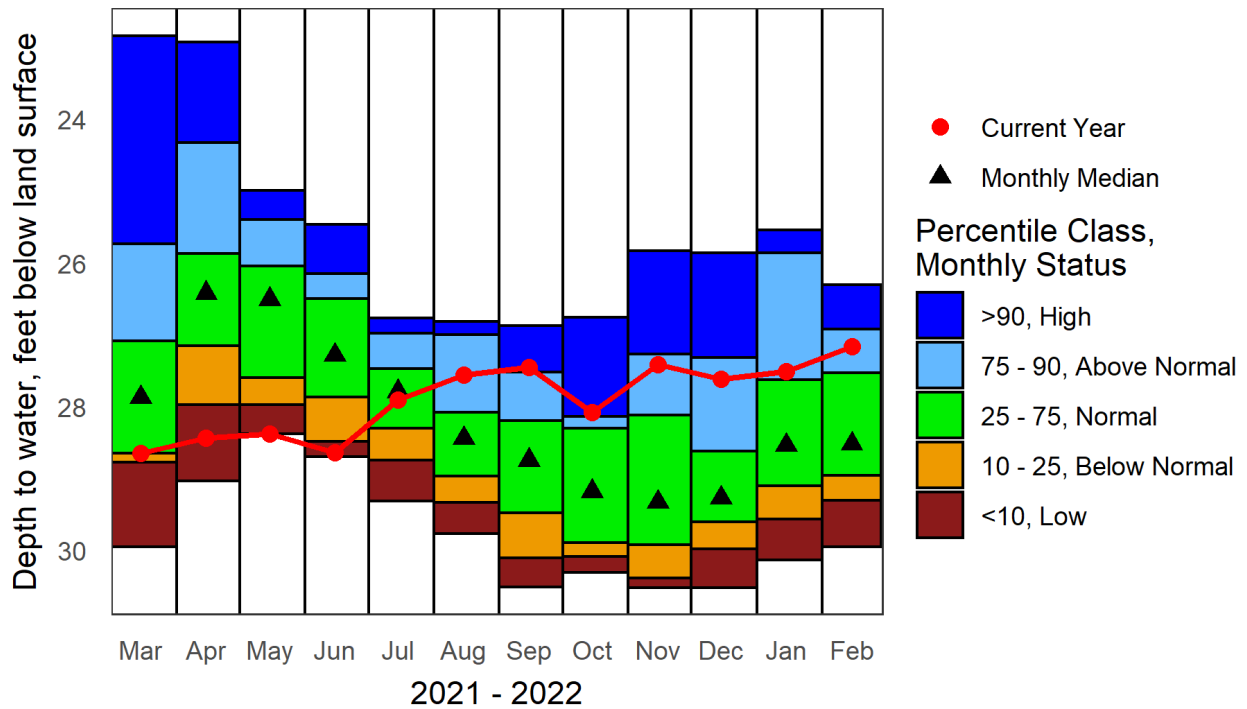

Period of Record Monthly Statistics for EPW-90

Depth to water, feet below land surface

Month	Lowest Median	10th Percentile	25th Percentile	50th Percentile	75th Percentile	90th Percentile	Highest Median	POR
Jan	30.14	29.57	29.10	28.54	27.63	25.86	25.55	16
Feb	29.95	29.31	28.96	28.52	27.53	26.92	26.30	15
Mar	29.95	28.77	28.65	27.87	27.09	25.73	22.84	13
Apr	29.04	27.97	27.16	26.42	25.87	24.32	22.92	14
May	28.38	27.97	27.59	26.51	26.05	25.39	24.99	14
Jun	28.70	28.49	27.87	27.28	26.49	26.15	25.46	14
Jul	29.32	28.75	28.30	27.79	27.47	26.98	26.77	14
Aug	29.77	29.34	28.97	28.44	28.09	27.00	26.82	12
Sep	30.51	30.11	29.48	28.75	28.20	27.52	26.87	15
Oct	30.31	30.08	29.90	29.18	28.30	28.13	26.76	13
Nov	30.52	30.39	29.92	29.33	28.11	27.26	25.83	14
Dec	30.52	29.99	29.61	29.27	28.62	27.32	25.86	14

Note: **Highlighted** values in the table indicate closest statistic to the most recent measurement.



Site ID: **FKW-01**

Current data value: **12.30** on **02/23/2022**

FKW-01: Franklin, NH Overburden Well
Annual Hydrograph with Historical Median and Percentile Classes
New Hampshire Geological Survey

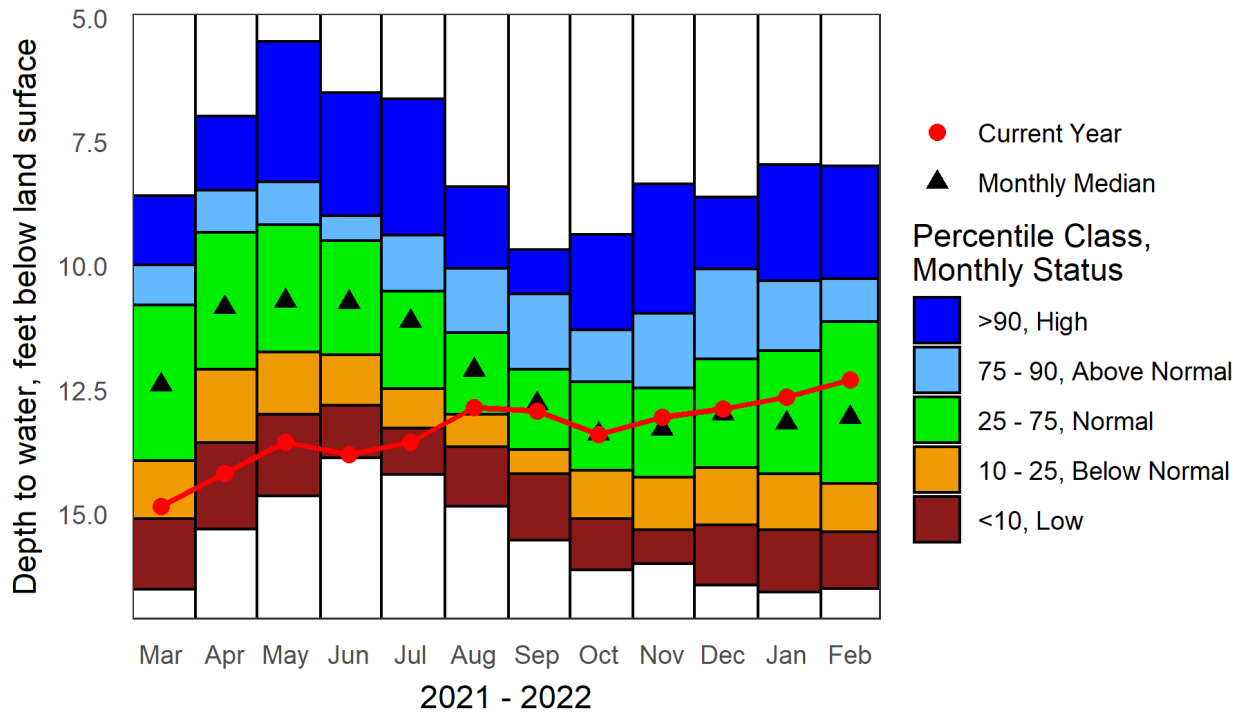

Period of Record Monthly Statistics for FKW-01
Depth to water, feet below land surface

Month	Lowest Median	10th Percentile	25th Percentile	50th Percentile	75th Percentile	90th Percentile	Highest Median	POR
Jan	16.57	15.32	14.19	13.16	11.71	10.30	7.96	53
Feb	16.51	15.36	14.39	13.05	11.12	10.25	7.99	50
Mar	16.52	15.10	13.93	12.40	10.80	9.98	8.59	53
Apr	15.31	13.57	12.09	10.84	9.32	8.48	6.98	55
May	14.63	12.99	11.74	10.70	9.17	8.31	5.48	53
Jun	13.87	12.81	11.80	10.73	9.50	8.99	6.51	53
Jul	14.20	13.28	12.48	11.12	10.51	9.38	6.64	53
Aug	14.85	13.64	12.98	12.10	11.35	10.04	8.40	54
Sep	15.53	14.18	13.70	12.77	12.09	10.56	9.68	53
Oct	16.13	15.10	14.13	13.39	12.33	11.29	9.36	54
Nov	16.00	15.32	14.26	13.29	12.47	10.95	8.35	54
Dec	16.43	15.23	14.07	12.97	11.88	10.07	8.61	51

Note: **Highlighted** values in the table indicate closest statistic to the most recent measurement.



Site ID: GSW-75

Current data value: **60.23** on 02/23/2022

GSW-75: Greenfield, NH Overburden Well
Annual Hydrograph with Historical Median and Percentile Classes
New Hampshire Geological Survey

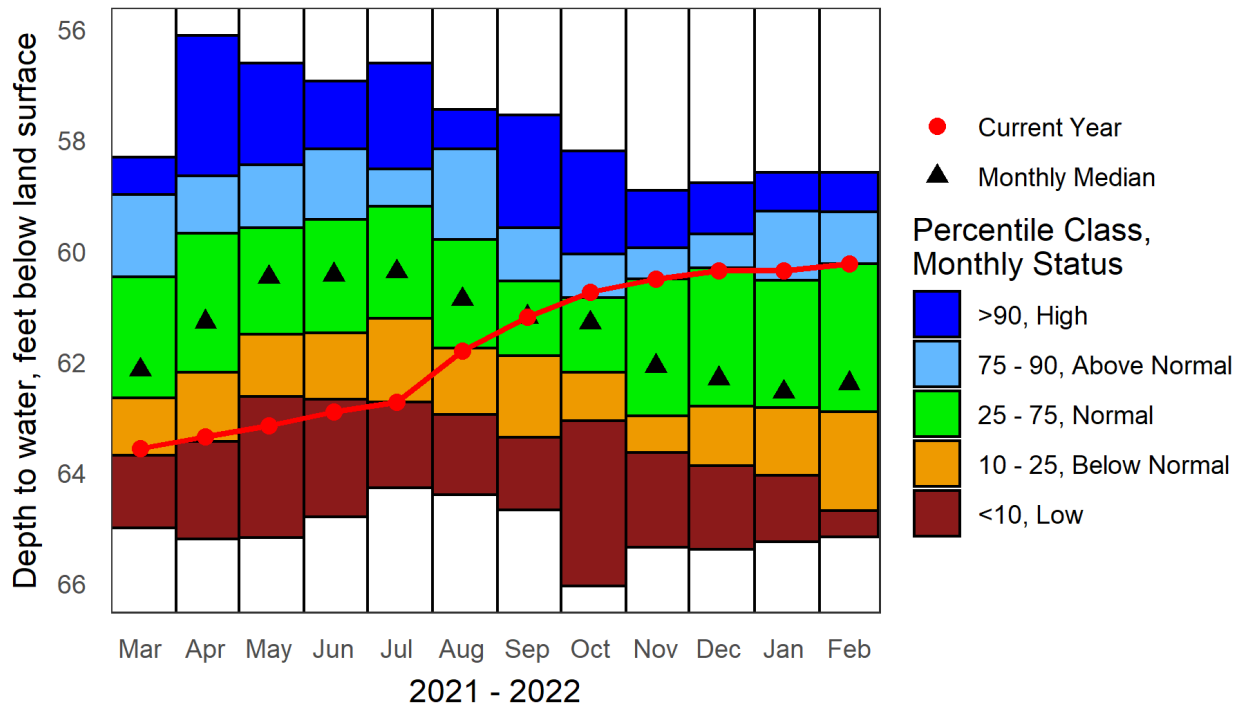

Period of Record Monthly Statistics for GSW-75
Depth to water, feet below land surface

Month	Lowest Median	10th Percentile	25th Percentile	50th Percentile	75th Percentile	90th Percentile	Highest Median	POR
Jan	65.26	64.05	62.84	62.55	60.53	59.28	58.58	26
Feb	65.17	64.69	62.90	62.39	60.23	59.29	58.58	21
Mar	65.00	63.69	62.66	62.15	60.47	58.98	58.31	25
Apr	65.21	63.44	62.20	61.28	59.67	58.64	56.11	23
May	65.18	62.62	61.50	60.47	59.58	58.44	56.61	21
Jun	64.81	62.69	61.48	60.43	59.43	58.15	56.93	23
Jul	64.28	62.73	61.22	60.37	59.19	58.52	56.61	27
Aug	64.41	62.95	61.76	60.87	59.79	58.16	57.45	25
Sep	64.68	63.37	61.89	61.19	60.54	59.58	57.55	24
Oct	66.05	63.07	62.20	61.30	60.84	60.05	58.19	24
Nov	65.35	63.64	62.98	62.08	60.51	59.94	58.90	25
Dec	65.39	63.88	62.80	62.30	60.30	59.69	58.77	26

Note: **Highlighted** values in the table indicate closest statistic to the most recent measurement.



Site ID: LCW-01

Current data value: **0.30** on 02/24/2022

LCW-1: Lancaster, NH Overburden Well
Annual Hydrograph with Historical Median and Percentile Classes
New Hampshire Geological Survey

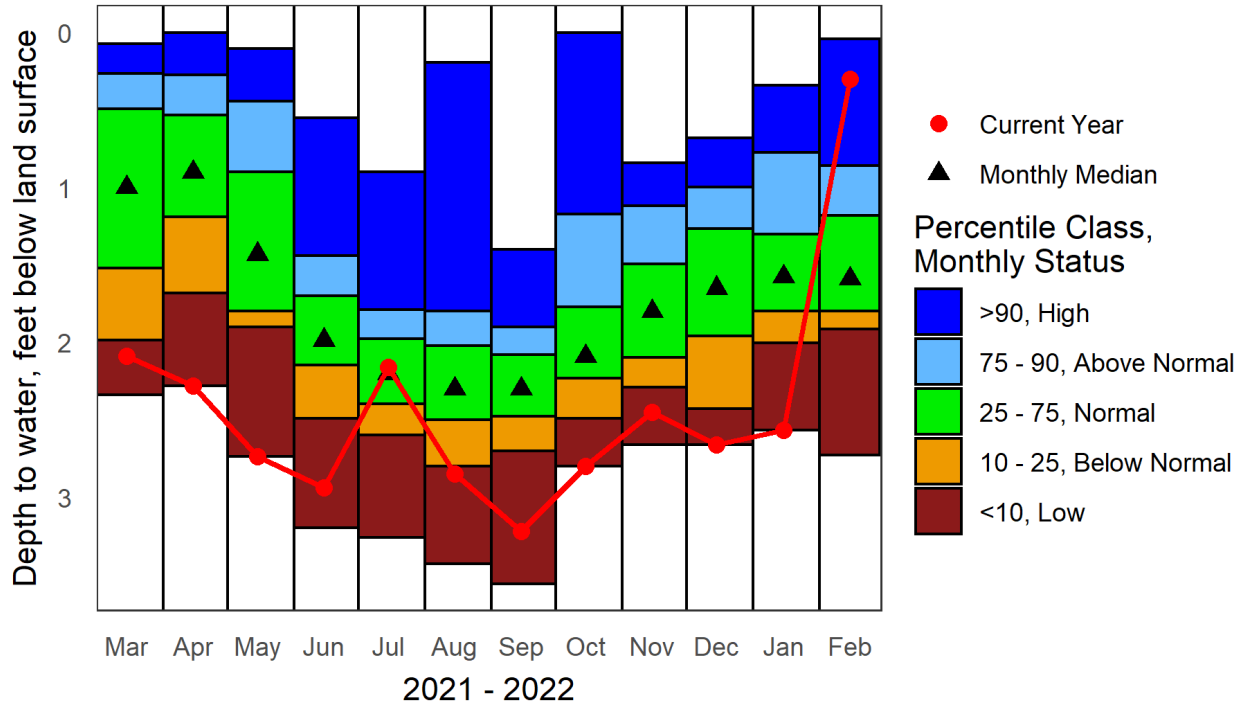

Period of Record Monthly Statistics for LCW-01

Depth to water, feet below land surface

Month	Lowest Median	10th Percentile	25th Percentile	50th Percentile	75th Percentile	90th Percentile	Highest Median	POR
Jan	2.57	2.00	1.80	1.58	1.30	0.78	0.34	44
Feb	2.73	1.92	1.80	1.59	1.18	0.86	0.04	42
Mar	2.34	1.99	1.52	1.00	0.49	0.26	0.07	38
Apr	2.28	1.68	1.19	0.90	0.53	0.27	0.00	52
May	2.74	1.90	1.80	1.43	0.90	0.44	0.10	52
Jun	3.20	2.49	2.14	1.98	1.70	1.44	0.55	52
Jul	3.26	2.60	2.40	2.20	1.98	1.79	0.90	50
Aug	3.43	2.80	2.50	2.30	2.02	1.80	0.19	51
Sep	3.56	2.70	2.48	2.30	2.08	1.90	1.40	51
Oct	2.80	2.49	2.23	2.09	1.77	1.17	0.00	49
Nov	2.66	2.29	2.10	1.80	1.49	1.12	0.84	53
Dec	2.66	2.43	1.96	1.65	1.27	1.00	0.68	46

Note: **Highlighted** values in the table indicate closest statistic to the most recent measurement.



Site ID: LLW-19

Current data value: **11.85** on 02/22/2022

LLW-19: Lisbon, NH Overburden Well
Annual Hydrograph with Historical Median and Percentile Classes
New Hampshire Geological Survey

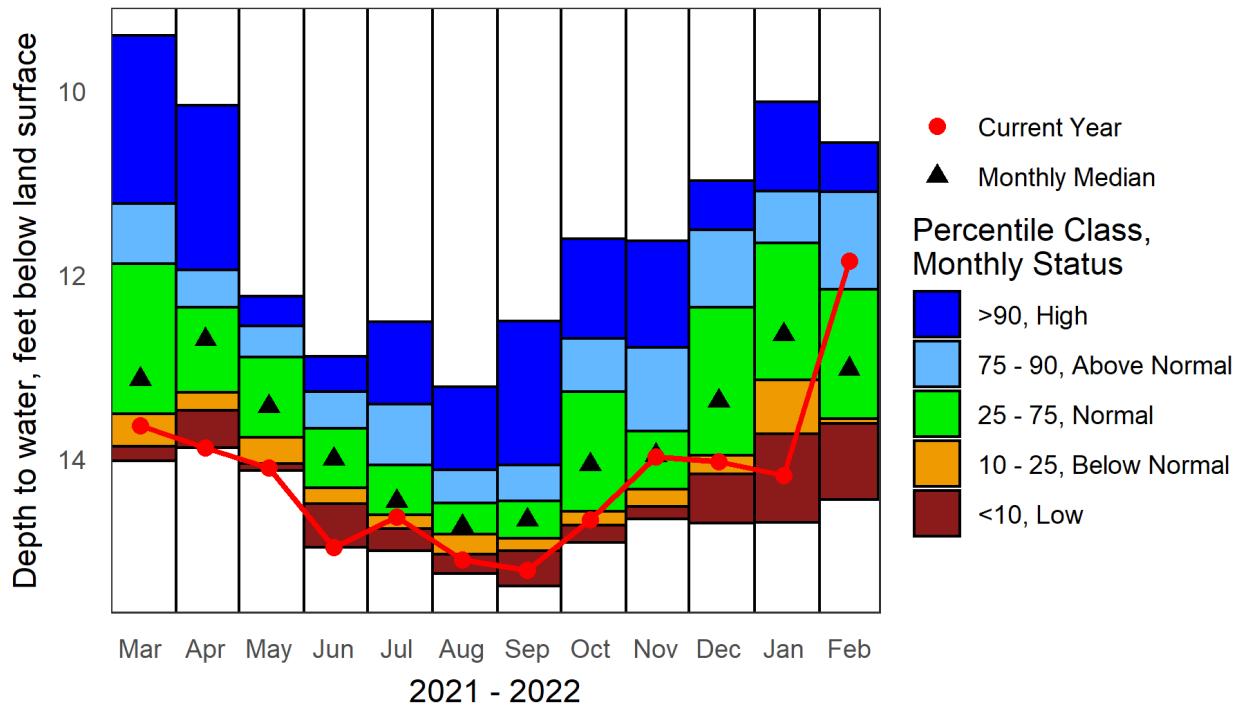

Period of Record Monthly Statistics for LLW-19
Depth to water, feet below land surface

Month	Lowest Median	10th Percentile	25th Percentile	50th Percentile	75th Percentile	90th Percentile	Highest Median	POR
Jan	14.69	13.73	13.14	12.65	11.65	11.09	10.12	27
Feb	14.44	13.62	13.57	13.02	12.16	11.09	10.57	24
Mar	14.02	13.86	13.51	13.13	11.88	11.22	9.40	25
Apr	13.88	13.47	13.28	12.70	12.36	11.95	10.16	27
May	14.13	14.05	13.77	13.43	12.89	12.55	12.23	27
Jun	14.96	14.49	14.31	14.00	13.67	13.27	12.89	27
Jul	15.00	14.76	14.61	14.46	14.07	13.40	12.51	27
Aug	15.25	15.04	14.82	14.73	14.48	14.12	13.22	28
Sep	15.38	15.00	14.86	14.66	14.46	14.07	12.50	28
Oct	14.91	14.72	14.57	14.06	13.27	12.69	11.61	28
Nov	14.65	14.52	14.33	13.96	13.70	12.79	11.63	27
Dec	14.70	14.17	13.96	13.37	12.36	11.51	10.98	27

Note: **Highlighted** values in the table indicate closest statistic to the most recent measurement.



Site ID: **NAW-218**

Current data value: **26.64** on 02/23/2022

NAW-218: Nashua, NH Overburden Well
Annual Hydrograph with Historical Median and Percentile Classes
New Hampshire Geological Survey

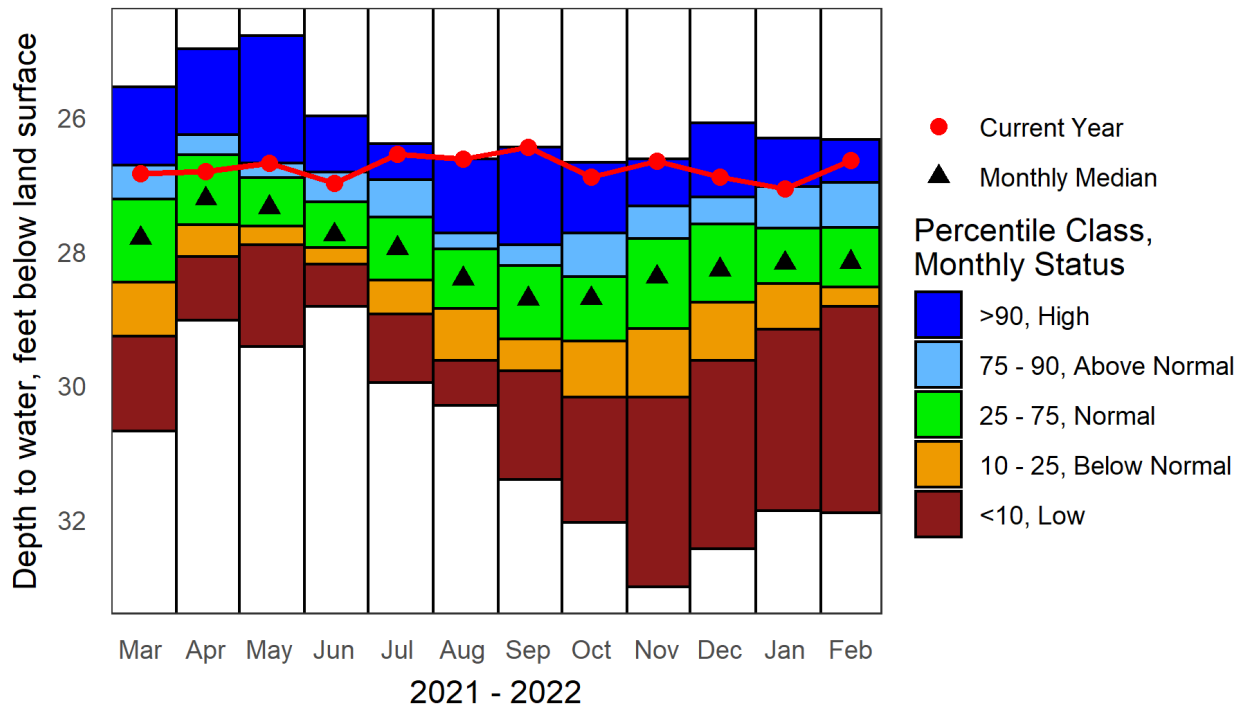

Period of Record Monthly Statistics for NAW-218

Depth to water, feet below land surface

Month	Lowest Median	10th Percentile	25th Percentile	50th Percentile	75th Percentile	90th Percentile	Highest Median	POR
Jan	31.87	29.16	28.48	28.17	27.65	27.03	26.31	53
Feb	31.90	28.82	28.53	28.16	27.63	26.97	26.33	56
Mar	30.68	29.26	28.46	27.80	27.22	26.71	25.54	54
Apr	29.02	28.07	27.59	27.21	26.55	26.25	24.97	51
May	29.42	27.90	27.62	27.34	26.90	26.68	24.78	52
Jun	28.82	28.19	27.94	27.75	27.26	26.82	25.98	53
Jul	29.95	28.93	28.43	27.95	27.48	26.93	26.39	53
Aug	30.30	29.63	28.85	28.41	27.96	27.72	26.62	53
Sep	31.40	29.78	29.30	28.70	28.21	27.90	26.44	54
Oct	32.04	30.17	29.33	28.70	28.37	27.72	26.67	54
Nov	33.00	30.17	29.14	28.38	27.80	27.32	26.62	54
Dec	32.44	29.62	28.76	28.27	27.59	27.19	26.08	54

Note: **Highlighted** values in the table indicate closest statistic to the most recent measurement.



Site ID: NFW-53

Current data value: **18.64** on 02/22/2022

NFW-53: New Durham, NH Overburden Well
Annual Hydrograph with Historical Median and Percentile Classes
New Hampshire Geological Survey

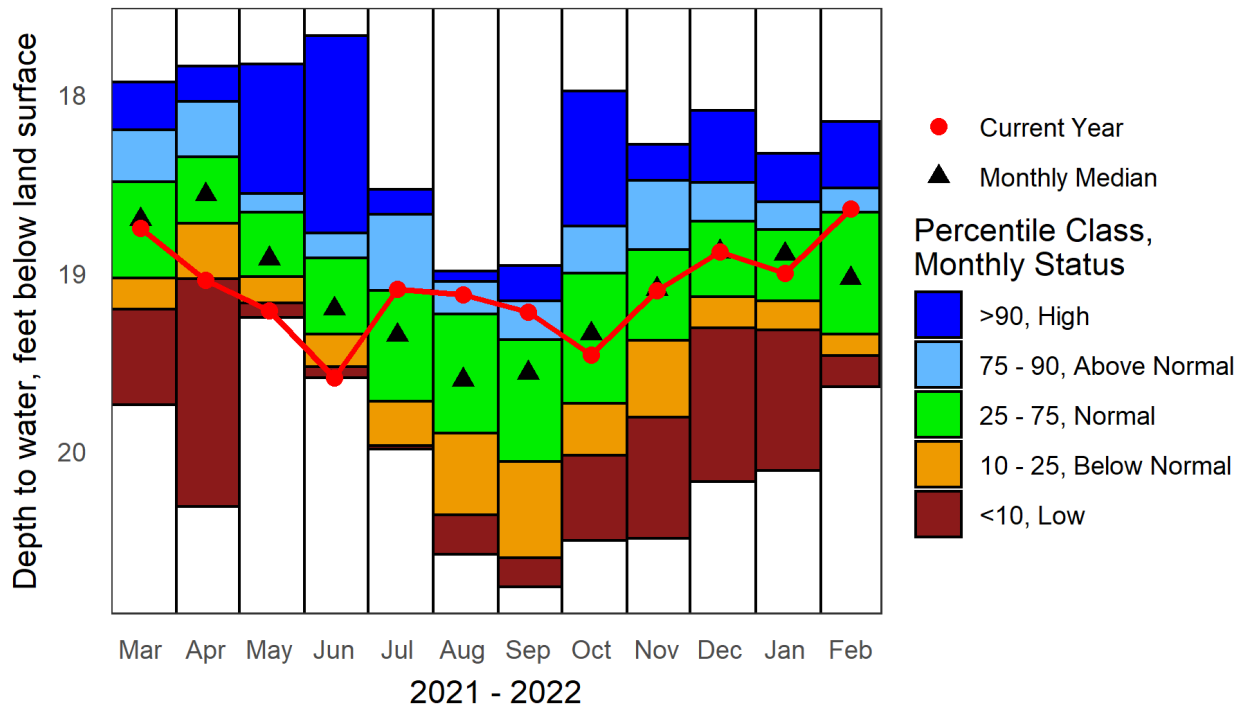

Period of Record Monthly Statistics for NFW-53

Depth to water, feet below land surface

Month	Lowest Median	10th Percentile	25th Percentile	50th Percentile	75th Percentile	90th Percentile	Highest Median	POR
Jan	20.11	19.32	19.16	18.90	18.76	18.60	18.33	27
Feb	19.64	19.46	19.34	19.03	18.66	18.52	18.15	27
Mar	19.74	19.20	19.03	18.70	18.49	18.20	17.93	28
Apr	20.31	19.03	18.72	18.56	18.35	18.04	17.84	28
May	19.25	19.17	19.02	18.92	18.66	18.55	17.83	27
Jun	19.59	19.52	19.34	19.20	18.91	18.77	17.67	26
Jul	19.99	19.97	19.72	19.35	19.10	18.67	18.53	25
Aug	20.58	20.36	19.90	19.60	19.23	19.05	18.99	27
Sep	20.76	20.60	20.06	19.56	19.38	19.16	18.96	27
Oct	20.50	20.02	19.73	19.34	19.00	18.74	17.98	28
Nov	20.49	19.81	19.38	19.09	18.87	18.48	18.28	27
Dec	20.17	19.31	19.13	18.88	18.71	18.49	18.09	28

Note: **Highlighted** values in the table indicate closest statistic to the most recent measurement.



Site ID: NLW-01

Current data value: **5.49** on 02/23/2022

NLW-01: New London, NH Overburden Well
Annual Hydrograph with Historical Median and Percentile Classes
New Hampshire Geological Survey

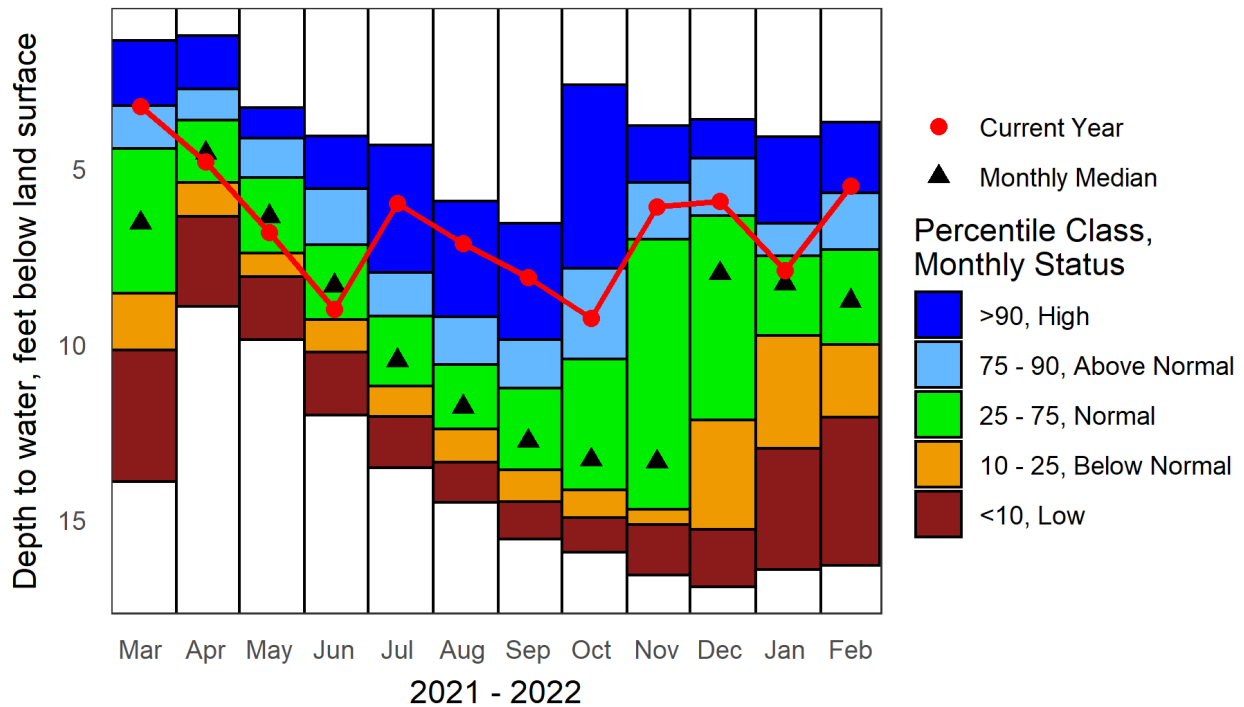

Period of Record Monthly Statistics for NLW-01

Depth to water, feet below land surface

Month	Lowest Median	10th Percentile	25th Percentile	50th Percentile	75th Percentile	90th Percentile	Highest Median	POR
Jan	16.42	12.96	9.75	8.27	7.48	6.55	4.09	72
Feb	16.29	12.09	10.01	8.76	7.30	5.69	3.67	69
Mar	13.92	10.16	8.55	6.55	4.43	3.20	1.35	70
Apr	8.93	6.37	5.40	4.55	3.62	2.74	1.22	73
May	9.87	8.07	7.40	6.36	5.26	4.14	3.27	72
Jun	12.01	10.22	9.29	8.33	7.16	5.58	4.07	72
Jul	13.51	12.06	11.18	10.46	9.20	7.96	4.32	73
Aug	14.50	13.35	12.41	11.78	10.59	9.21	5.92	72
Sep	15.55	14.49	13.57	12.75	11.25	9.87	6.55	72
Oct	15.92	14.93	14.16	13.29	10.43	7.83	2.62	73
Nov	16.58	15.13	14.71	13.35	7.01	5.39	3.78	73
Dec	16.90	15.27	12.15	7.98	6.34	4.70	3.60	69

Note: **Highlighted** values in the table indicate closest statistic to the most recent measurement.



Site ID: NPW-03

Current data value: **5.69** on 02/23/2022

NPW-03: Newport, NH Overburden Well, Deep Couplet Member
Annual Hydrograph with Historical Median and Percentile Classes

New Hampshire Geological Survey

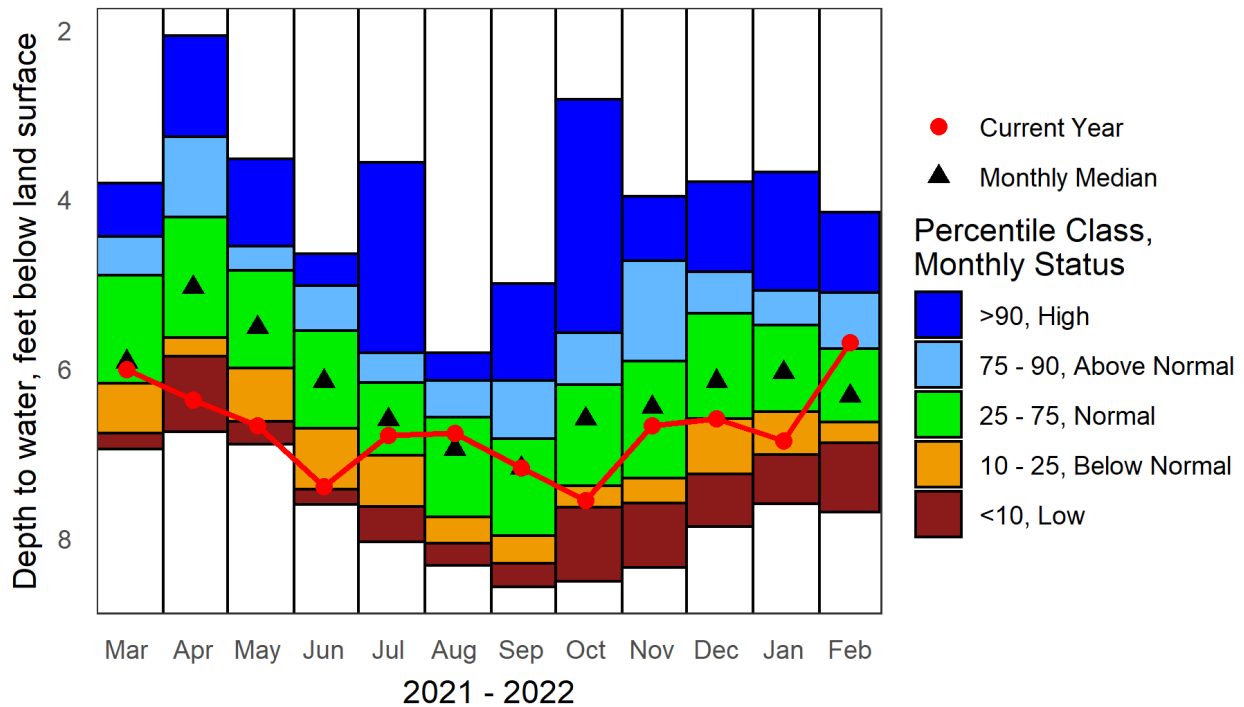

Period of Record Monthly Statistics for NPW-03

Depth to water, feet below land surface

Month	Lowest Median	10th Percentile	25th Percentile	50th Percentile	75th Percentile	90th Percentile	Highest Median	POR
Jan	7.59	7.01	6.50	6.04	5.48	5.07	3.68	27
Feb	7.69	6.87	6.63	6.32	5.76	5.10	4.15	25
Mar	6.95	6.76	6.17	5.92	4.89	4.44	3.81	24
Apr	6.74	5.85	5.63	5.04	4.20	3.26	2.07	28
May	6.89	6.62	5.99	5.51	4.84	4.55	3.52	26
Jun	7.60	7.42	6.70	6.14	5.55	5.02	4.64	26
Jul	8.04	7.62	7.02	6.60	6.16	5.81	3.56	26
Aug	8.32	8.06	7.75	6.94	6.57	6.14	5.81	27
Sep	8.57	8.30	7.96	7.17	6.82	6.13	4.99	27
Oct	8.51	7.63	7.38	6.59	6.19	5.57	2.82	27
Nov	8.34	7.58	7.29	6.45	5.90	4.72	3.96	27
Dec	7.86	7.24	6.59	6.14	5.34	4.86	3.79	26

Note: **Highlighted** values in the table indicate closest statistic to the most recent measurement.



Site ID: NPW-06

Current data value: **6.18** on 02/23/2022

NPW-06: Newport, NH Overburden Well, Shallow Couplet Member
Annual Hydrograph with Historical Median and Percentile Classes

New Hampshire Geological Survey

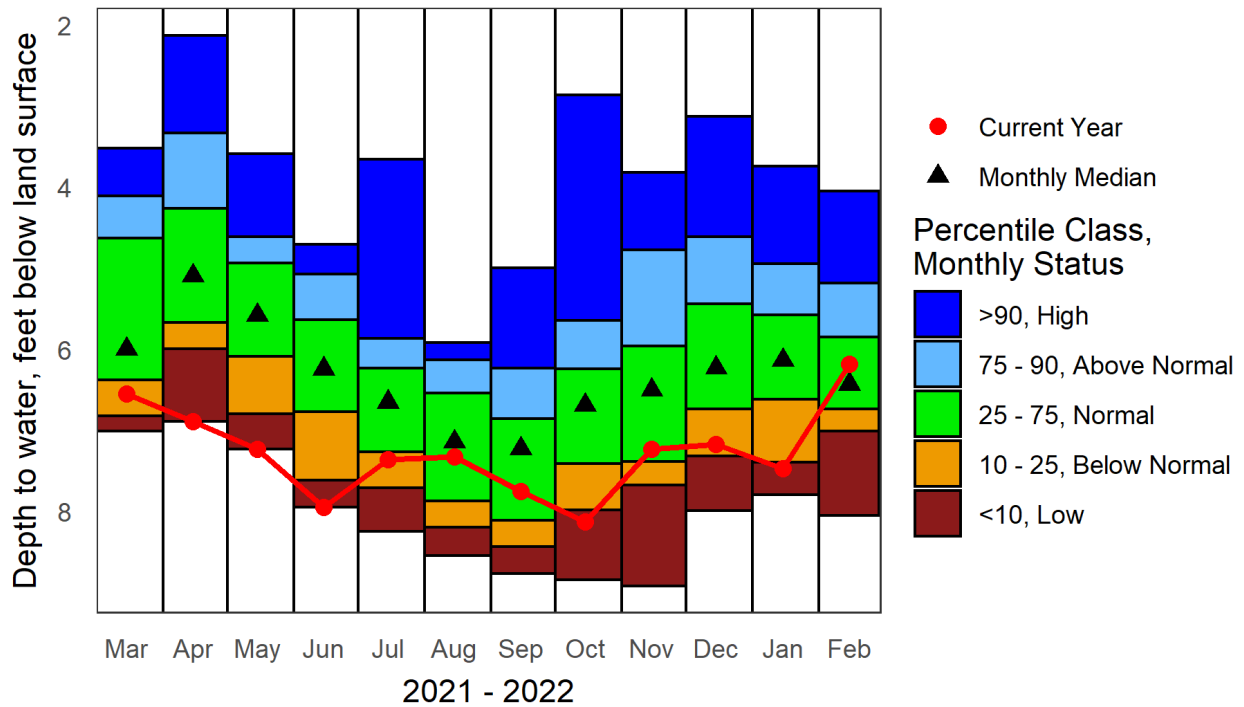

Period of Record Monthly Statistics for NPW-06

Depth to water, feet below land surface

Month	Lowest Median	10th Percentile	25th Percentile	50th Percentile	75th Percentile	90th Percentile	Highest Median	POR
Jan	7.80	7.39	6.62	6.14	5.58	4.95	3.74	27
Feb	8.05	7.01	6.74	6.43	5.85	5.18	4.05	25
Mar	7.01	6.82	6.38	6.00	4.63	4.11	3.52	24
Apr	6.89	5.99	5.67	5.10	4.26	3.33	2.13	28
May	7.23	6.80	6.08	5.58	4.93	4.62	3.59	26
Jun	7.95	7.62	6.77	6.24	5.63	5.07	4.71	26
Jul	8.25	7.71	7.27	6.65	6.23	5.87	3.66	26
Aug	8.55	8.20	7.87	7.14	6.54	6.13	5.92	27
Sep	8.77	8.44	8.11	7.23	6.86	6.23	5.00	27
Oct	8.85	7.98	7.42	6.69	6.24	5.65	2.86	27
Nov	8.92	7.68	7.39	6.50	5.96	4.77	3.82	27
Dec	7.99	7.31	6.74	6.23	5.44	4.62	3.13	26

Note: **Highlighted** values in the table indicate closest statistic to the most recent measurement.



Site ID: **OXW-38**

Current data value: **35.82** on **02/22/2022**

OXW-38: Ossipee, NH Overburden Well
Annual Hydrograph with Historical Median and Percentile Classes
New Hampshire Geological Survey

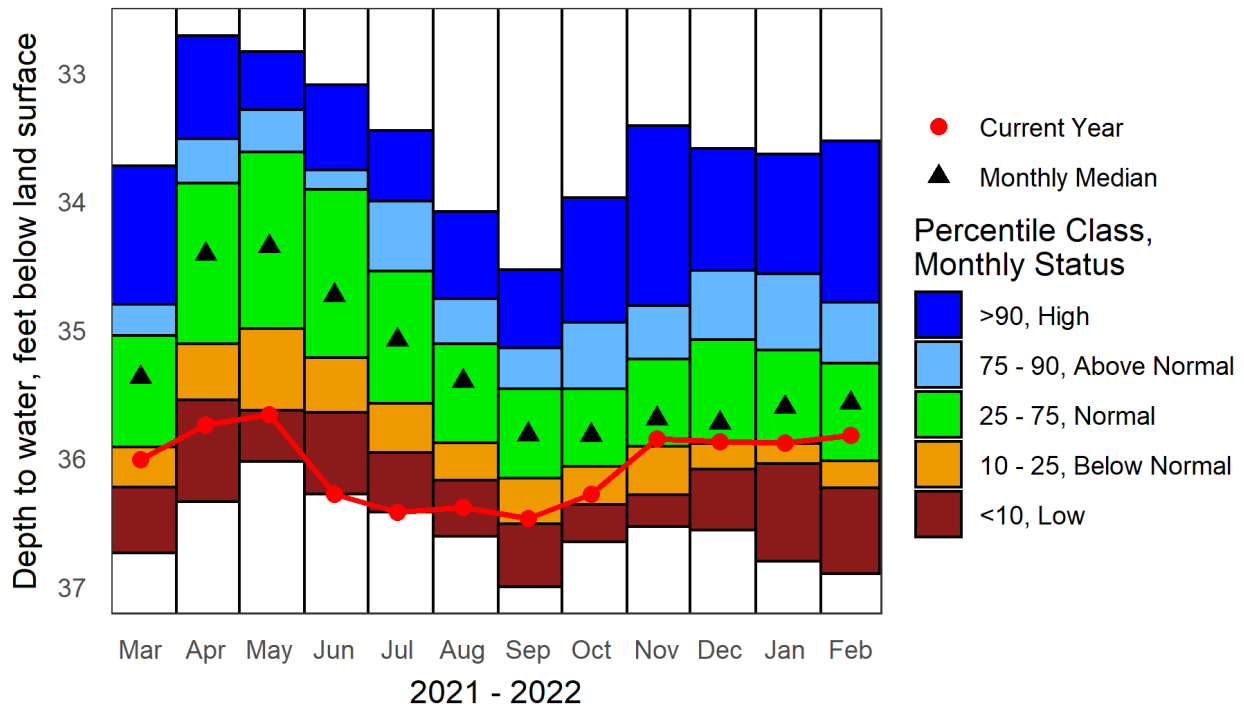

Period of Record Monthly Statistics for OXW-38

Depth to water, feet below land surface

Month	Lowest Median	10th Percentile	25th Percentile	50th Percentile	75th Percentile	90th Percentile	Highest Median	POR
Jan	36.80	36.04	35.89	35.60	35.16	34.56	33.63	26
Feb	36.90	36.23	36.03	35.55	35.23	34.77	33.53	25
Mar	36.74	36.23	35.91	35.37	35.05	34.80	33.72	23
Apr	36.34	35.55	35.11	34.41	33.86	33.51	32.71	27
May	36.02	35.62	34.99	34.35	33.61	33.28	32.83	26
Jun	36.28	35.64	35.22	34.73	33.91	33.75	33.09	26
Jul	36.42	35.95	35.57	35.08	34.55	34.00	33.45	25
Aug	36.61	36.17	35.88	35.40	35.11	34.76	34.08	27
Sep	37.00	36.51	36.15	35.81	35.46	35.14	34.53	28
Oct	36.65	36.36	36.06	35.82	35.46	34.94	33.97	27
Nov	36.53	36.29	35.91	35.69	35.23	34.81	33.41	27
Dec	36.56	36.08	35.88	35.72	35.08	34.53	33.59	26

Note: **Highlighted** values in the table indicate closest statistic to the most recent measurement.



Site ID: CVWB-01

Current data value: **18.73** on 02/23/2022

CVWB-01: Concord, NH Bedrock Well, Deep Couplet Member
Annual Hydrograph with Historical Median and Percentile Classes

New Hampshire Geological Survey

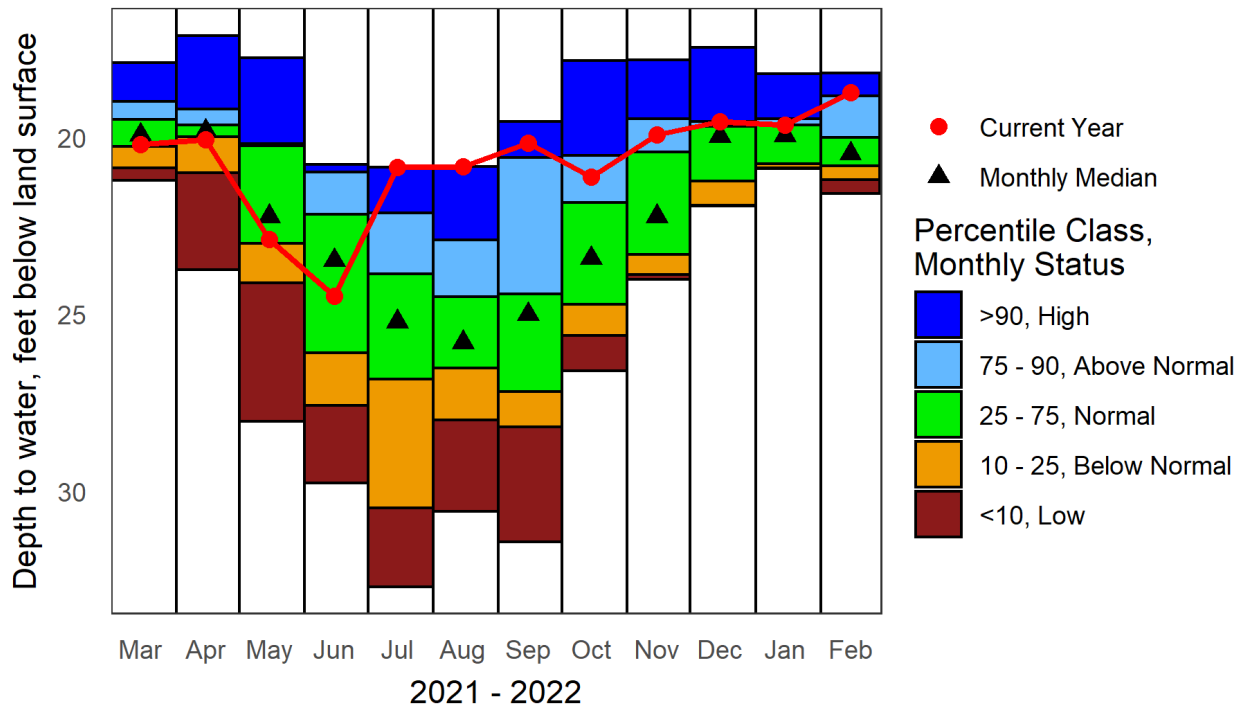

Period of Record Monthly Statistics for CVWB-01

Depth to water, feet below land surface

Month	Lowest Median	10th Percentile	25th Percentile	50th Percentile	75th Percentile	90th Percentile	Highest Median	POR
Jan	20.89	20.88	20.75	19.95	19.65	19.48	18.21	13
Feb	21.59	21.20	20.81	20.47	20.00	18.84	18.19	12
Mar	21.23	20.88	20.26	19.94	19.51	19.00	17.90	12
Apr	23.75	21.01	19.98	19.81	19.66	19.20	17.14	12
May	28.03	24.12	23.00	22.24	20.25	20.18	17.77	12
Jun	29.77	27.57	26.08	23.48	22.18	20.99	20.77	13
Jul	32.69	30.47	26.83	25.21	23.86	22.13	20.84	12
Aug	30.57	27.98	26.52	25.79	24.51	22.91	20.83	13
Sep	31.43	28.19	27.18	25.00	24.43	20.58	19.56	13
Oct	26.60	25.60	24.72	23.42	21.84	20.51	17.84	13
Nov	24.01	23.87	23.31	22.24	20.41	19.48	17.82	13
Dec	21.95	21.92	21.24	19.97	19.70	19.56	17.47	13

Note: **Highlighted** values in the table indicate closest statistic to the most recent measurement.



Site ID: CVWB-02

Current data value: **12.26** on 02/23/2022

CVWB-02: Concord, NH, Bedrock Well, Shallow Couplet Member Annual Hydrograph with Historical Median and Percentile Classes

New Hampshire Geological Survey

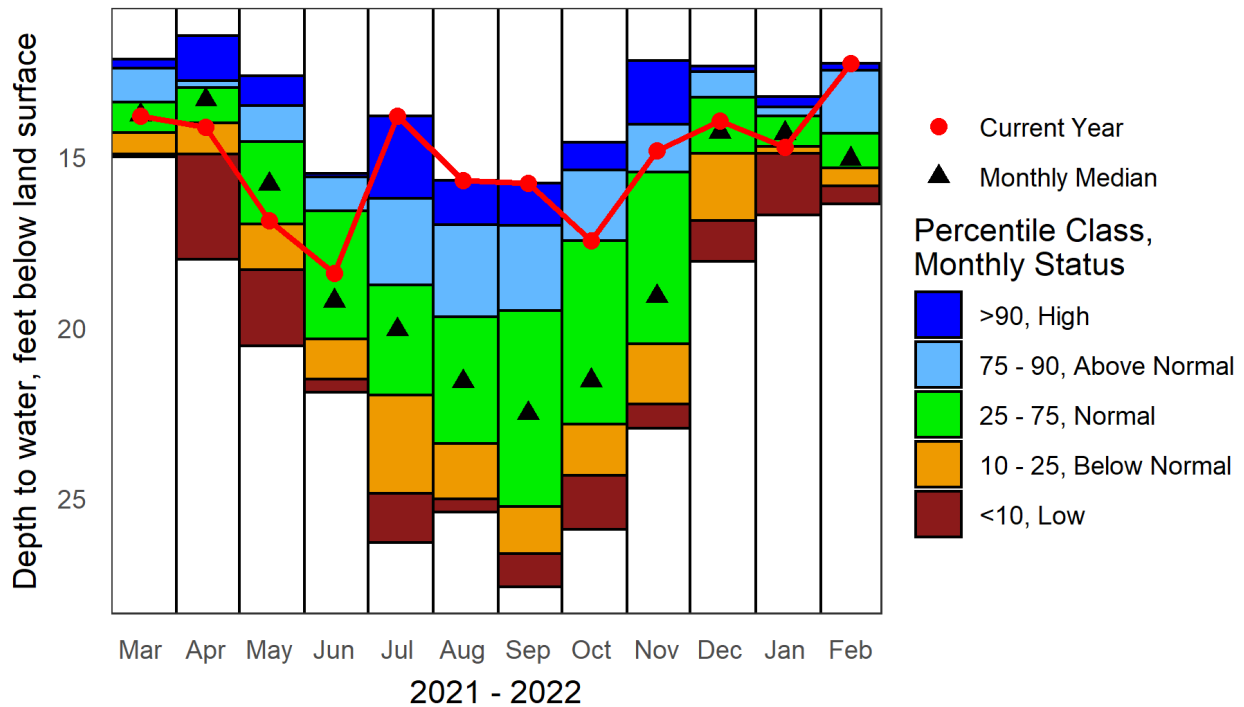

Period of Record Monthly Statistics for CVWB-02

Depth to water, feet below land surface

Month	Lowest Median	10th Percentile	25th Percentile	50th Percentile	75th Percentile	90th Percentile	Highest Median	POR
Jan	16.70	14.90	14.69	14.30	13.80	13.53	13.23	13
Feb	16.38	15.85	15.32	15.05	14.30	12.46	12.26	12
Mar	14.99	14.91	14.29	13.77	13.39	12.39	12.13	12
Apr	18.00	14.92	13.99	13.32	12.96	12.76	11.45	12
May	20.53	18.30	16.96	15.79	14.54	13.49	12.62	12
Jun	21.89	21.50	20.32	19.21	16.57	15.58	15.49	13
Jul	26.28	24.84	21.97	20.06	18.74	16.21	13.80	12
Aug	25.39	25.01	23.38	21.58	19.68	16.98	15.69	13
Sep	27.58	26.61	25.23	22.50	19.50	17.01	15.76	13
Oct	25.90	24.33	22.82	21.54	17.45	15.37	14.56	13
Nov	22.94	22.24	20.47	19.08	15.44	14.05	12.17	13
Dec	18.06	16.86	14.90	14.26	13.25	12.49	12.33	13

Note: **Highlighted** values in the table indicate closest statistic to the most recent measurement.



Site ID: **DDWB-01**

Current data value: **16.10** on 02/23/2022

DDWB-01: Deerfield, NH Bedrock Well
Annual Hydrograph with Historical Median and Percentile Classes
New Hampshire Geological Survey

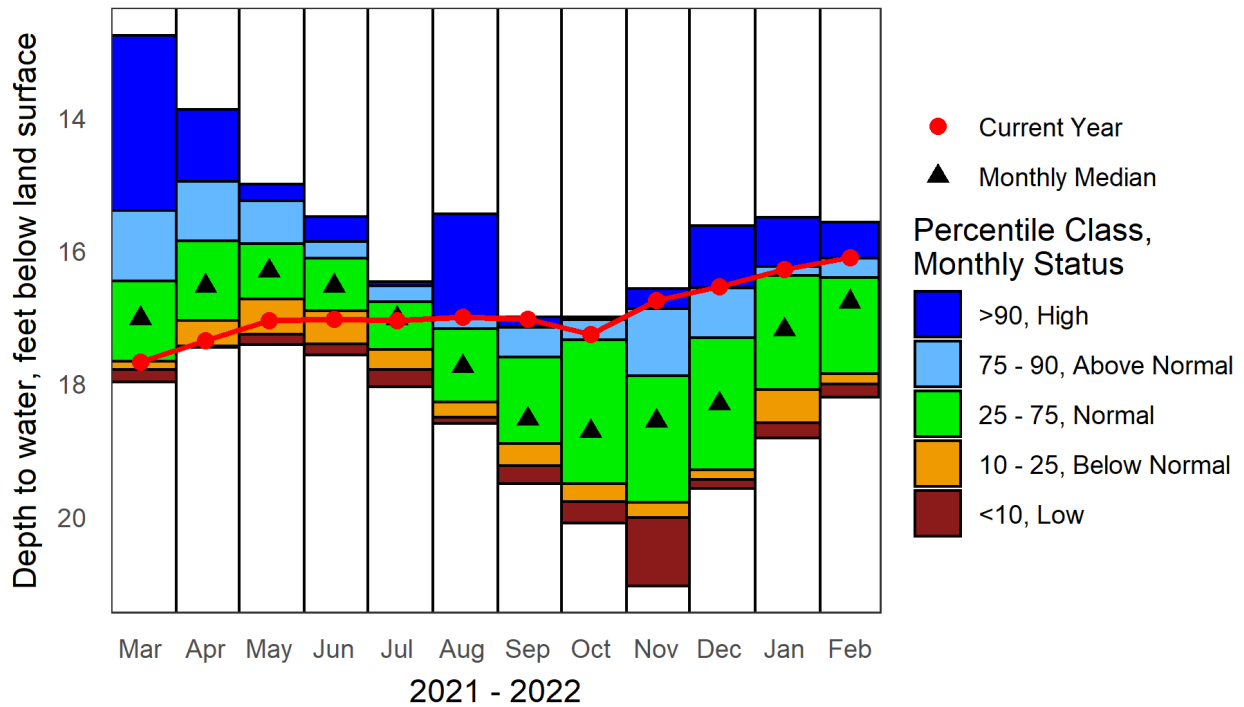

Period of Record Monthly Statistics for DDWB-01

Depth to water, feet below land surface

Month	Lowest Median	10th Percentile	25th Percentile	50th Percentile	75th Percentile	90th Percentile	Highest Median	POR
Jan	18.82	18.59	18.09	17.19	16.38	16.24	15.50	13
Feb	18.20	18.01	17.85	16.77	16.41	16.11	15.57	12
Mar	17.98	17.79	17.66	17.02	16.45	15.40	12.77	11
Apr	17.46	17.44	17.05	16.53	15.86	14.96	13.88	12
May	17.42	17.26	16.73	16.30	15.90	15.25	15.00	12
Jun	17.57	17.40	16.91	16.53	16.12	15.87	15.49	11
Jul	18.05	17.79	17.49	17.02	16.77	16.54	16.47	12
Aug	18.60	18.51	18.27	17.74	17.17	17.00	15.45	11
Sep	19.50	19.24	18.90	18.53	17.60	17.15	17.00	13
Oct	20.10	19.78	19.50	18.72	17.34	17.04	17.00	10
Nov	21.04	20.02	19.78	18.56	17.89	16.88	16.57	12
Dec	19.58	19.44	19.30	18.30	17.31	16.56	15.63	12

Note: **Highlighted** values in the table indicate closest statistic to the most recent measurement.



Site ID: EAWB-01

Current data value: **21.69** on 02/24/2022

EAWB-01: East Kingston, NH Bedrock Well, Deep Couplet Member
Annual Hydrograph with Historical Median and Percentile Classes

New Hampshire Geological Survey

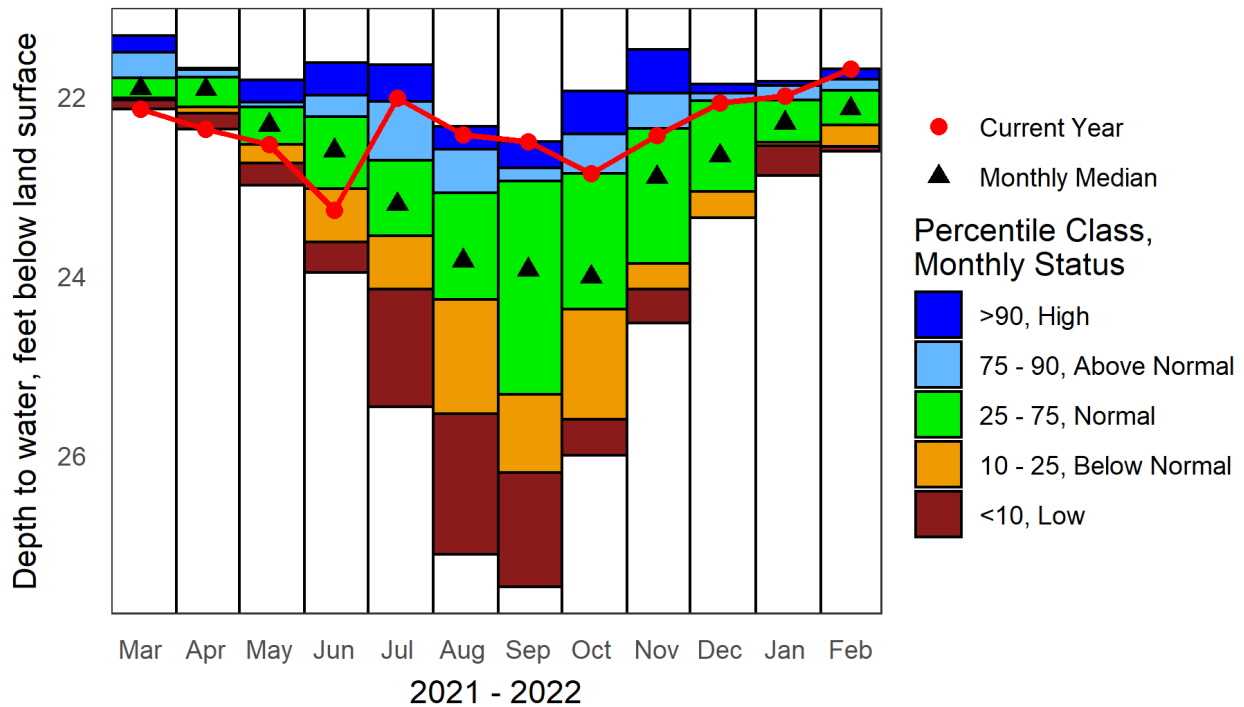

Period of Record Monthly Statistics for EAWB-01

Depth to water, feet below land surface

Month	Lowest Median	10th Percentile	25th Percentile	50th Percentile	75th Percentile	90th Percentile	Highest Median	POR
Jan	22.88	22.55	22.51	22.29	22.04	21.88	21.83	13
Feb	22.61	22.56	22.31	22.13	21.93	21.80	21.69	12
Mar	22.14	22.04	22.01	21.91	21.79	21.50	21.32	12
Apr	22.36	22.18	22.11	21.91	21.78	21.69	21.68	12
May	22.99	22.74	22.53	22.32	22.12	22.06	21.81	12
Jun	23.96	23.62	23.03	22.60	22.22	21.99	21.62	13
Jul	25.46	24.15	23.56	23.20	22.71	22.05	21.64	11
Aug	27.11	25.54	24.26	23.83	23.08	22.59	22.33	13
Sep	27.47	26.20	25.32	23.93	22.94	22.79	22.50	13
Oct	26.00	25.60	24.37	24.01	22.86	22.42	21.94	13
Nov	24.53	24.15	23.86	22.90	22.35	21.96	21.47	12
Dec	23.35	23.35	23.06	22.66	22.05	21.96	21.86	13

Note: **Highlighted** values in the table indicate closest statistic to the most recent measurement.



Site ID: EAWB-02

Current data value: **20.61** on 02/24/2022

EAWB-02: East Kingston, NH Bedrock Well, Shallow Couplet Member
Annual Hydrograph with Historical Median and Percentile Classes

New Hampshire Geological Survey

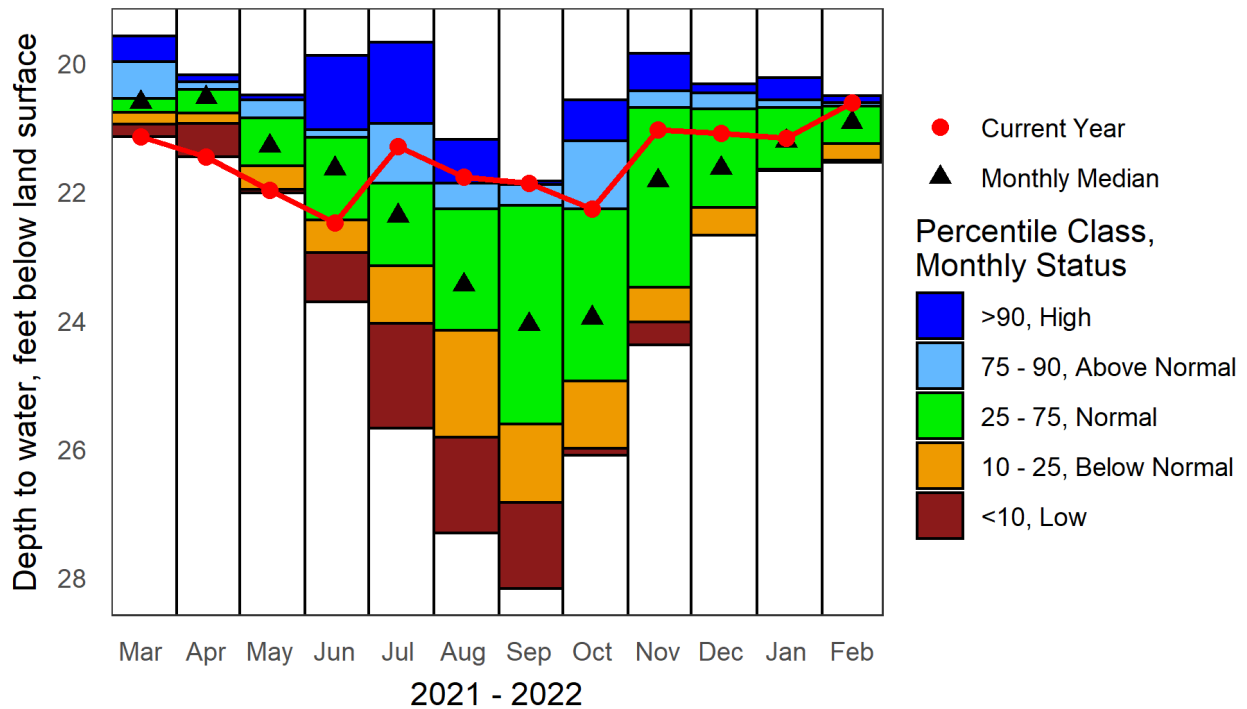

Period of Record Monthly Statistics for EAWB-02

Depth to water, feet below land surface

Month	Lowest Median	10th Percentile	25th Percentile	50th Percentile	75th Percentile	90th Percentile	Highest Median	POR
Jan	21.67	21.67	21.65	21.21	20.69	20.57	20.22	13
Feb	21.54	21.51	21.25	20.92	20.66	20.61	20.51	12
Mar	21.14	20.95	20.76	20.61	20.55	19.98	19.58	12
Apr	21.46	20.93	20.78	20.53	20.41	20.29	20.18	12
May	22.02	21.97	21.60	21.29	20.85	20.58	20.50	12
Jun	23.71	22.94	22.44	21.64	21.15	21.04	19.88	13
Jul	25.68	24.05	23.15	22.38	21.87	20.94	19.67	11
Aug	27.31	25.82	24.16	23.45	22.26	21.86	21.19	13
Sep	28.17	26.83	25.61	24.06	22.21	21.89	21.83	13
Oct	26.10	25.99	24.94	23.96	22.27	21.21	20.57	13
Nov	24.38	24.02	23.48	21.82	20.69	20.42	19.85	12
Dec	22.68	22.67	22.25	21.63	20.72	20.47	20.32	13

Note: **Highlighted** values in the table indicate closest statistic to the most recent measurement.



Site ID: HTW-05

Current data value: **48.11** on 02/24/2022

HTW-05: Hooksett, NH Bedrock Well
Annual Hydrograph with Historical Median and Percentile Classes
New Hampshire Geological Survey

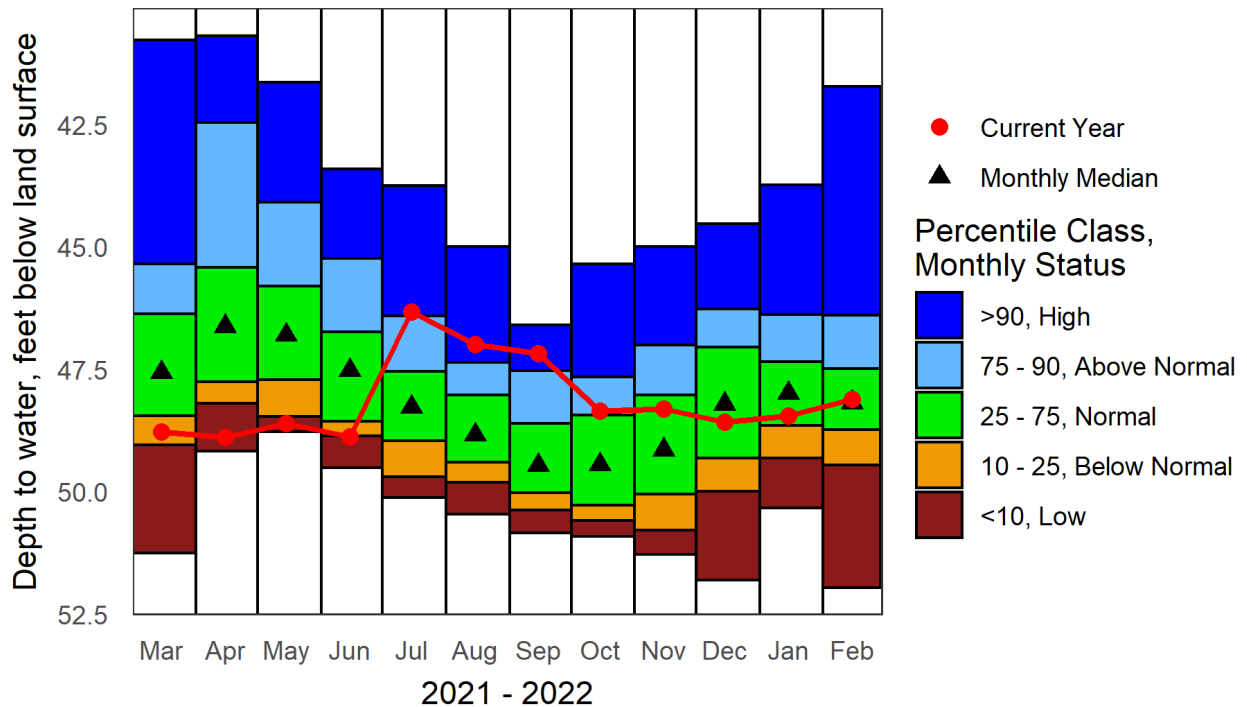

Period of Record Monthly Statistics for HTW-05

Depth to water, feet below land surface

Month	Lowest Median	10th Percentile	25th Percentile	50th Percentile	75th Percentile	90th Percentile	Highest Median	POR
Jan	50.33	49.31	48.66	47.99	47.34	46.39	43.73	54
Feb	51.96	49.46	48.73	48.18	47.49	46.40	41.72	52
Mar	51.26	49.04	48.44	47.56	46.37	45.35	40.77	56
Apr	49.18	48.20	47.76	46.62	45.42	42.46	40.69	57
May	48.78	48.46	47.72	46.80	45.80	44.09	41.64	55
Jun	49.52	48.86	48.57	47.52	46.74	45.23	43.40	55
Jul	50.12	49.70	48.96	48.27	47.54	46.42	43.74	53
Aug	50.47	49.82	49.40	48.84	48.02	47.36	45.00	56
Sep	50.85	50.38	50.03	49.46	48.61	47.52	46.60	55
Oct	50.92	50.59	50.28	49.45	48.44	47.66	45.35	54
Nov	51.28	50.79	50.05	49.14	48.02	47.00	45.00	55
Dec	51.81	49.99	49.31	48.21	47.05	46.27	44.53	56

Note: **Highlighted** values in the table indicate closest statistic to the most recent measurement.



Site ID: **NWWB-01**

Current data value: **3.86** on 02/24/2022

POR < 10 Years

NWWB-01: Northwood, NH Bedrock Well
Groundwater Levels for Prior 12 Months with Median and Range

New Hampshire Geological Survey

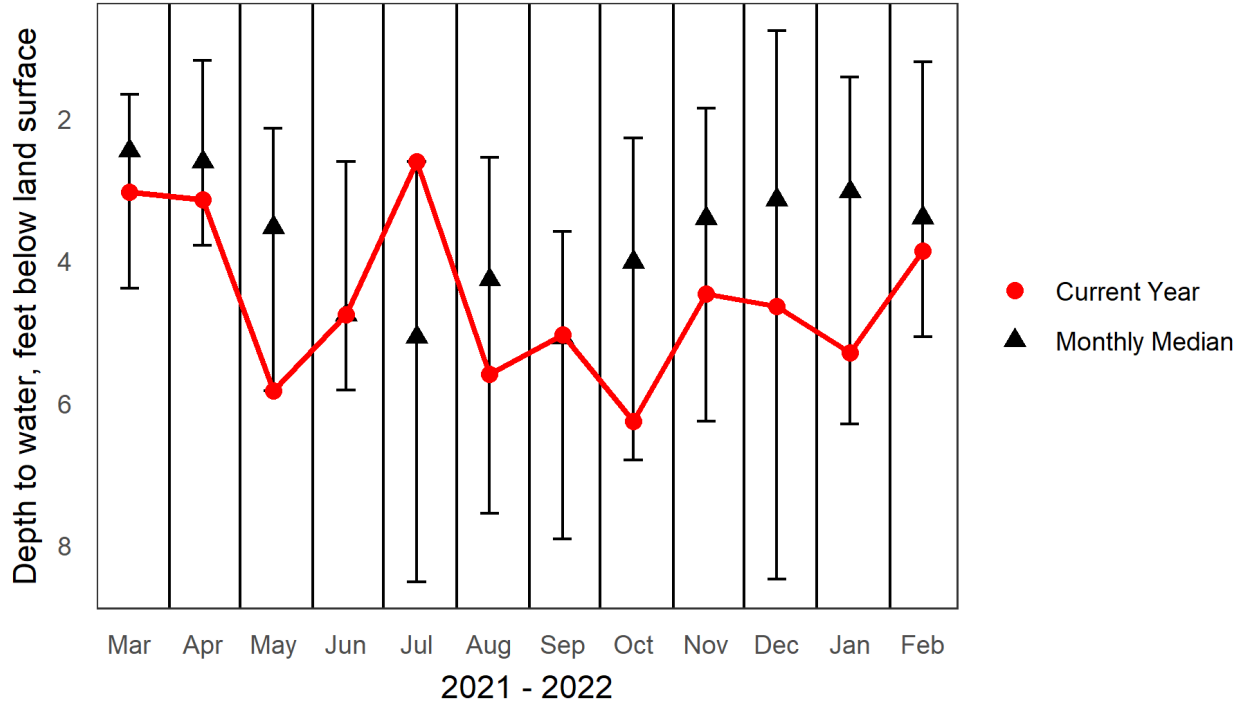



Site ID: **RGWB-01**

Current data value: **12.92** on 02/20/2022

POR < 10 Years

RGWB-01: Rindge, NH Bedrock Well, Deep Couplet Member
Groundwater Levels for Prior 12 Months with Median and Range

New Hampshire Geological Survey

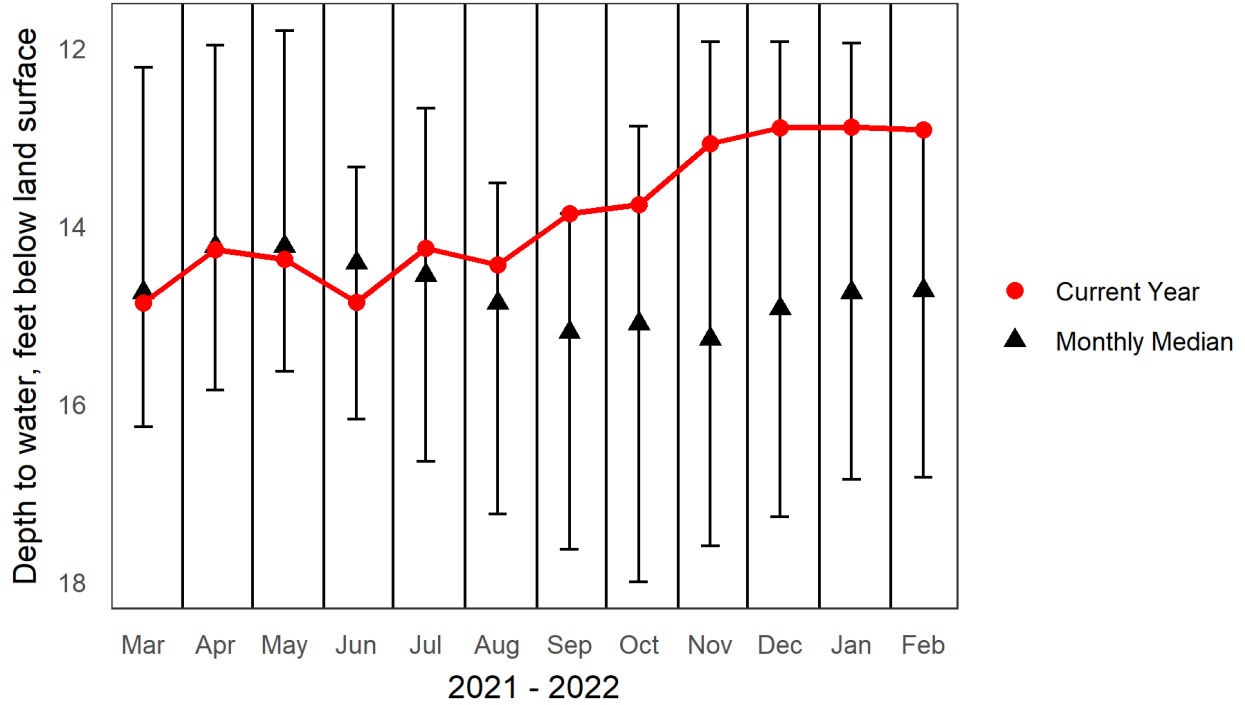



Site ID: **RGWB-02**

Current data value: **15.64** on 02/20/2022

POR < 10 Years

RGWB-02: Rindge, NH Bedrock Well, Shallow Couplet Member
Groundwater Levels for Prior 12 Months with Median and Range

New Hampshire Geological Survey

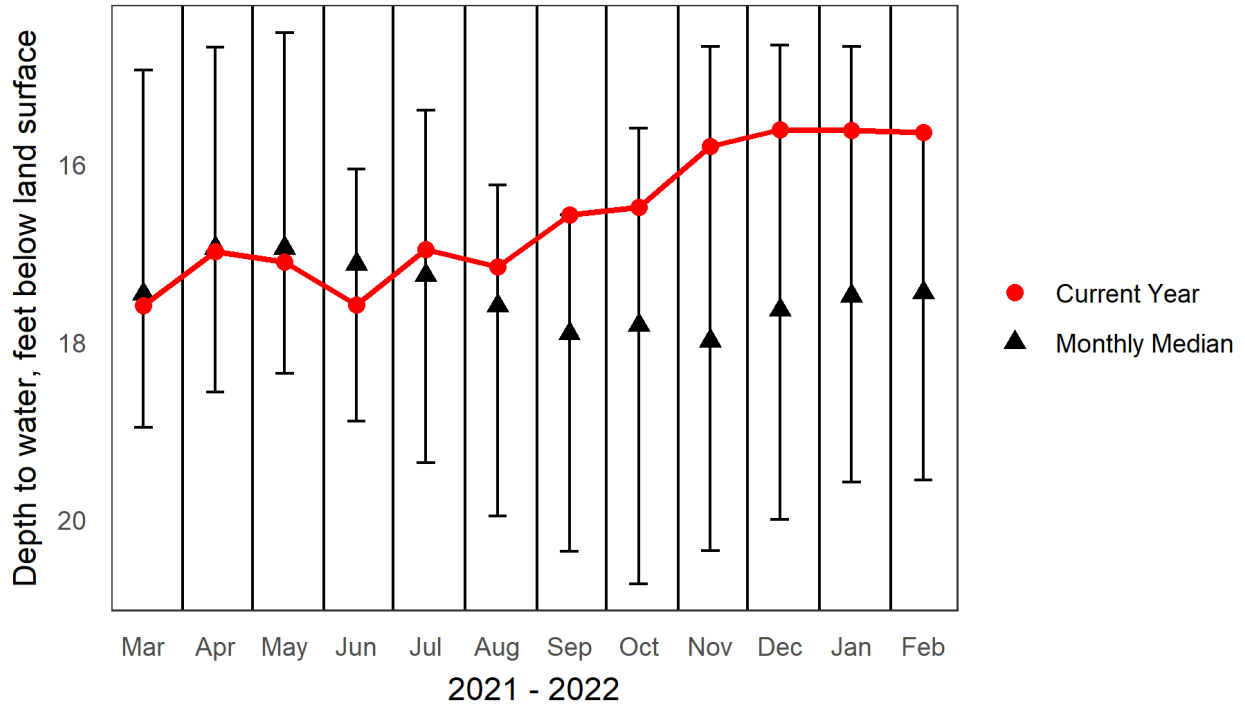



Site ID: SOWB-01

Current data value: **17.75** on 03/04/2022

SOWB-01: Stewartstown, NH Bedrock Well, Deep Couplet Member
Annual Hydrograph with Historical Median and Percentile Classes

New Hampshire Geological Survey

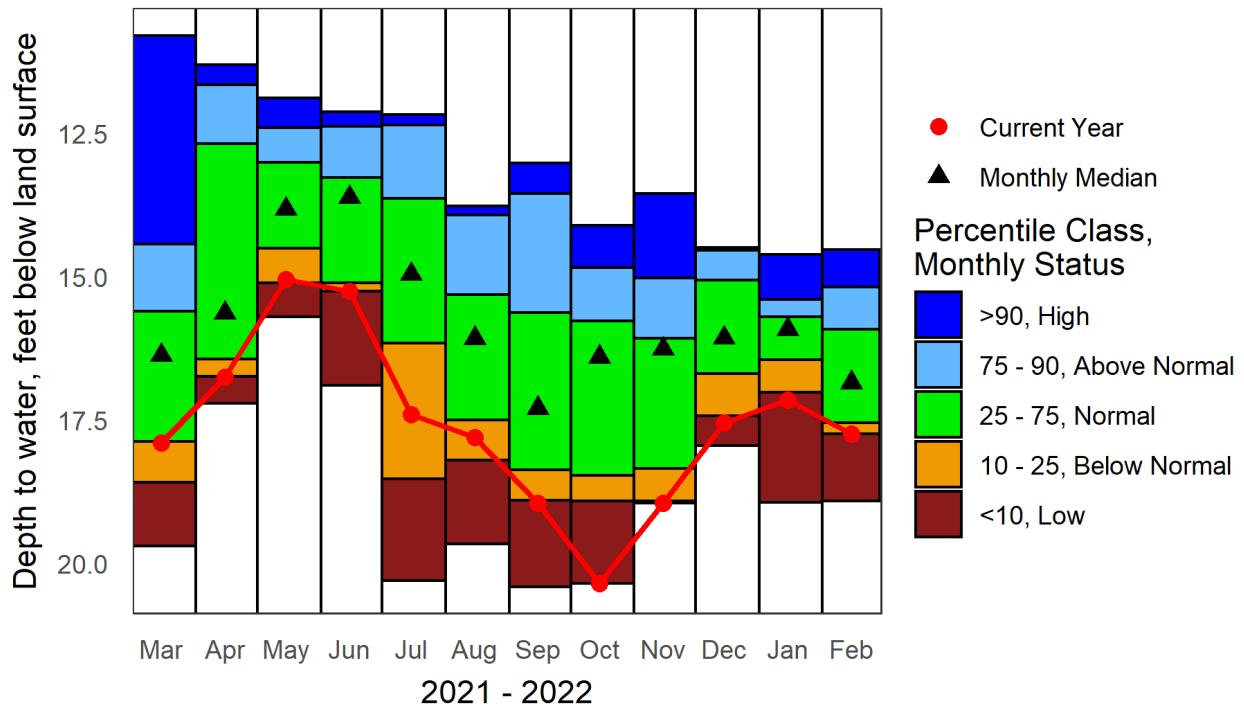

Period of Record Monthly Statistics for SOWB-01

Depth to water, feet below land surface

Month	Lowest Median	10th Percentile	25th Percentile	50th Percentile	75th Percentile	90th Percentile	Highest Median	POR
Jan	18.94	17.02	16.45	15.92	15.70	15.41	14.61	13
Feb	18.91	17.75	17.56	16.85	15.92	15.18	14.53	11
Mar	19.70	18.59	17.88	16.37	15.61	14.43	10.80	11
Apr	17.21	16.74	16.44	15.63	12.68	11.66	11.30	12
May	15.70	15.12	14.51	13.82	13.01	12.40	11.88	10
Jun	16.90	15.25	15.11	13.62	13.28	12.38	12.12	12
Jul	20.30	18.52	16.16	14.96	13.64	12.35	12.18	12
Aug	19.67	18.21	17.50	16.08	15.32	13.93	13.77	12
Sep	20.41	18.90	18.38	17.30	15.63	13.55	13.02	12
Oct	20.35	18.91	18.47	16.40	15.78	14.85	14.11	10
Nov	18.95	18.92	18.35	16.26	16.08	15.03	13.55	11
Dec	17.95	17.43	16.69	16.07	15.07	14.49	14.54	12

Note: **Highlighted** values in the table indicate closest statistic to the most recent measurement.



Site ID: SOWB-02

Current data value: **23.60** on 03/04/2022

SOWB-02: Stewartstown, NH Bedrock Well, Shallow Couplet Member
Annual Hydrograph with Historical Median and Percentile Classes

New Hampshire Geological Survey

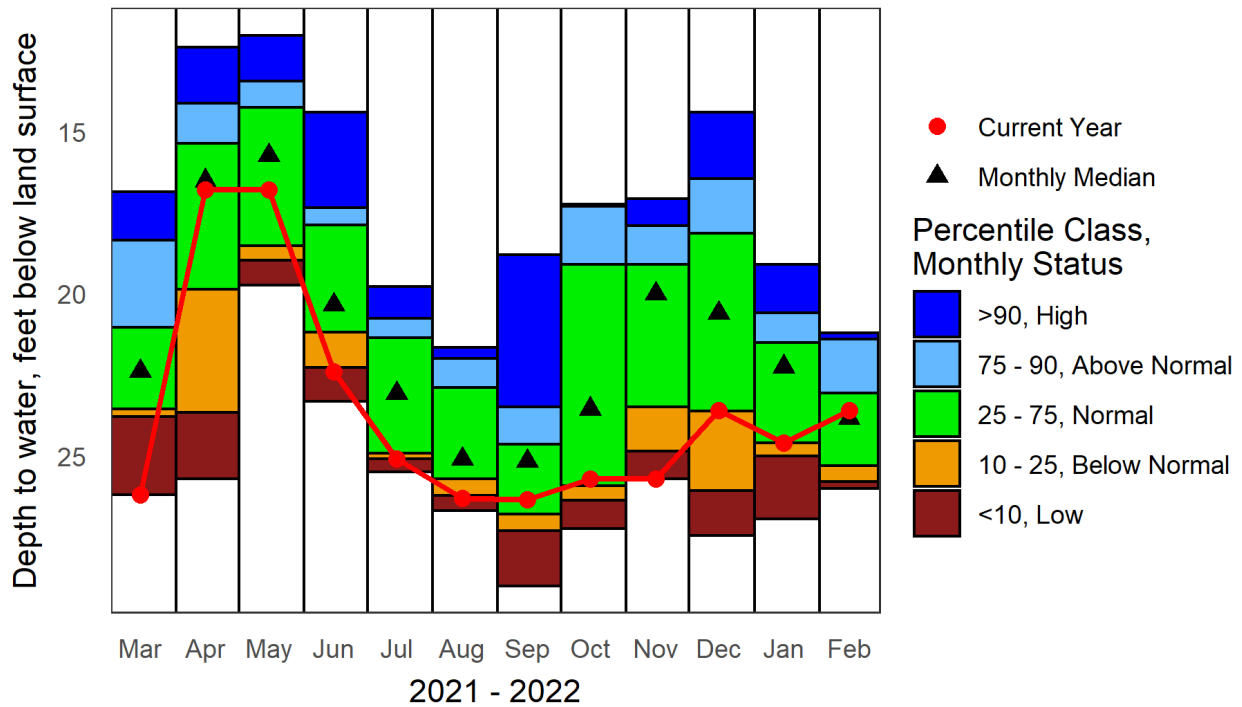

Period of Record Monthly Statistics for SOWB-02

Depth to water, feet below land surface

Month	Lowest Median	10th Percentile	25th Percentile	50th Percentile	75th Percentile	90th Percentile	Highest Median	POR
Jan	26.95	25.01	24.60	22.25	21.50	20.58	19.10	13
Feb	26.00	25.80	25.31	23.84	23.08	21.41	21.20	12
Mar	26.20	23.78	23.55	22.40	21.04	18.36	16.86	12
Apr	25.70	23.66	19.86	16.52	15.36	14.12	12.40	12
May	19.74	18.97	18.52	15.73	14.26	13.44	12.04	10
Jun	23.33	22.28	21.19	20.34	17.88	17.35	14.40	12
Jul	25.50	25.09	24.91	23.08	21.35	20.75	19.77	12
Aug	26.70	26.22	25.70	25.10	22.90	21.99	21.65	13
Sep	29.01	27.32	26.80	25.17	24.65	23.49	18.80	13
Oct	27.25	26.38	25.92	23.55	19.10	17.30	17.24	11
Nov	25.70	24.87	23.50	20.00	19.10	17.90	17.08	12
Dec	27.45	26.08	23.61	20.60	18.13	16.45	14.40	13

Note: **Highlighted** values in the table indicate closest statistic to the most recent measurement.



ADW-14: Albany, NH Overburden Well, Deep Couplet Member Groundwater Levels and Statistics for Prior 12 Months

New Hampshire Geological Survey

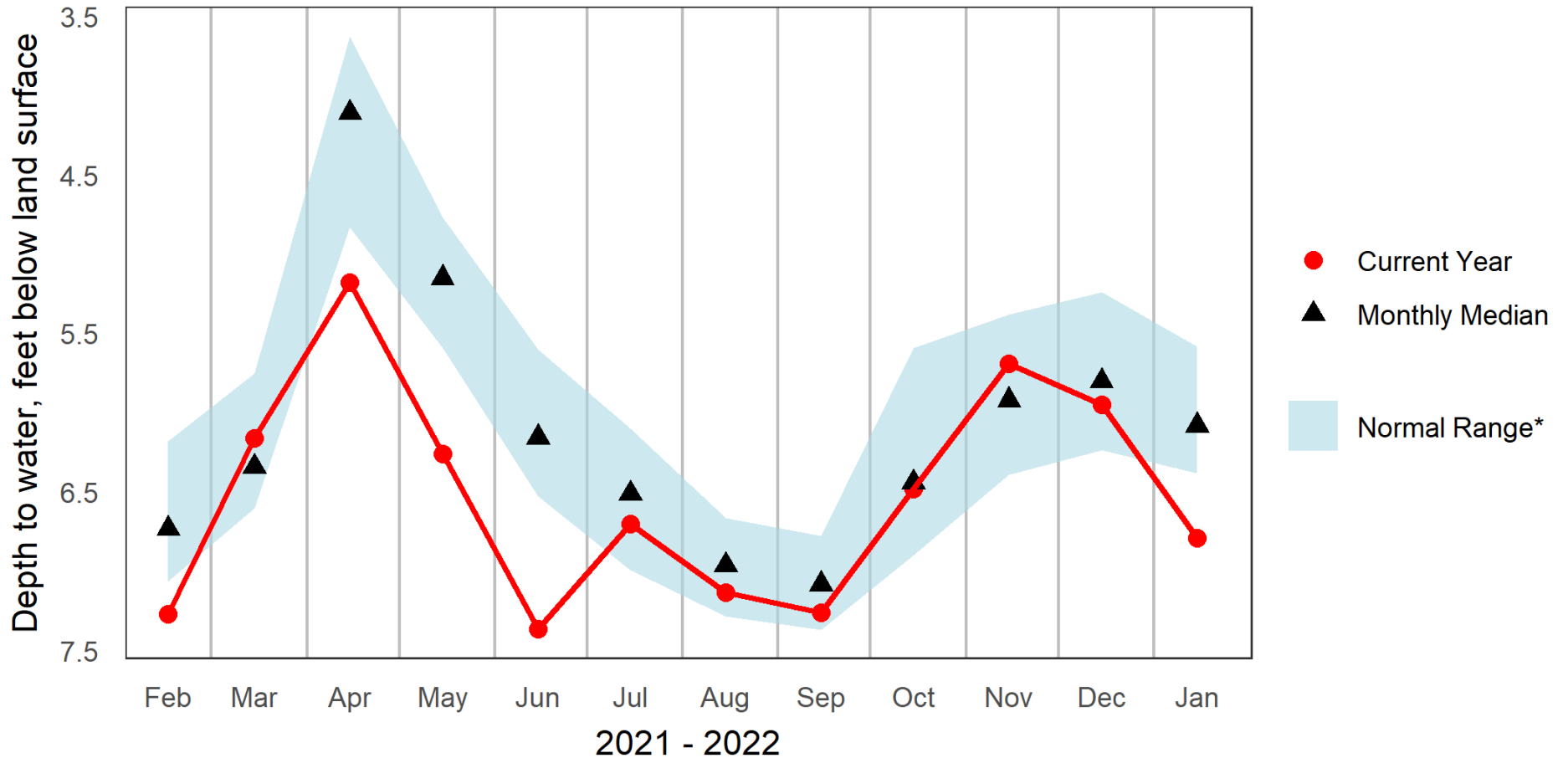

* Normal Range as defined by USGS Groundwater Watch to be between the 25th and 75th Percentile



ADW-14: Albany, NH Overburden Well, Deep Couplet Member Groundwater Levels and Statistics for Prior 12 Months

New Hampshire Geological Survey

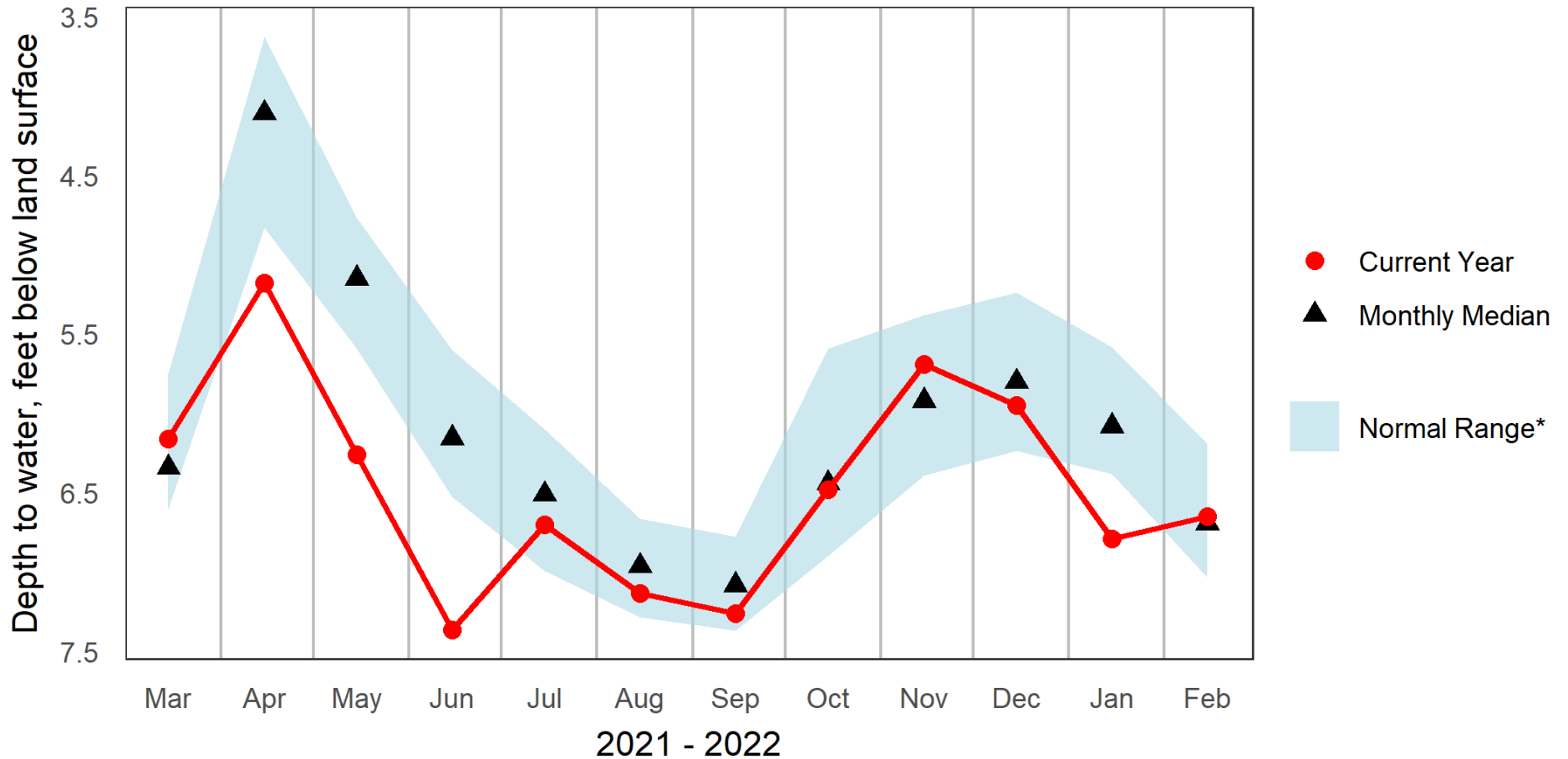

* Normal Range as defined by USGS Groundwater Watch to be between the 25th and 75th Percentile



CBW-34: Campton, NH Overburden Well Groundwater Levels and Statistics for Prior 12 Months

New Hampshire Geological Survey

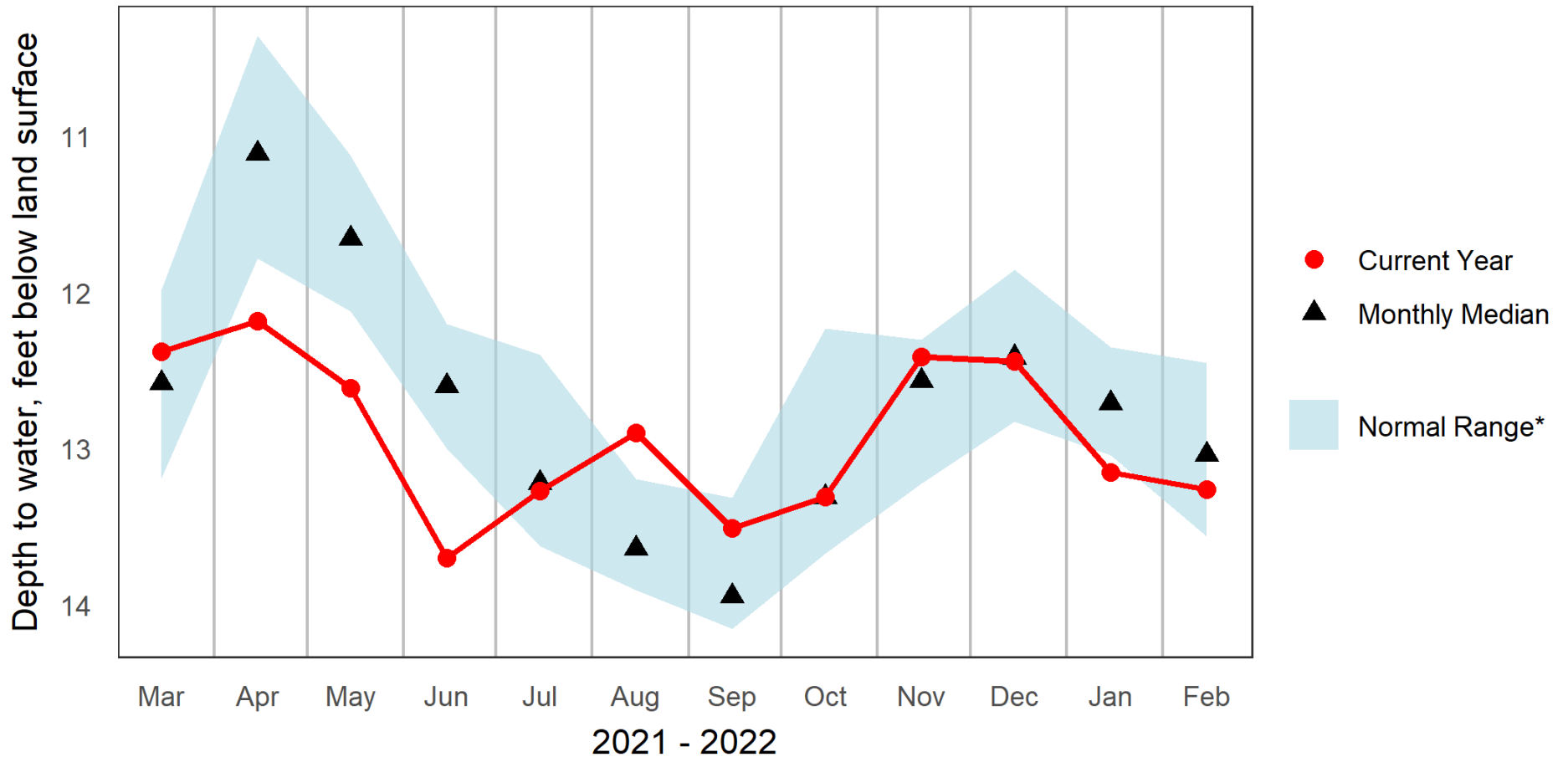

* Normal Range as defined by USGS Groundwater Watch to be between the 25th and 75th Percentile



CTW-73: Colebrook, NH Overburden Well
Groundwater Levels and Statistics for Prior 12 Months

New Hampshire Geological Survey

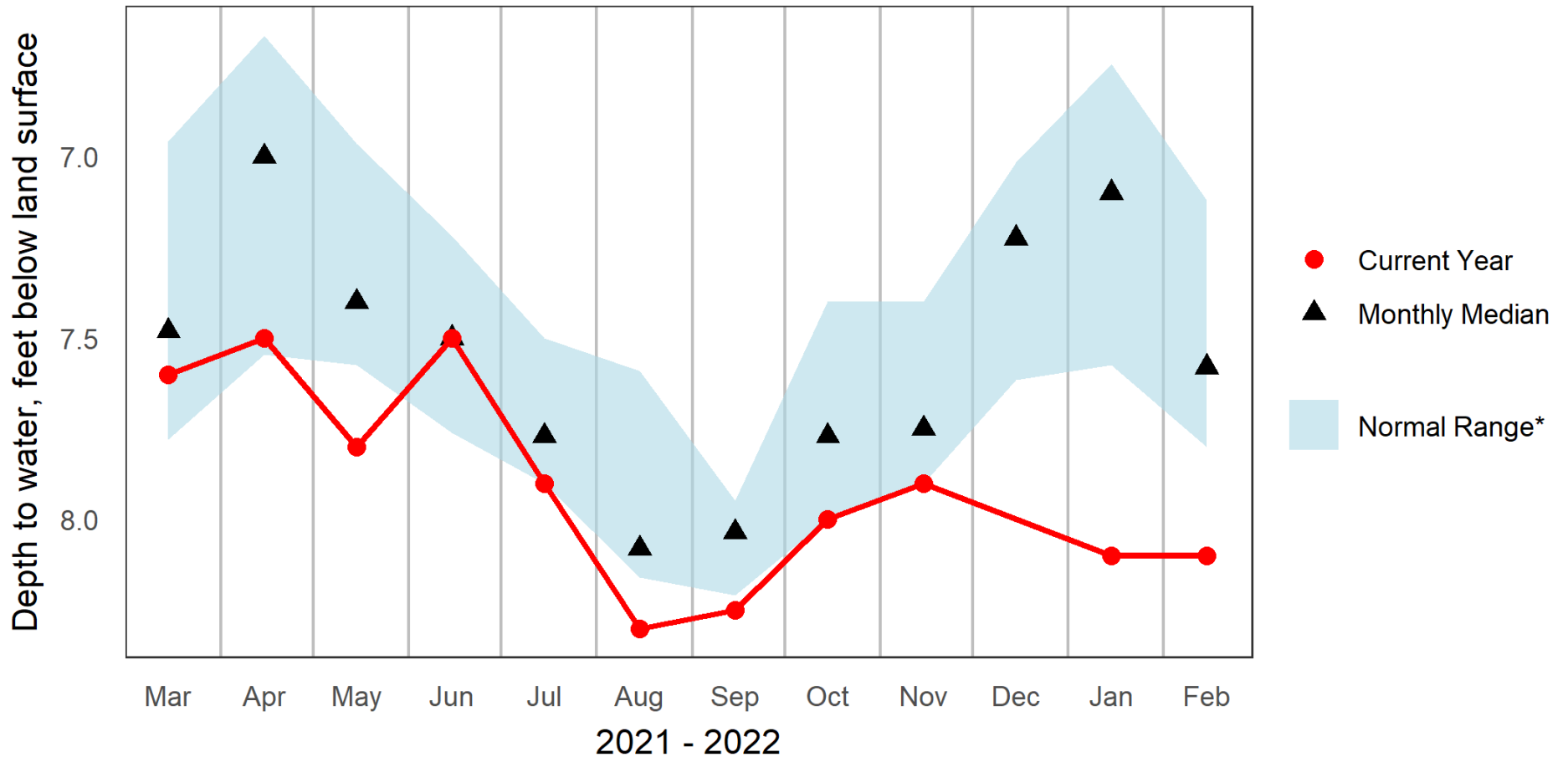

* Normal Range as defined by USGS Groundwater Watch to be between the 25th and 75th Percentile



CVW-04: Concord, NH Overburden Well, Shallow Couplet Member Groundwater Levels and Statistics for Prior 12 Months

New Hampshire Geological Survey

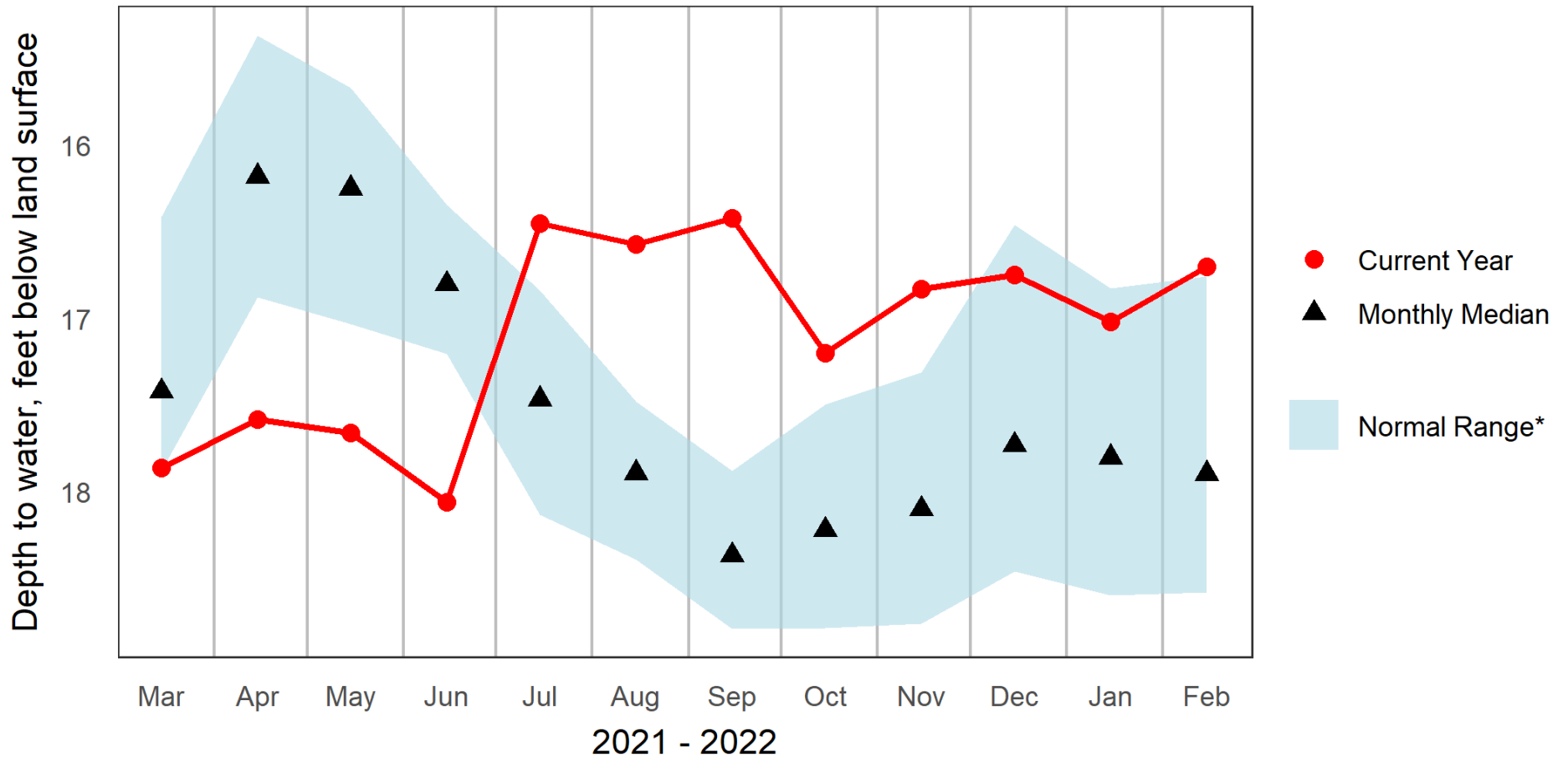

* Normal Range as defined by USGS Groundwater Watch to be between the 25th and 75th Percentile



DDW-46: Deerfield, NH Overburden Well Groundwater Levels and Statistics for Prior 12 Months

New Hampshire Geological Survey

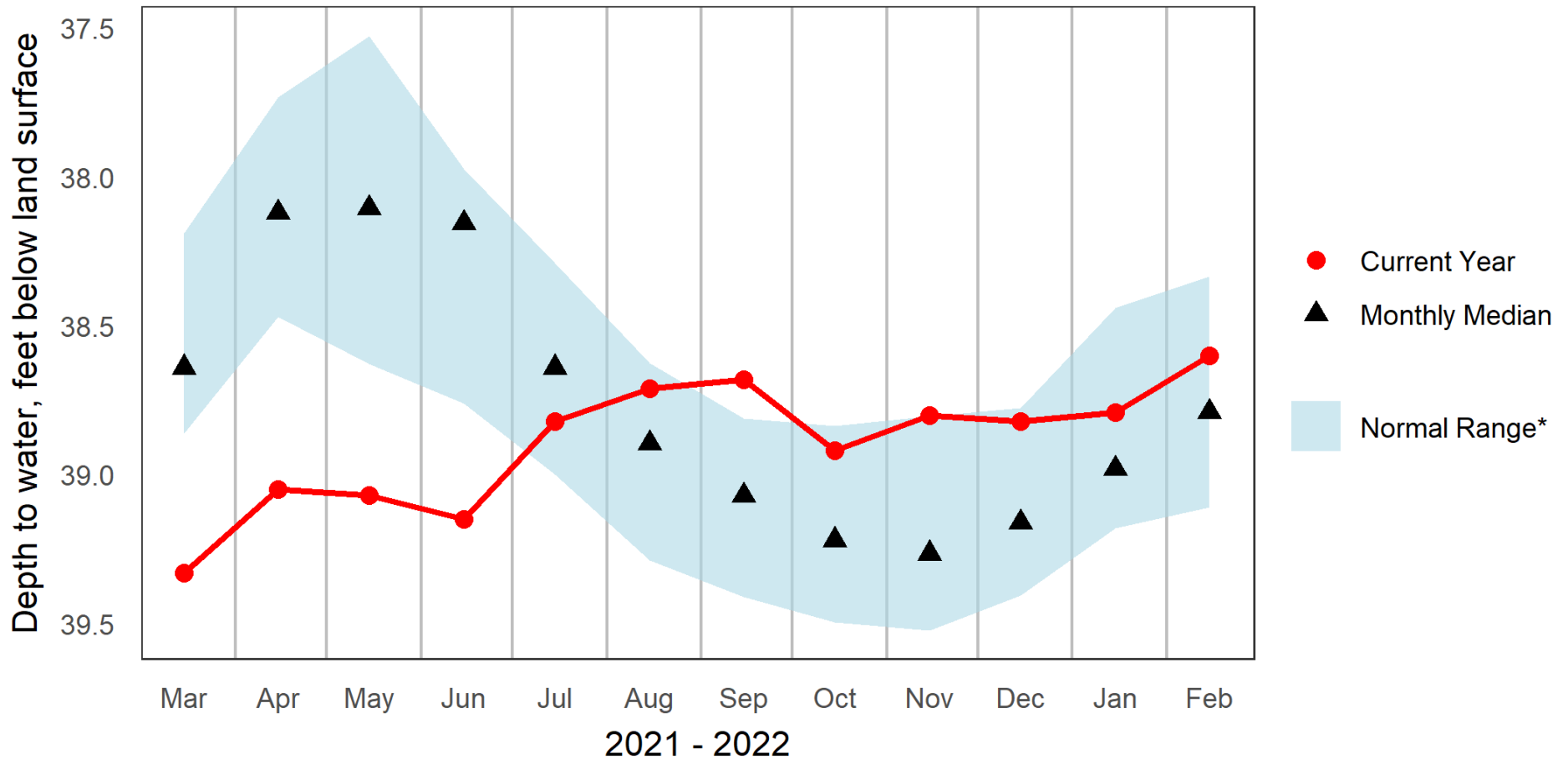

* Normal Range as defined by USGS Groundwater Watch to be between the 25th and 75th Percentile



EPW-90: Epping, NH Overburden Well Groundwater Levels and Statistics for Prior 12 Months

New Hampshire Geological Survey

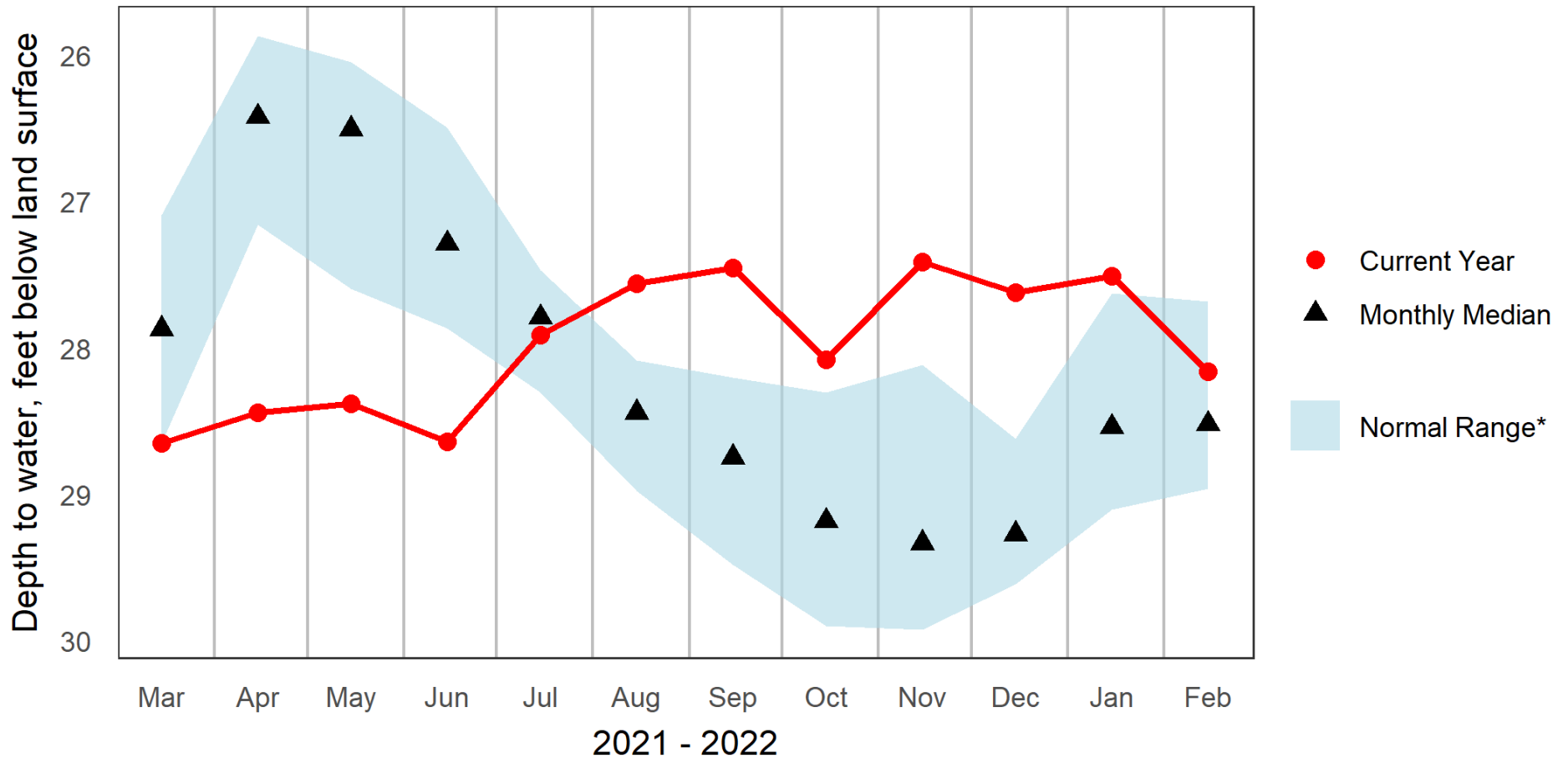

* Normal Range as defined by USGS Groundwater Watch to be between the 25th and 75th Percentile



FKW-01: Franklin, NH Overburden Well Groundwater Levels and Statistics for Prior 12 Months

New Hampshire Geological Survey

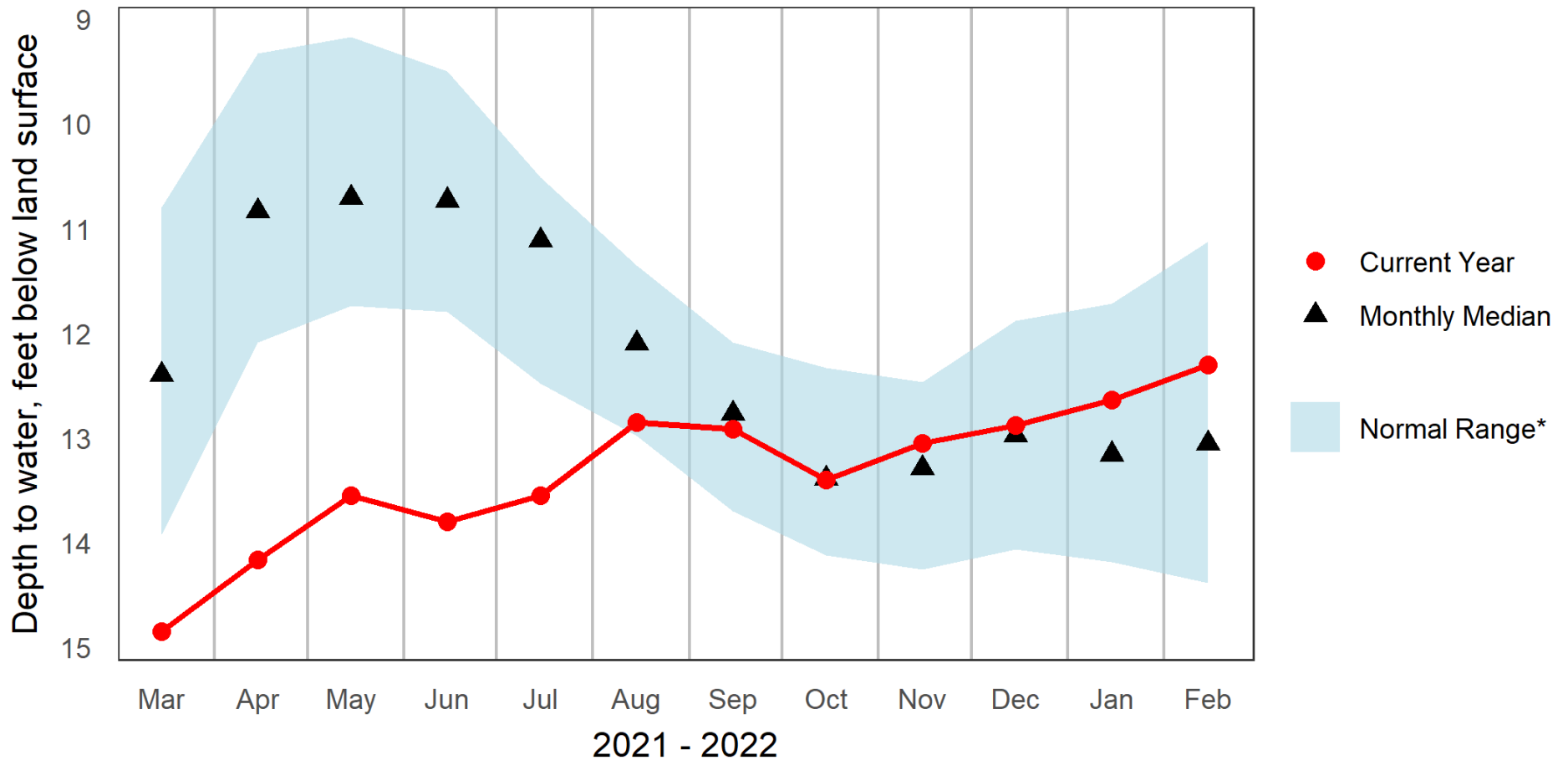

* Normal Range as defined by USGS Groundwater Watch to be between the 25th and 75th Percentile



GSW-75: Greenfield, NH Overburden Well Groundwater Levels and Statistics for Prior 12 Months

New Hampshire Geological Survey

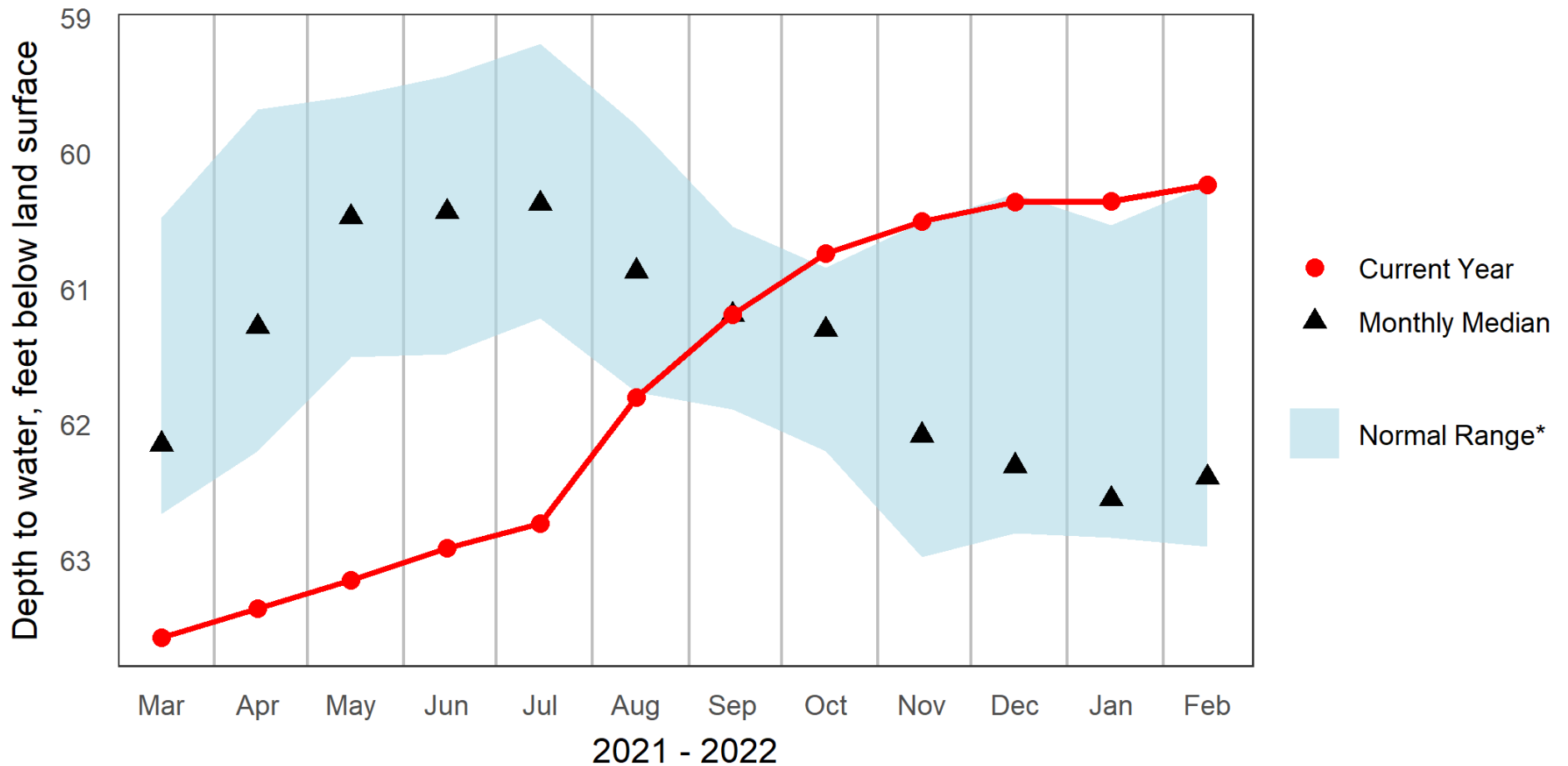

* Normal Range as defined by USGS Groundwater Watch to be between the 25th and 75th Percentile



LCW-1: Lancaster, NH Overburden Well Groundwater Levels and Statistics for Prior 12 Months

New Hampshire Geological Survey

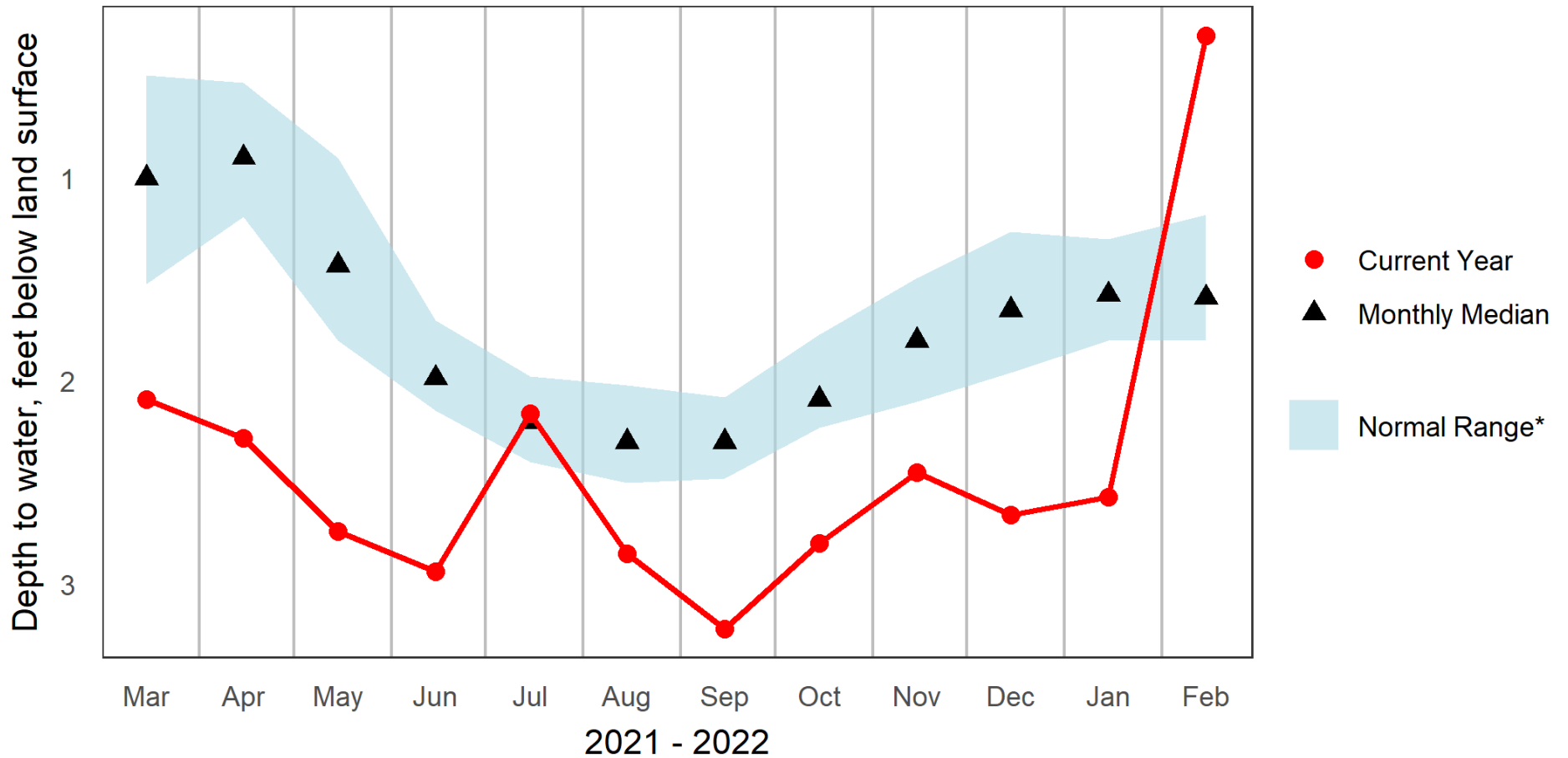

* Normal Range as defined by USGS Groundwater Watch to be between the 25th and 75th Percentile



LLW-19: Lisbon, NH Overburden Well Groundwater Levels and Statistics for Prior 12 Months

New Hampshire Geological Survey

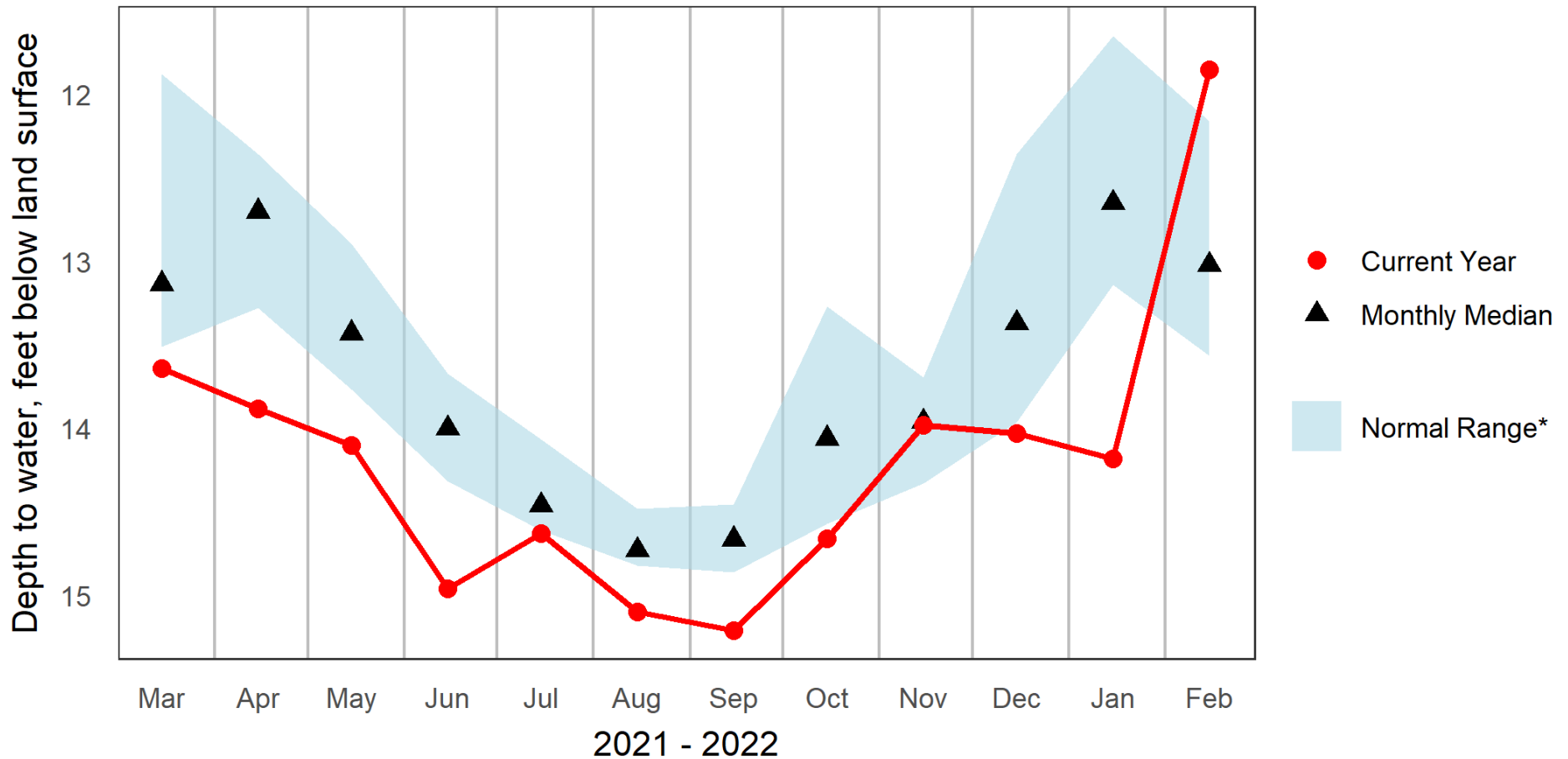

* Normal Range as defined by USGS Groundwater Watch to be between the 25th and 75th Percentile



NAW-218: Nashua, NH Overburden Well Groundwater Levels and Statistics for Prior 12 Months

New Hampshire Geological Survey

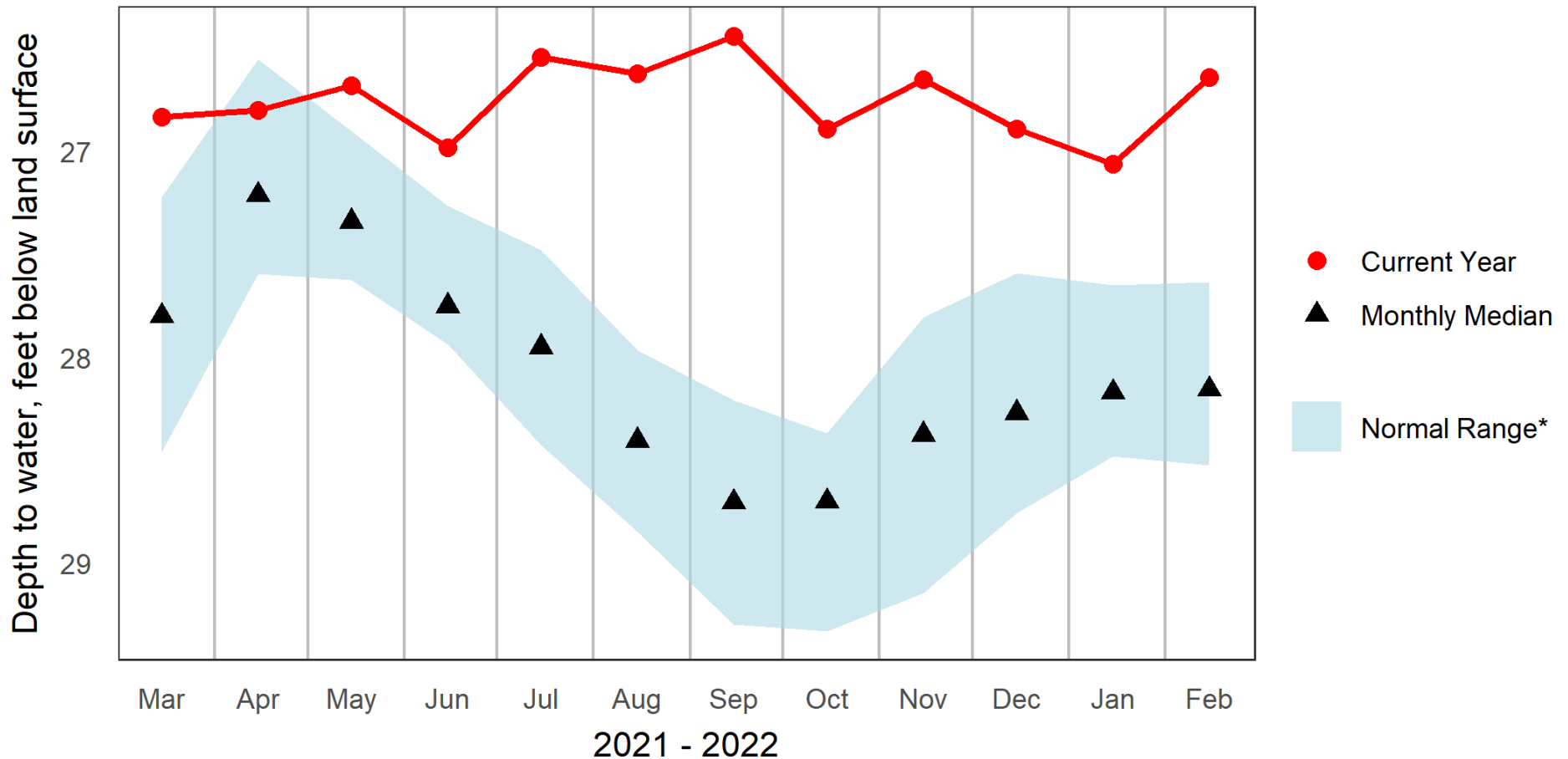

* Normal Range as defined by USGS Groundwater Watch to be between the 25th and 75th Percentile



NFW-53: New Durham, NH Overburden Well Groundwater Levels and Statistics for Prior 12 Months

New Hampshire Geological Survey

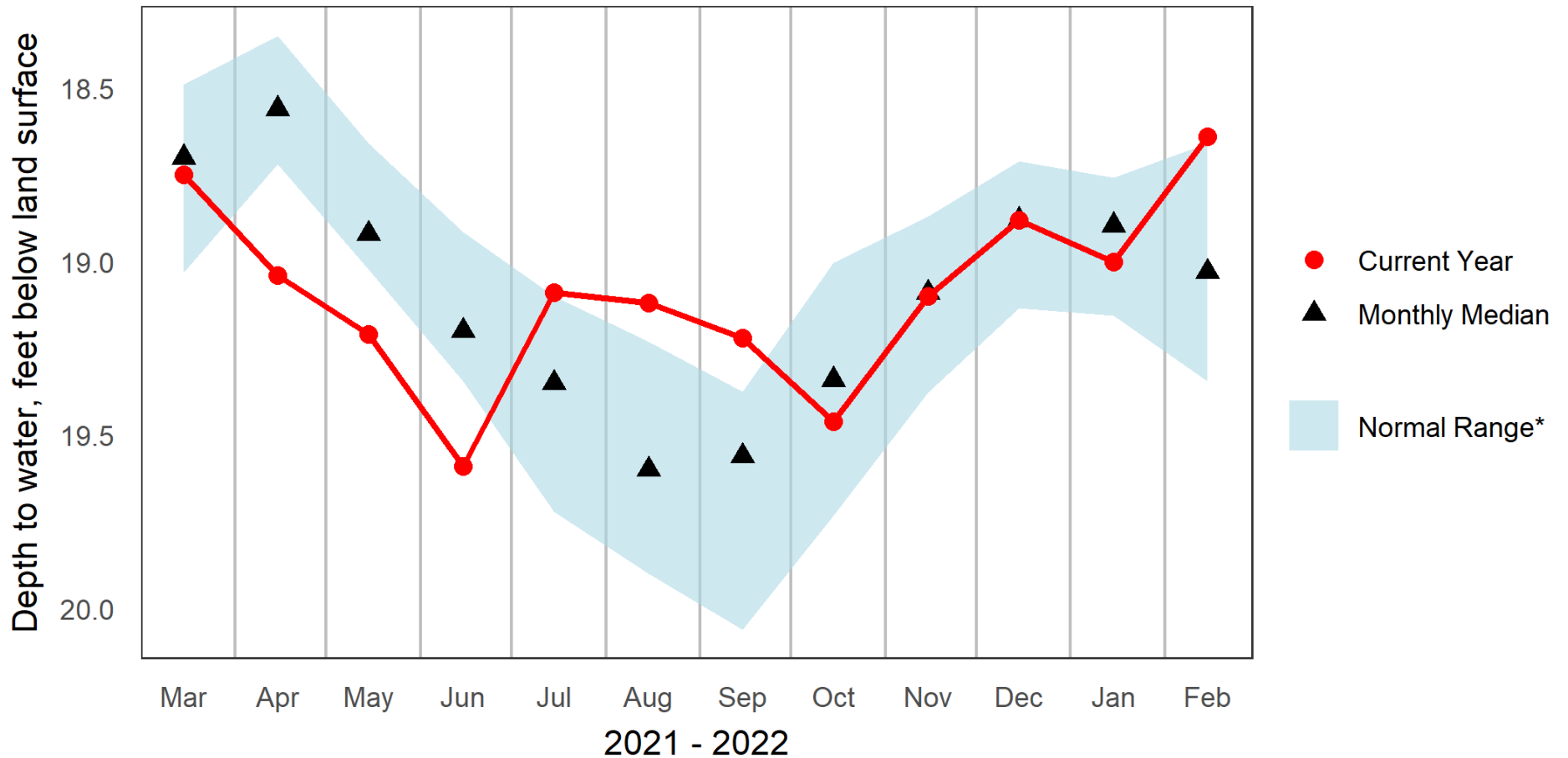

* Normal Range as defined by USGS Groundwater Watch to be between the 25th and 75th Percentile



NLW-01: New London, NH Overburden Well Groundwater Levels and Statistics for Prior 12 Months

New Hampshire Geological Survey

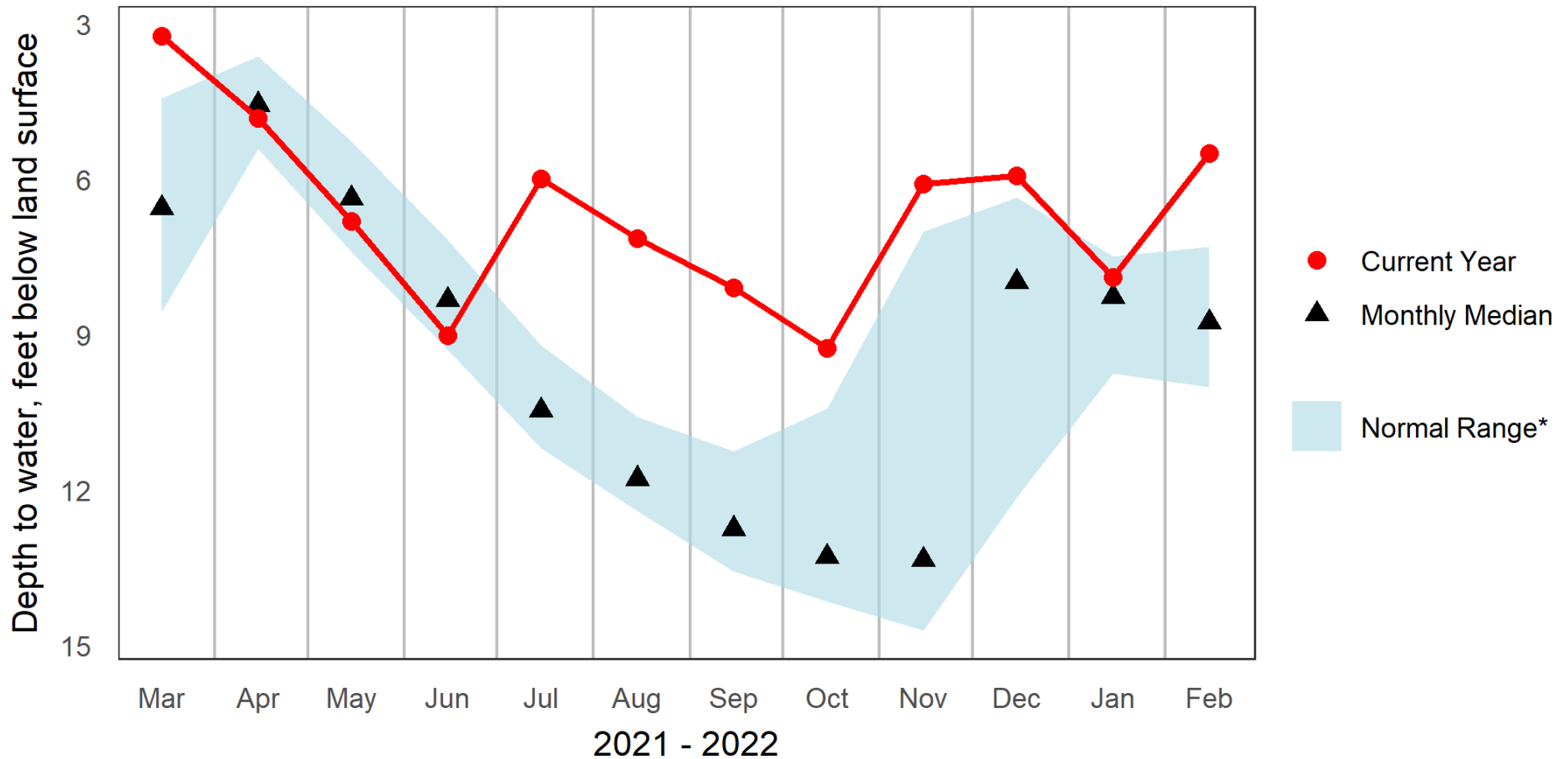

* Normal Range as defined by USGS Groundwater Watch to be between the 25th and 75th Percentile



NPW-03: Newport, NH Overburden Well, Deep Couplet Member Groundwater Levels and Statistics for Prior 12 Months

New Hampshire Geological Survey

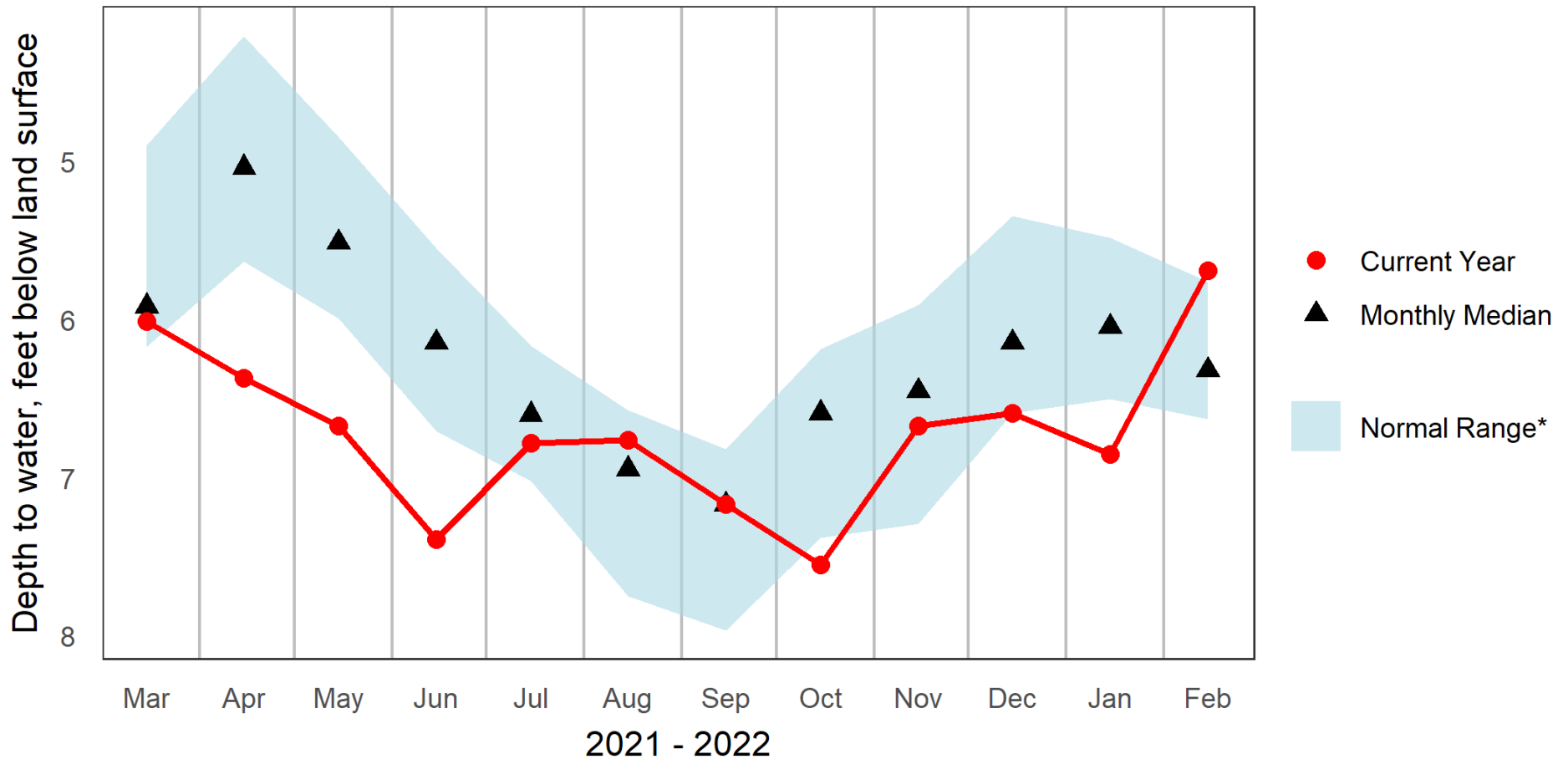

* Normal Range as defined by USGS Groundwater Watch to be between the 25th and 75th Percentile



NPW-06: Newport, NH Overburden Well, Shallow Couplet Member Groundwater Levels and Statistics for Prior 12 Months

New Hampshire Geological Survey

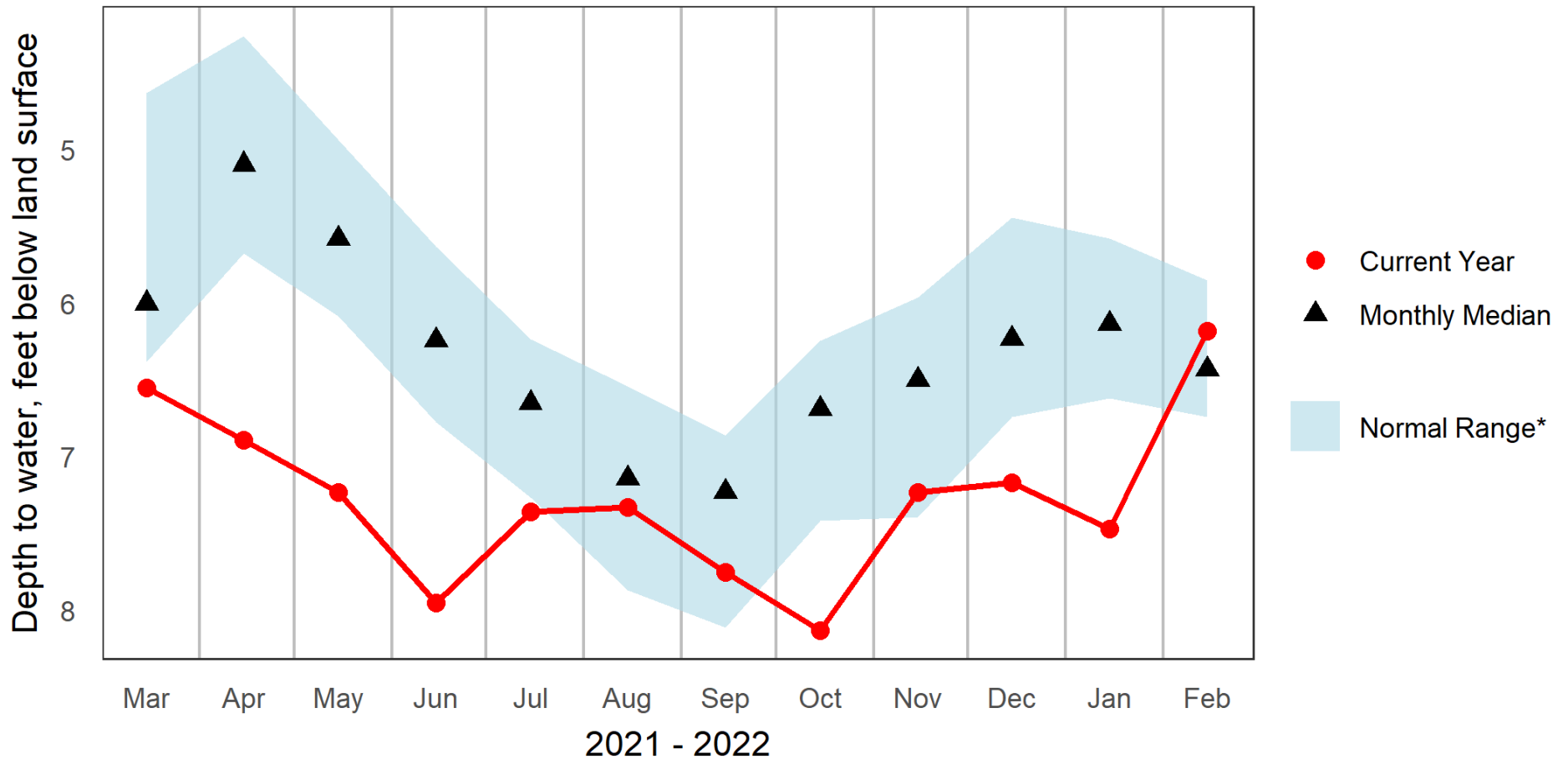

* Normal Range as defined by USGS Groundwater Watch to be between the 25th and 75th Percentile



OXW-38: Ossipee, NH Overburden Well Groundwater Levels and Statistics for Prior 12 Months

New Hampshire Geological Survey

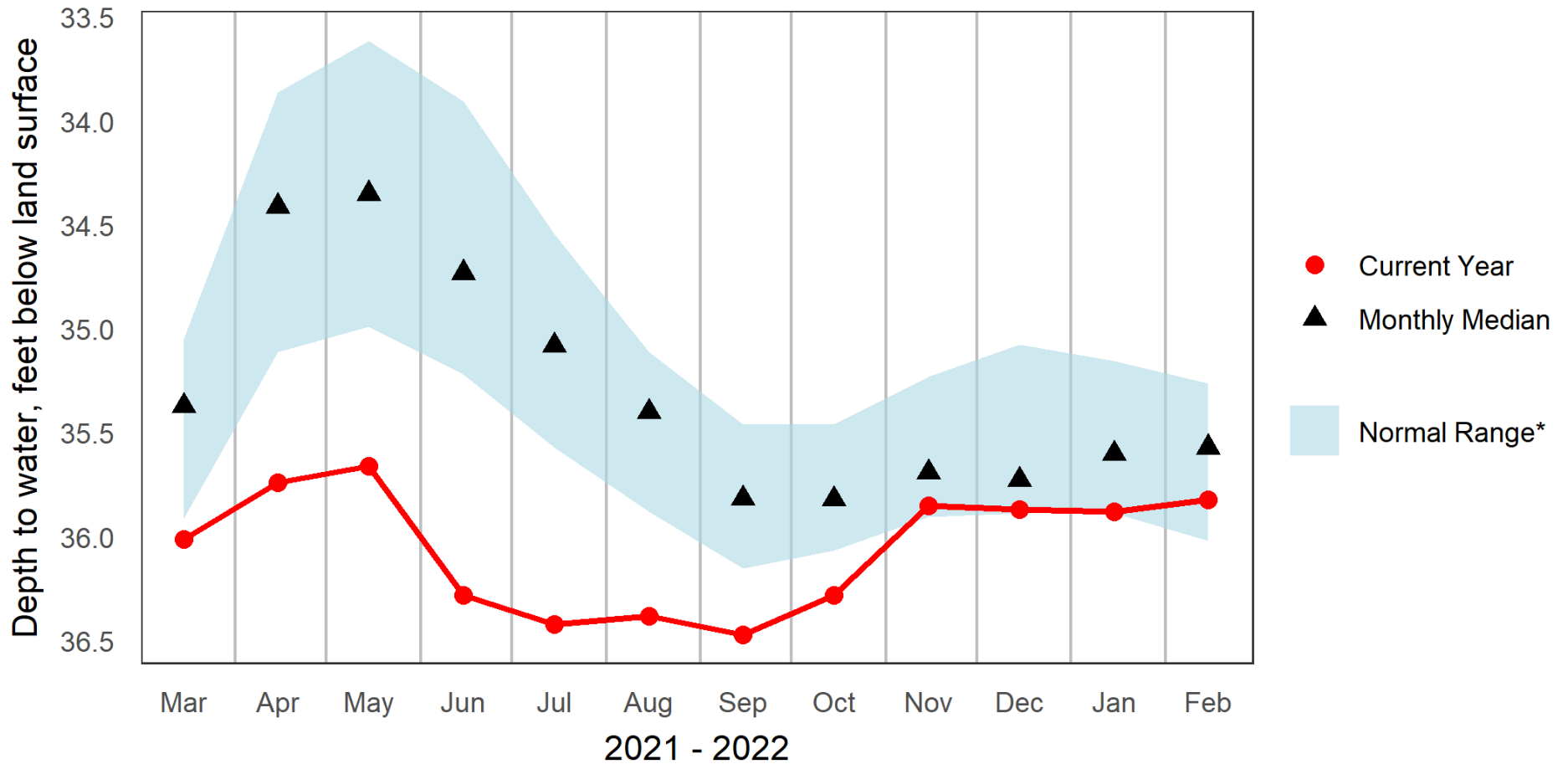

* Normal Range as defined by USGS Groundwater Watch to be between the 25th and 75th Percentile



CVWB-01: Concord, NH Bedrock Well, Deep Couplet Member Groundwater Levels and Statistics for Prior 12 Months

New Hampshire Geological Survey

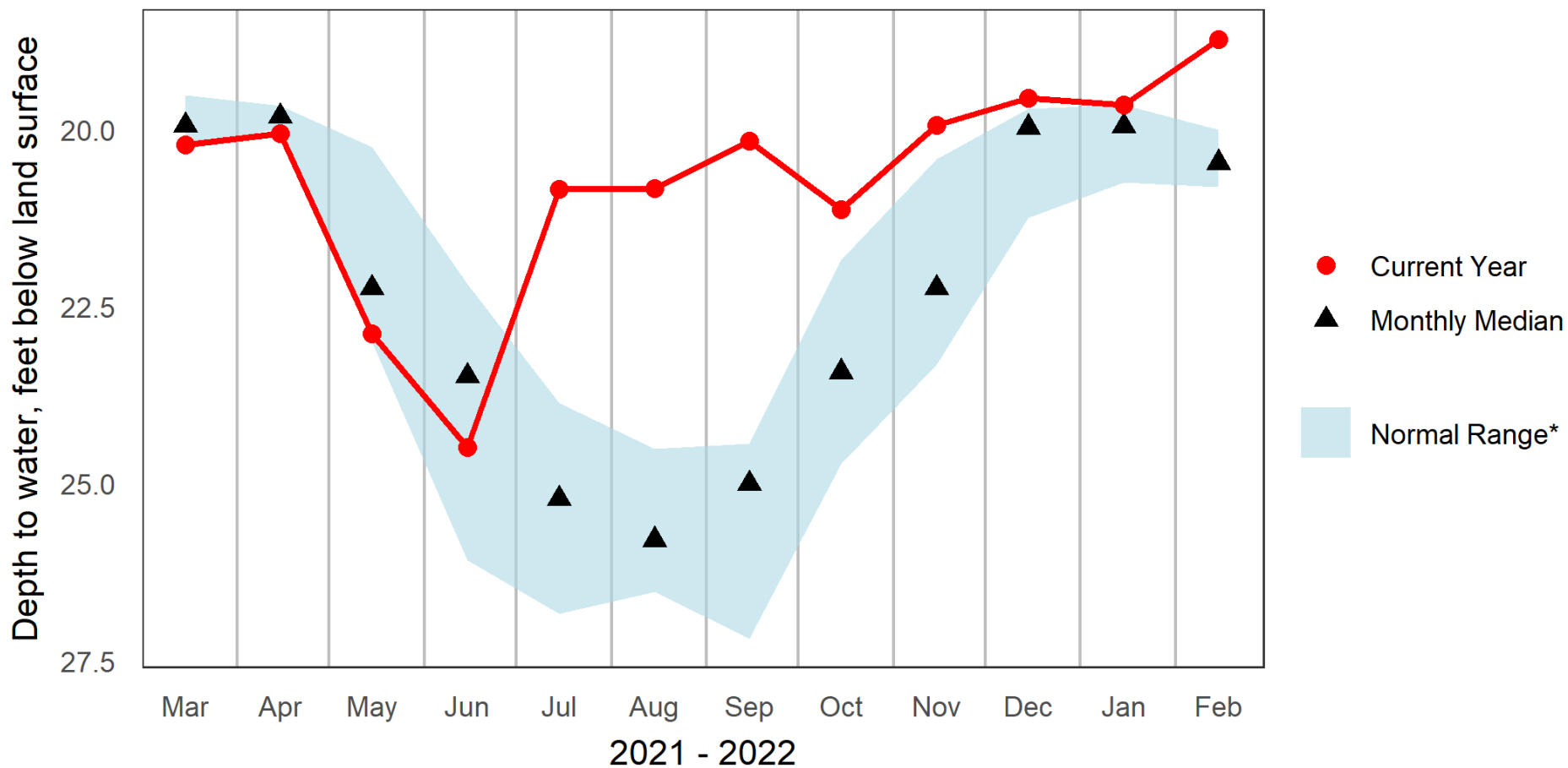

* Normal Range as defined by USGS Groundwater Watch to be between the 25th and 75th Percentile



CVWB-02: Concord, NH, Bedrock Well, Shallow Couplet Member Groundwater Levels and Statistics for Prior 12 Months

New Hampshire Geological Survey

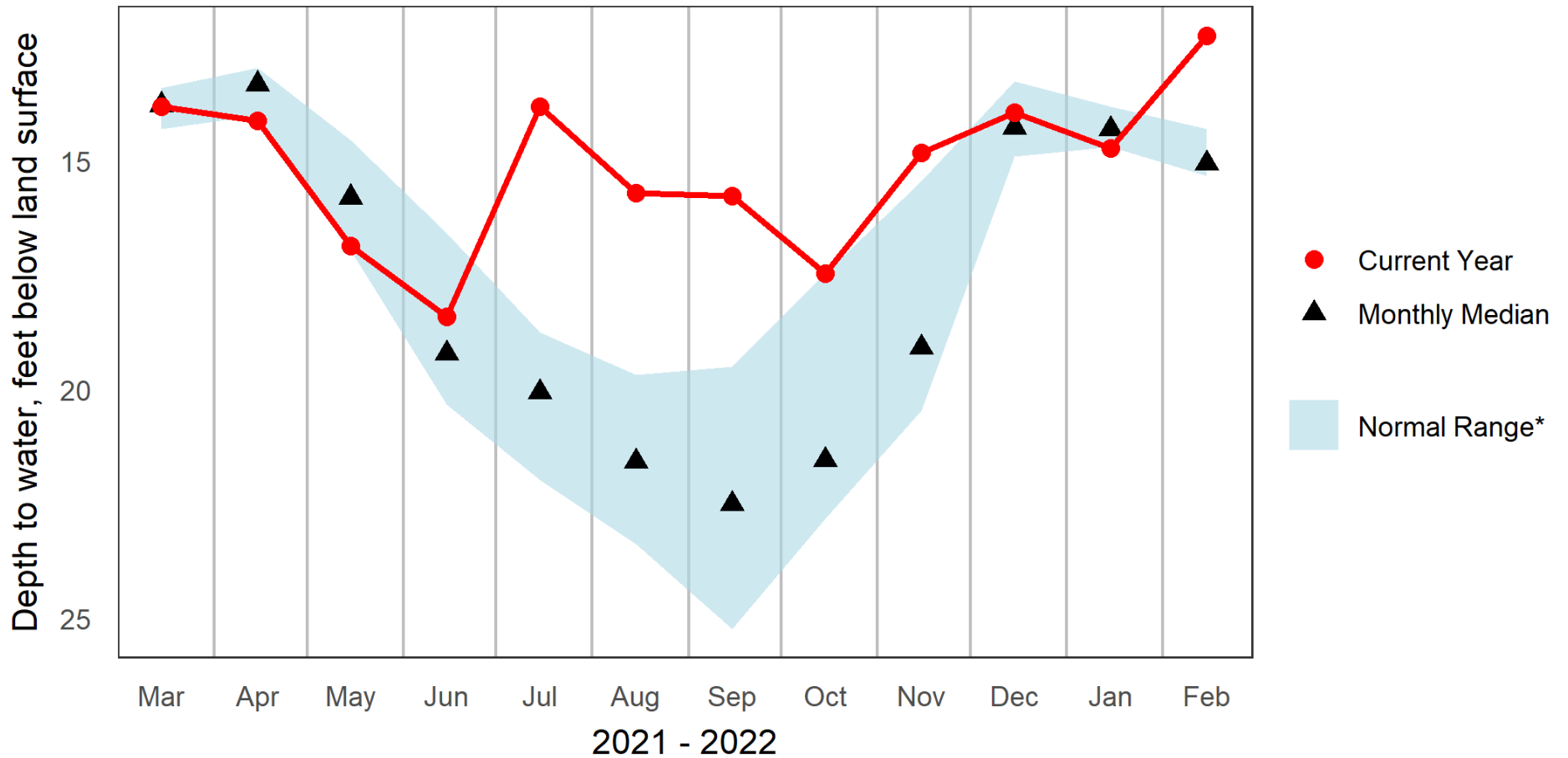

* Normal Range as defined by USGS Groundwater Watch to be between the 25th and 75th Percentile



DDWB-01: Deerfield, NH Bedrock Well Groundwater Levels and Statistics for Prior 12 Months

New Hampshire Geological Survey

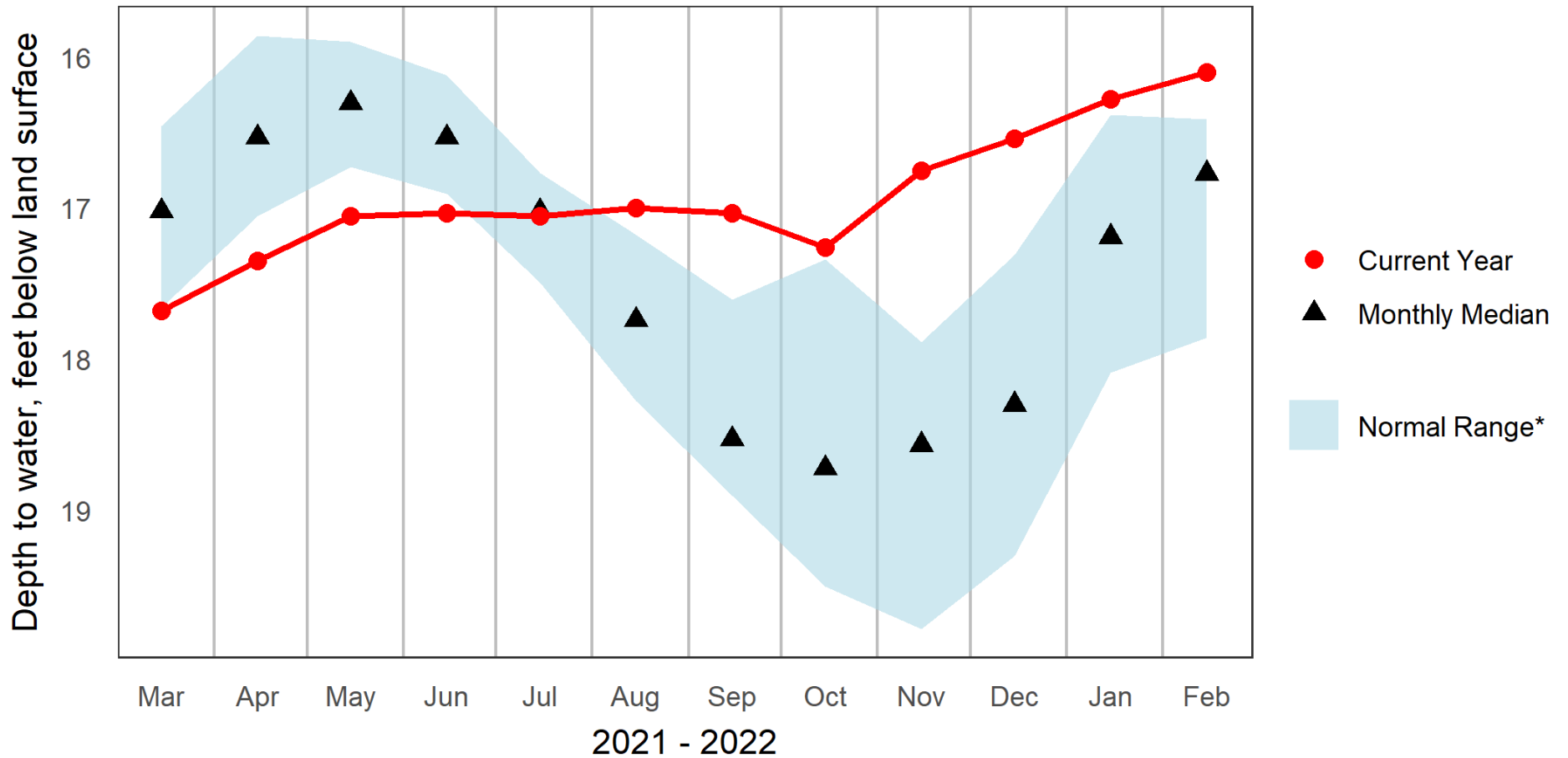

* Normal Range as defined by USGS Groundwater Watch to be between the 25th and 75th Percentile



EAWB-01: East Kingston, NH Bedrock Well, Deep Couplet Member Groundwater Levels and Statistics for Prior 12 Months

New Hampshire Geological Survey

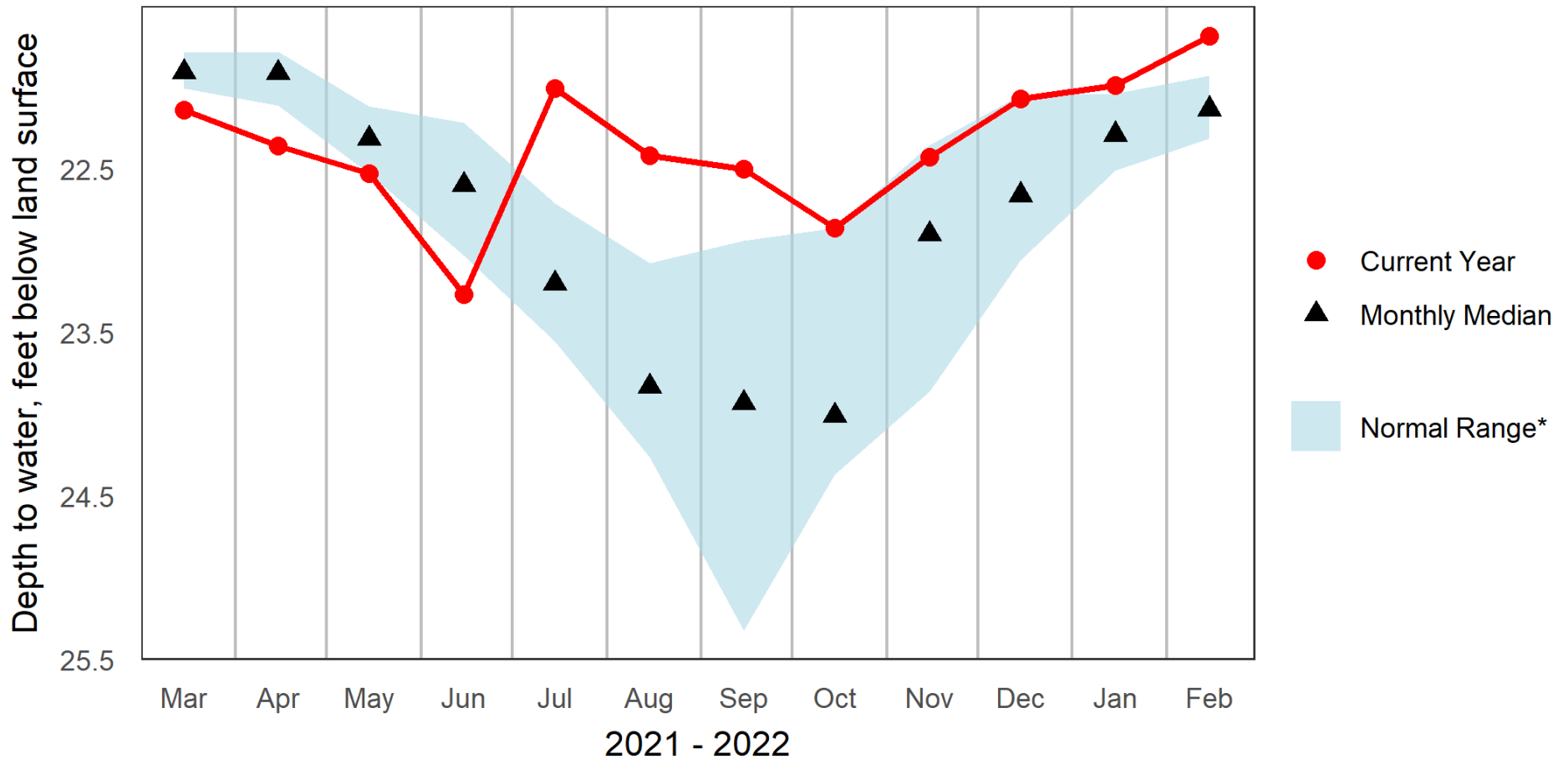

* Normal Range as defined by USGS Groundwater Watch to be between the 25th and 75th Percentile



EAWB-02: East Kingston, NH Bedrock Well, Shallow Couplet Member Groundwater Levels and Statistics for Prior 12 Months

New Hampshire Geological Survey

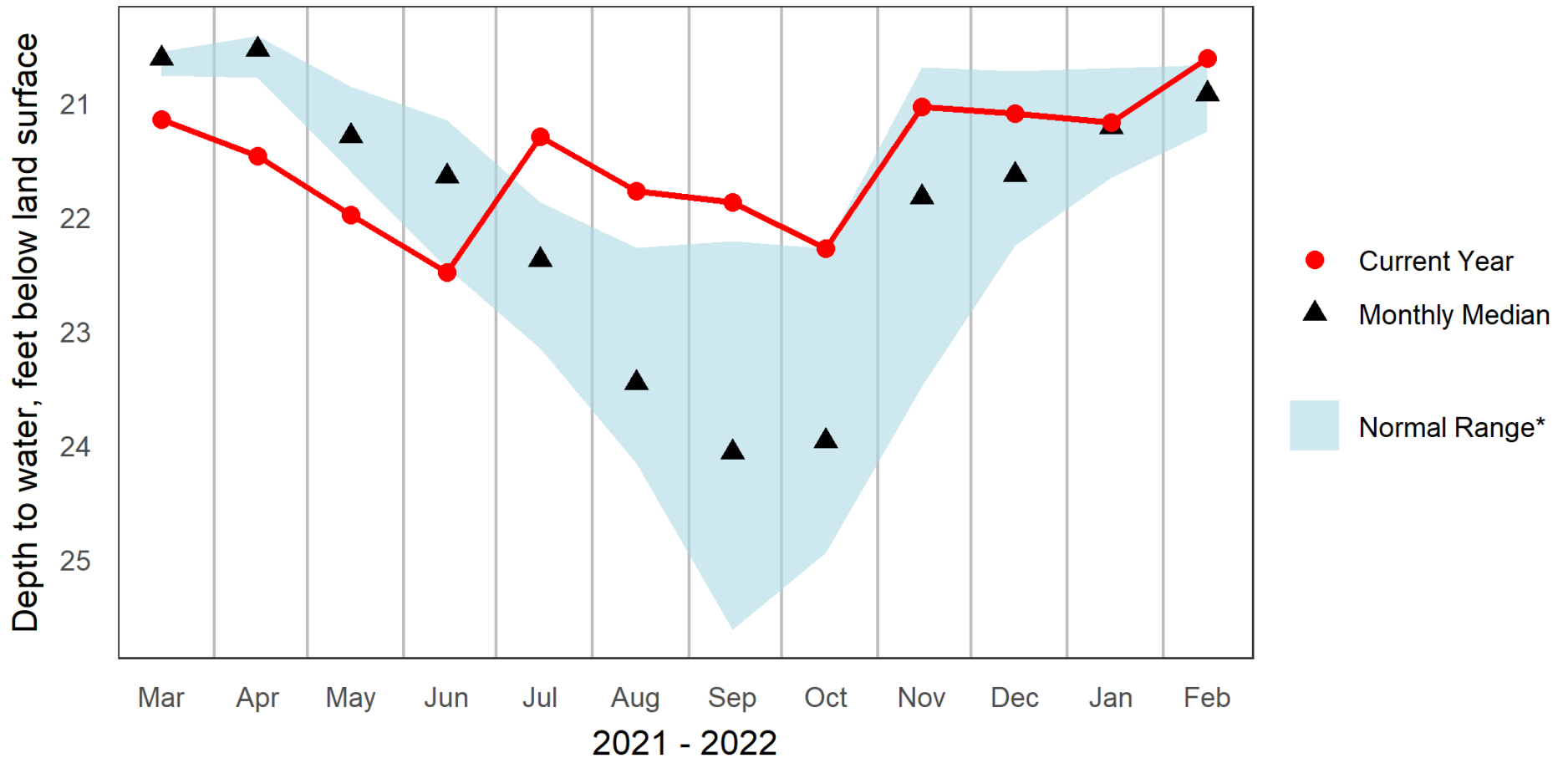

* Normal Range as defined by USGS Groundwater Watch to be between the 25th and 75th Percentile



HTW-05: Hooksett, NH Bedrock Well Groundwater Levels and Statistics for Prior 12 Months

New Hampshire Geological Survey

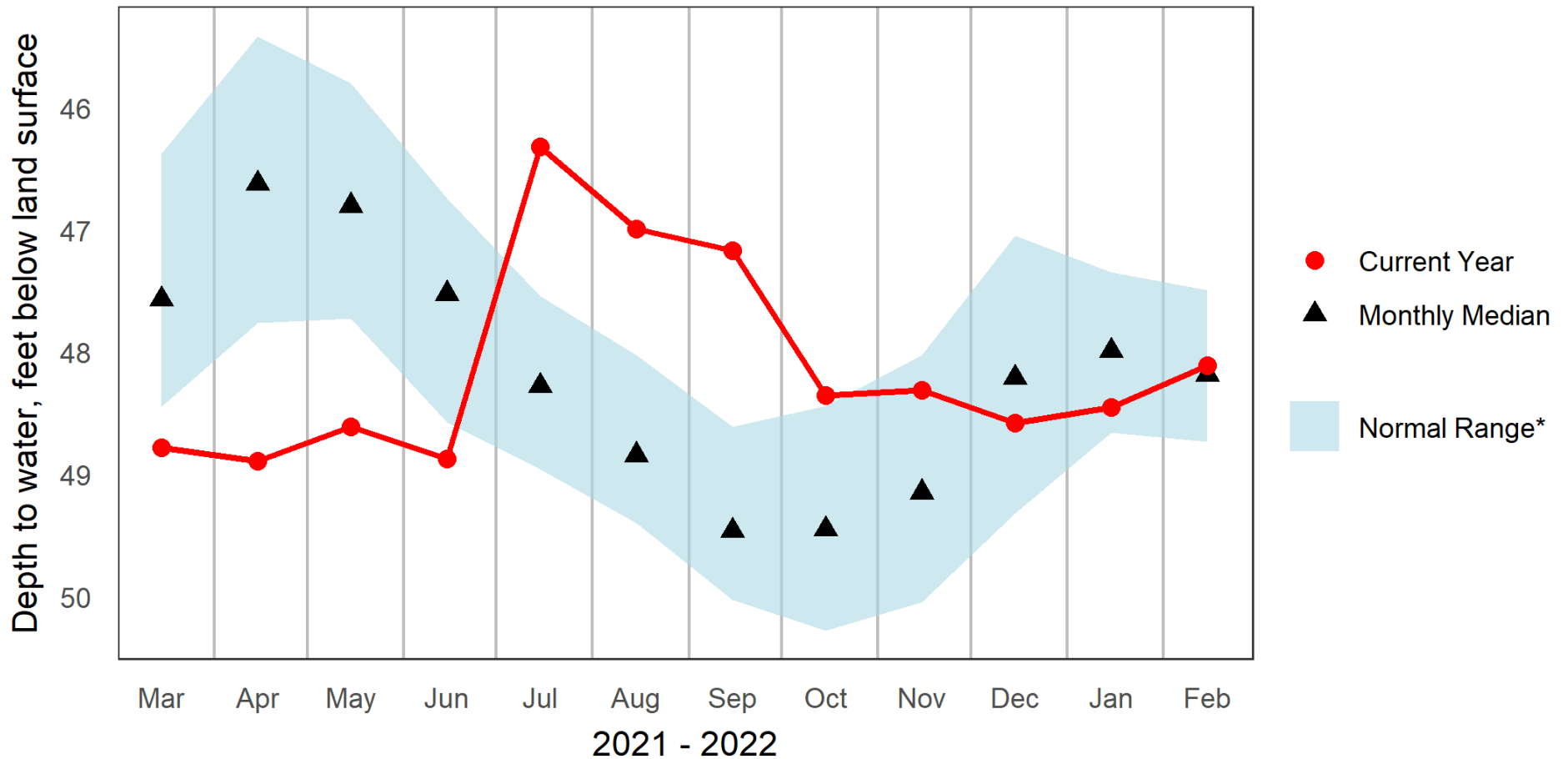

* Normal Range as defined by USGS Groundwater Watch to be between the 25th and 75th Percentile



SOWB-01: Stewartstown, NH Bedrock Well, Deep Couplet Member Groundwater Levels and Statistics for Prior 12 Months

New Hampshire Geological Survey

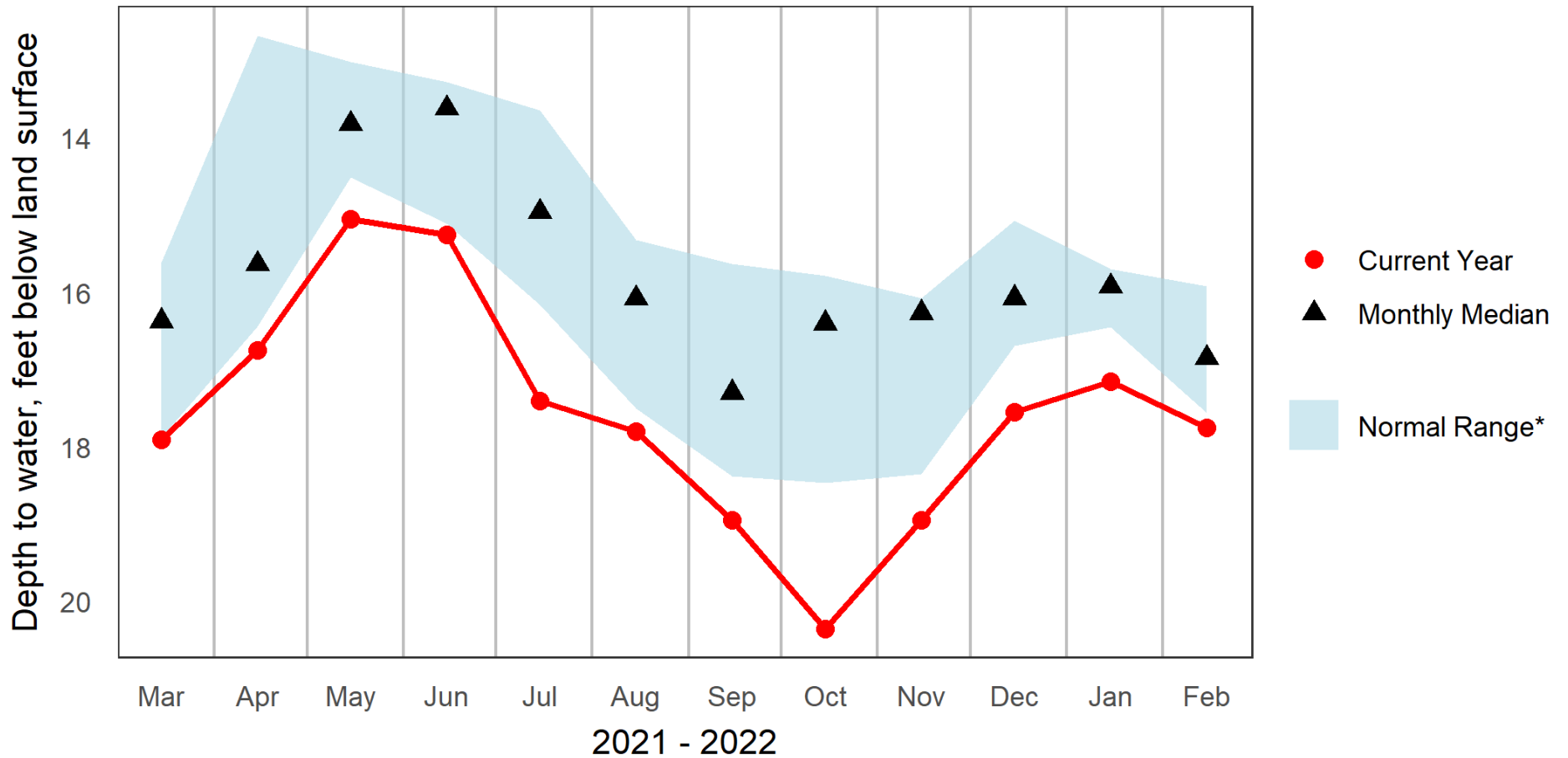

* Normal Range as defined by USGS Groundwater Watch to be between the 25th and 75th Percentile



SOWB-02: Stewartstown, NH Bedrock Well, Shallow Couplet Member Groundwater Levels and Statistics for Prior 12 Months

New Hampshire Geological Survey

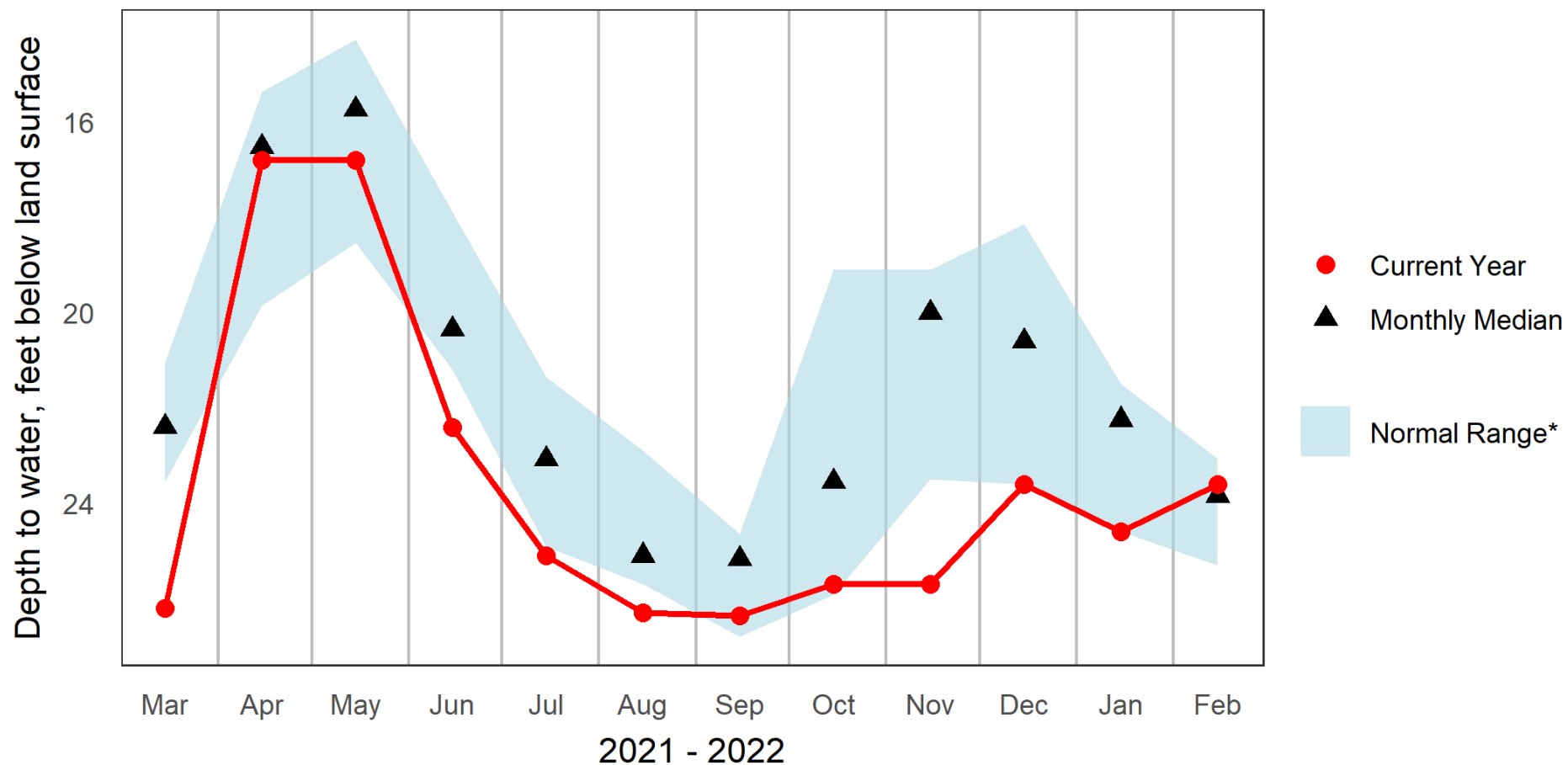

* Normal Range as defined by USGS Groundwater Watch to be between the 25th and 75th Percentile