

# **New Hampshire Groundwater Level Monitoring**

## **April 2022**



**New Hampshire Geological Survey  
29 Hazen Drive, PO Box 95  
Concord, New Hampshire 03302-0095**

**May 6, 2022**





## GROUNDWATER CONDITIONS SUMMARY

New Hampshire state-wide average temperature and precipitation were slightly above normal in April 2022. State-wide average precipitation in New Hampshire for the month of April was 117% of normal<sup>1</sup>, according to data from the [Northeast Regional Climate Center](#) (NRCC). Most of southern and western New Hampshire received below normal to normal precipitation amounts, while most of northern New Hampshire received normal to above normal precipitation amounts. Percent of normal precipitation in New Hampshire determined from Quantitative Precipitation Estimates provided by National Weather Service's Advanced Hydrologic Prediction Service (AHPS) ranged from lows of 50 to 75% of normal in Newport and Claremont in western New Hampshire, to highs of 200 to 300% of normal in an area north of the White Mountains. Figure 1 shows the distribution of percent of normal April precipitation across New Hampshire from AHPS.

According to the [U.S. Drought Monitor map for New Hampshire](#) released on April 28, 2022, the extent of areas in New Hampshire designated as abnormally dry have contracted since last month. Moderate Drought (D1) through Exceptional Drought (D4) conditions are not present in New Hampshire. Abnormally Dry (D0) conditions now cover 2.5% of the State, a large decrease from the 35.9% of the State designated as abnormally dry at the end of March 2022. All of southern and central New Hampshire, and most of northern New Hampshire (97.5% of the state) are not designated as Abnormally Dry (D0). The areas designated as Abnormally Dry (D0) includes the northern limit of Coos County along the Canadian border and an area in northwestern Grafton County along the Vermont border. Figure 2 shows the locations and intensity of current classified drought conditions in New Hampshire.

Figures 1 and 2 show the monthly status of groundwater levels for both bedrock and overburden wells in the New Hampshire Geological Survey's Groundwater Level Monitoring Network (GWLMN). The GWLMN currently includes 11 bedrock and 19 overburden observation wells, all of which are measured monthly by hand near the end of each month. Bedrock wells are installed into bedrock and overburden wells are installed in the unconsolidated materials above bedrock. Using the monthly hand measurements, monthly medians and percentile statistics are calculated. Only wells with a period of record (POR) of 10 years or more for all months of the year are placed within statistical categories of: low, below normal, normal, above normal, and high (symbols dark red through blue, corresponding to <10, 10-25, 25-75, 75-90, and >90 percentile classes, respectively). The current monthly readings are summarized in Figures 1 and 2, and in Table 1 for all 30 wells in the network. The current depth to groundwater for each well along with the annual hydrographs showing the monthly statistical analysis are shown in the following figures. Additional plots showing the prior 24-months of groundwater measurements along with the "normal range" of the 25<sup>th</sup> to 75<sup>th</sup> percentile is shown for each well with POR > 10 years.

---

<sup>1</sup> Based on the most recent 30-year normal period, currently 1991 – 2020.



The April 2022 monthly well measurements show groundwater levels vary across the State from low to high levels, as indicated in Table 1. High (>90<sup>th</sup> Percentile) groundwater levels were recorded in the deep bedrock wells in Concord and Stewartstown. Above Normal (75<sup>th</sup> to 90<sup>th</sup> Percentile) groundwater levels were recorded in the overburden wells in Greenfield and Nashua. Below Normal (10<sup>th</sup> to 25<sup>th</sup> Percentile) levels were recorded in the two overburden wells in Newport, the bedrock well in Hooksett, and the shallow bedrock well in Kingston. Low (>10<sup>th</sup> Percentile) groundwater level was recorded in the overburden well located in Lancaster. The remaining wells are at normal (25<sup>th</sup> to 75<sup>th</sup> Percentile) levels for the month of April.

Of the five wells with < 10 years POR: both the shallow and deep bedrock wells (SOWB-02 and SOWB-01) in Rindge are near the highest levels recorded in April to date; the replacement overburden well in Concord (CVW-02.1) is above the median value for April; the overburden well in Barrington (BBW-53) is at the median level for April; and the bedrock well in Northwood (NWWB-01) is at the lowest level recorded in April to date.

Groundwater level in Nashua continues to be at a high level for April. The groundwater level in the Nashua well (NAW-218) continues to be affected by dams on Pennichuck Brook related to a water supply reservoir. Planned replacement of NAW-218 with a new overburden well is expected to be completed by summer 2023.

#### **NOTES:**

For further information of the New Hampshire Geological Survey's groundwater level monitoring network, please visit the NHGS information page at the [USGS National Ground-Water Monitoring Network Portal](#) or [Groundwater - NH DES](#).

The annual and 2 year hydrograph plots and monthly statistics tables were created with R version 4.1.3 using a modified version of the Hydrologic AnalySis Package (HASP) provided by USGS. The HASP open-source code is available at the [USGS-R/HASP](#) page on Github.

If you are interested in receiving the monthly New Hampshire Groundwater Level Monitoring report by email, please contact [Michael.W.Howley@des.nh.gov](mailto:Michael.W.Howley@des.nh.gov) to be added to the email distribution list.

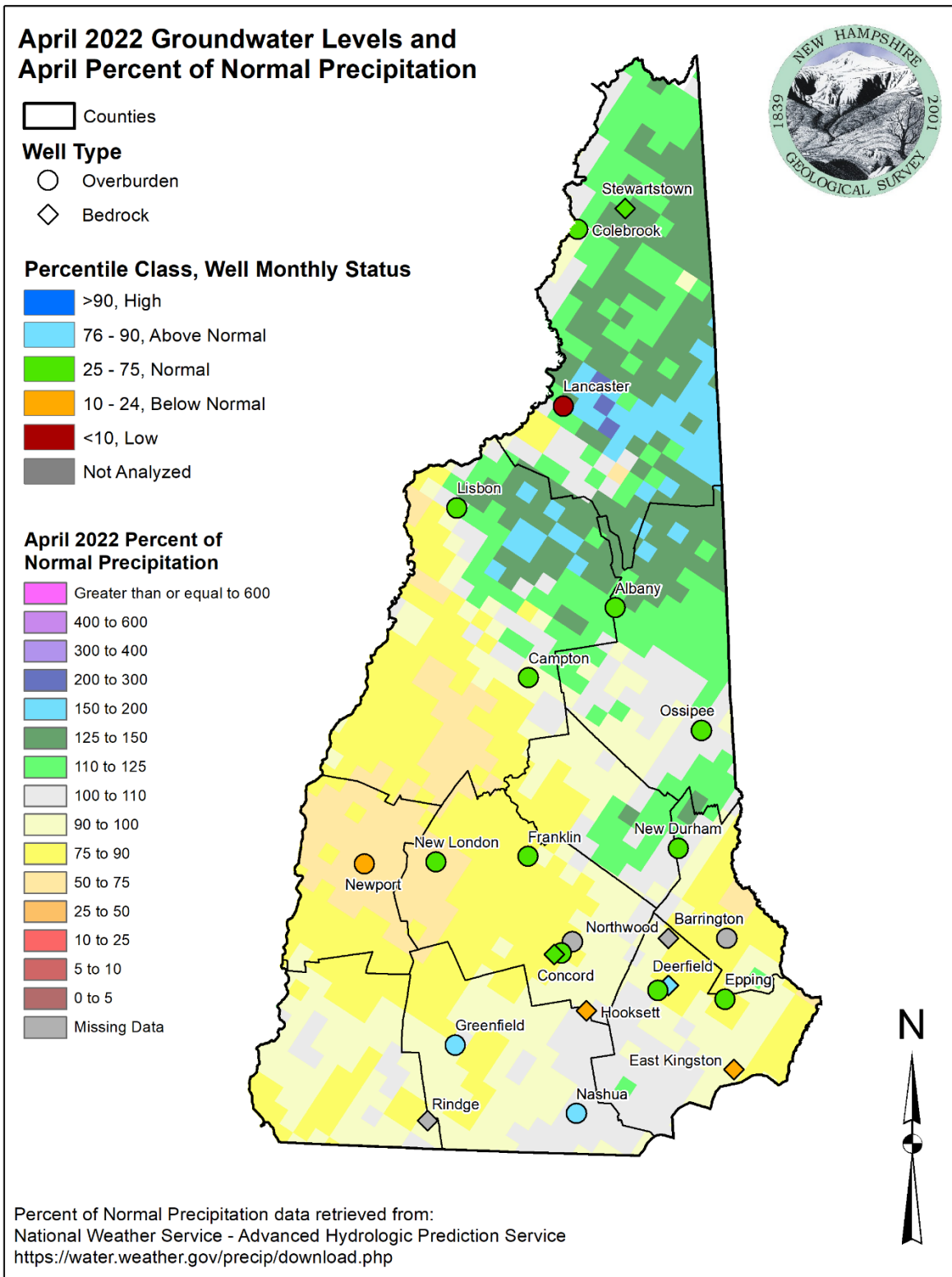

**Figure 1.** Groundwater Monitoring Network showing groundwater levels relative to statistical envelopes calculated over each well’s period of record (POR) and percent normal precipitation map for April 2022 ([National Weather Service – Advanced Hydrologic Prediction Service](https://water.weather.gov/precip/download.php)).

# April 2022 Groundwater Levels and U.S. Drought Monitor Map for New Hampshire



Counties

### Well Type

- Overburden
- ◇ Bedrock

### Percentile Class, Well Monthly Status

- >90, High
- 76 - 90, Above Normal
- 25 - 75, Normal
- 10 - 24, Below Normal
- <10, Low
- Not Analyzed

### USDM Drought Areas

April 26, 2022

### Drought Intensity

- D0 (Abnormally Dry)
- D1 (Moderate Drought)
- D2 (Severe Drought)
- D3 (Extreme Drought)
- D4 (Exceptional Drought)

U.S. Drought Monitor Map  
 Author: Brad Rippey  
 U.S. Department of  
 Agriculture

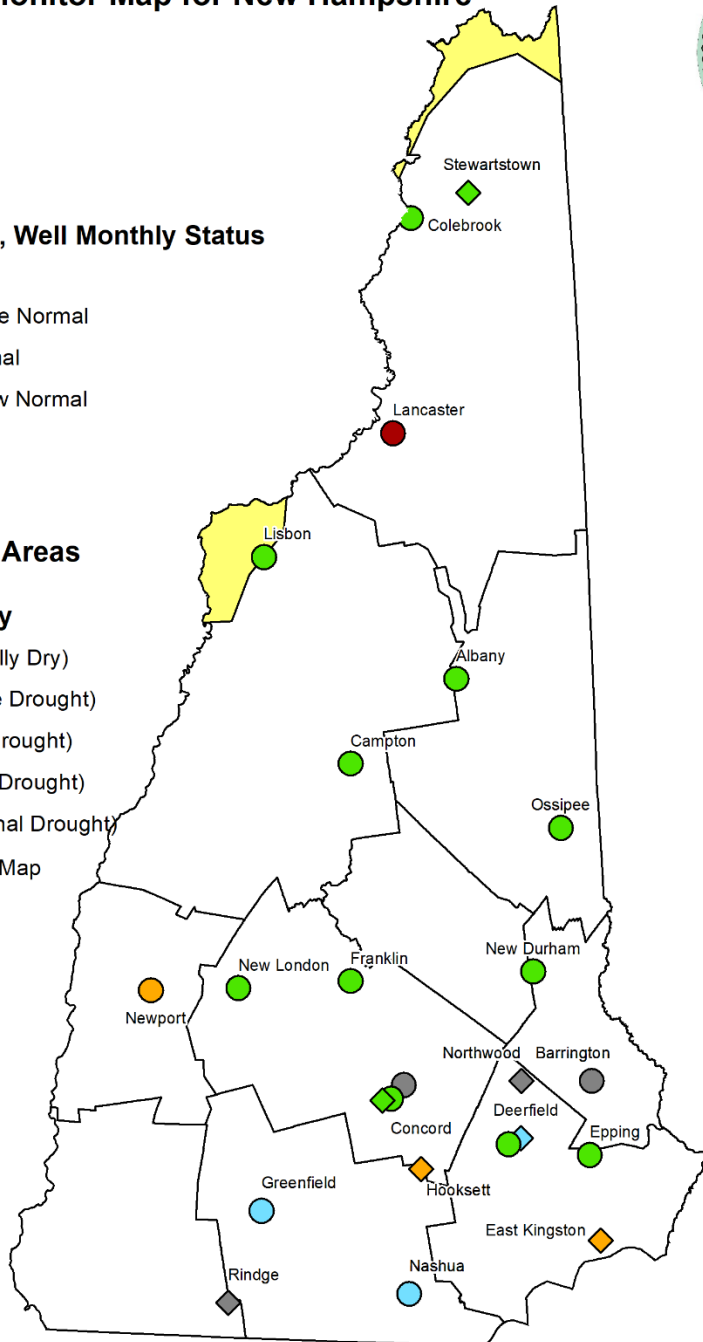

National Drought Mitigation Center (NDMC),  
 U.S. Department of Agriculture (USDA), and  
 National Oceanic and Atmospheric Administration (NOAA)  
<https://droughtmonitor.unl.edu/>



**Figure 2.** Groundwater Monitoring Network showing groundwater levels relative to statistical envelopes calculated over each well's period of record (POR) and drought areas according to data released by the [U.S. Drought Monitor](https://droughtmonitor.unl.edu/) on April 28, 2022.



**Table 1.** Summary of groundwater levels sorted by well type.

>90 Percentile, High  
 75 – 90 Percentile, Above Normal  
 25 – 50 Percentile, Normal  
 10 -25 Percentile, Below Normal  
 <10 Percentile, Low  
 <10yr POR, Not Analyzed

Well	Town	Well type	Screened or Open Interval (ft)	Depth to Water (ft)	Monthly Average (ft)	Current Status	Departure from Avg. (ft)	Monthly Change (ft)
ADW-14	Albany	Overburden	78-80	4.55	4.11	Normal	-0.44	0.52
ADW-15	Albany	Overburden	16-18	6.07	5.26	Normal	-0.81	0.75
BBW-53	Barrington	Overburden	21-23	3.36	3.37	Not Analyzed	0.01	-0.06
CBW-34	Campton	Overburden	105-107	11.27	11.10	Normal	-0.17	0.17
CTW-73	Colebrook	Overburden	24-27	7.20	7.07	Normal	-0.13	0.00
CVW-02.1	Concord	Overburden	57-62	40.94	41.13	Not Analyzed	0.19	-0.23
CVW-04	Concord	Overburden	39-41	15.75	16.15	Normal	0.40	0.46
DDW-46	Deerfield	Overburden	46-48	38.09	38.03	Normal	-0.06	0.19
EPW-90	Epping	Overburden	36-38	26.28	26.28	Normal	0.00	0.14
FKW-01	Franklin	Overburden	49-52	9.97	10.84	Normal	0.87	1.11
GSW-75	Greenfield	Overburden	66-68	59.12	60.93	Above Normal	1.81	0.47
LCW-01	Lancaster	Overburden	28-30	2.20	0.96	Low	-1.24	0.00
LLW-19	Lisbon	Overburden	40-42	13.02	12.62	Normal	-0.40	-0.12
NAW-218	Nashua	Overburden	41-43	26.27	27.11	Above Normal	0.84	0.25
NFW-53	New Durham	Overburden	58-60	18.45	18.59	Normal	0.14	-0.10
NLW-01	New London	Overburden	0-21	5.28	4.72	Normal	-0.56	-0.47
NPW-03	Newport	Overburden	54-56	5.77	4.86	Below Normal	-0.91	-0.53
NPW-06	Newport	Overburden	17-19	6.32	4.94	Below Normal	-1.38	-0.53
OXW-38	Ossipee	Overburden	113-114	34.57	34.49	Normal	-0.08	0.58
CVWB-01	Concord	Bedrock	470-480	18.68	19.88	High	1.20	0.09
CVWB-02	Concord	Bedrock	20-315	12.83	13.63	Normal	0.80	-0.04
DDWB-01	Deerfield	Bedrock	20-300	15.66	16.27	Above Normal	0.61	0.25
EAWB-01	East Kingston	Bedrock	463-473	21.77	21.93	Normal	0.16	-0.09
EAWB-02	East Kingston	Bedrock	70-323	20.84	20.63	Below Normal	-0.21	-0.14
HTW-05	Hooksett	Bedrock	44-103	48.01	46.23	Below Normal	-1.78	0.17
NWWB-01	Northwood	Bedrock	30-167	4.71	2.59	Not Analyzed	-2.12	-0.23
RGWB-01	Rindge	Bedrock	391-401	12.25	13.89	Not Analyzed	1.64	0.09
RGWB-02	Rindge	Bedrock	120-285	14.96	16.60	Not Analyzed	1.64	0.11
SOWB-01	Stewartstown	Bedrock	443-453	11.55	14.48	High	2.93	3.70
SOWB-02	Stewartstown	Bedrock	20-303	16.05	17.62	Normal	1.57	1.40

\*\* All Time High or Low level for current month



Site ID: ADW-14

Current data value: **4.55** on 04/22/2022

ADW-14: Albany, NH Overburden Well, Deep Couplet Member  
Annual Hydrograph with Historical Median and Percentile Classes

New Hampshire Geological Survey

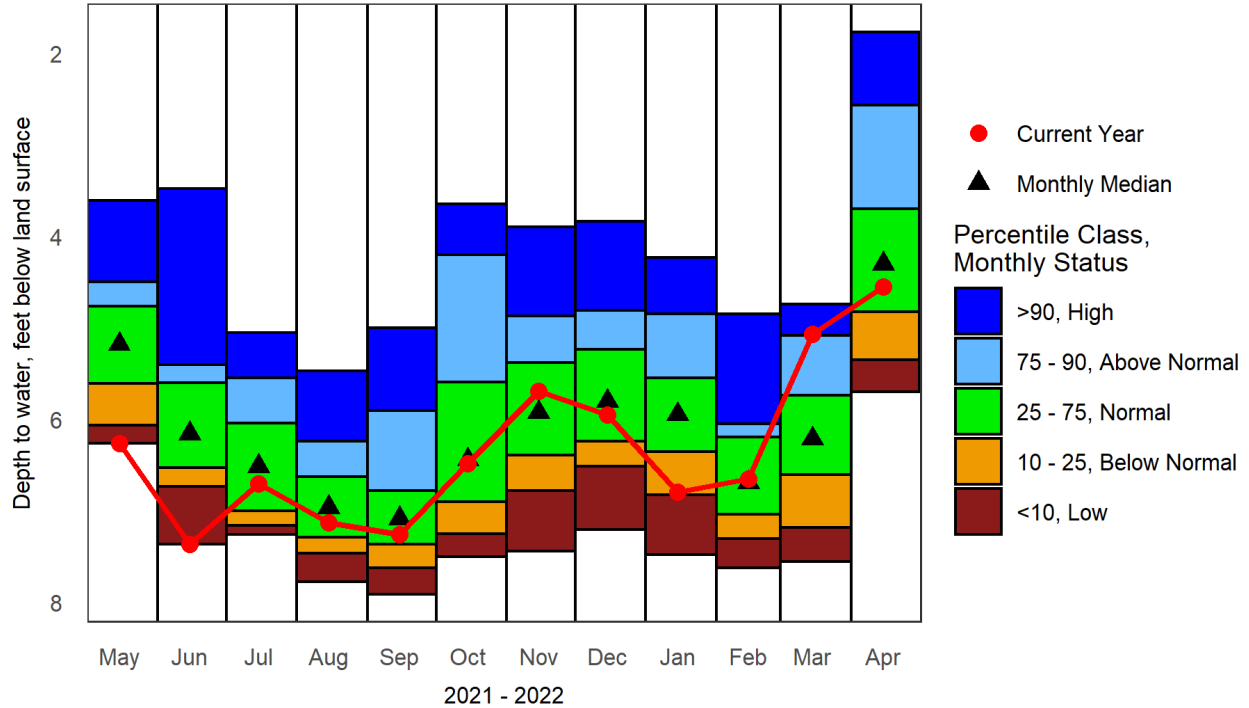

Period of Record Monthly Statistics for ADW-14

Depth to water, feet below land surface

Month	Lowest Median	10th Percentile	25th Percentile	50th Percentile	75th Percentile	90th Percentile	Highest Median	POR
Jan	7.48	6.83	6.35	5.94	5.54	4.85	4.23	27
Feb	7.62	7.30	7.03	6.69	6.20	6.04	4.85	26
Mar	7.55	7.18	6.60	6.21	5.74	5.08	4.74	25
Apr	5.70	5.35	<b>4.82</b>	<b>4.30</b>	3.70	2.57	1.77	28
May	6.26	6.06	5.61	5.18	4.76	4.50	3.61	26
Jun	7.36	6.73	6.53	6.16	5.60	5.40	3.48	26
Jul	7.26	7.16	7.00	6.51	6.04	5.55	5.05	25
Aug	7.77	7.46	7.28	6.96	6.62	6.24	5.47	27
Sep	7.91	7.62	7.36	7.08	6.78	5.90	5.00	27
Oct	7.50	7.25	6.90	6.44	5.59	4.20	3.65	26
Nov	7.44	6.78	6.39	5.92	5.38	4.87	3.90	27
Dec	7.20	6.51	6.23	5.80	5.24	4.81	3.84	26

Note: **Highlighted** values in the table indicate closest statistic to the most recent measurement.



Site ID: ADW-15

Current data value: **6.07** on 04/22/2022

ADW-15: Albany, NH Overburden Well, Shallow Couplet Member  
Annual Hydrograph with Historical Median and Percentile Classes

New Hampshire Geological Survey

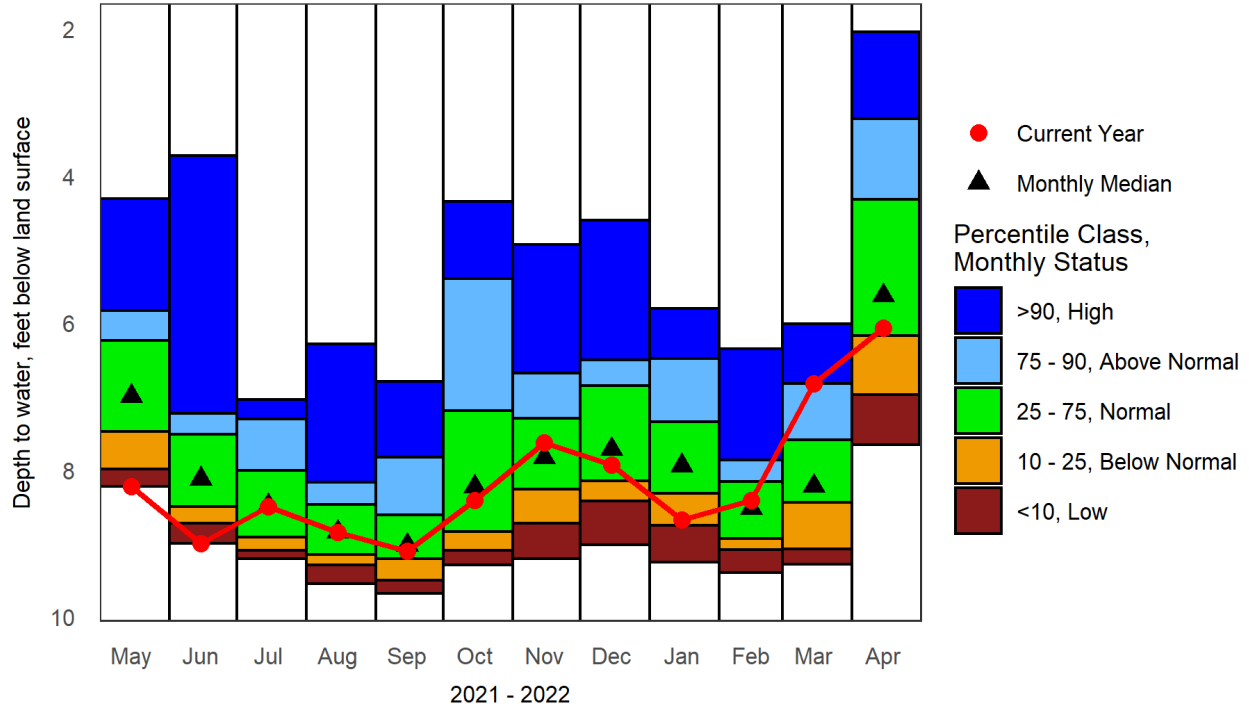

Period of Record Monthly Statistics for ADW-15

Depth to water, feet below land surface

Month	Lowest Median	10th Percentile	25th Percentile	50th Percentile	75th Percentile	90th Percentile	Highest Median	POR
Jan	9.25	8.75	8.32	7.94	7.35	6.48	5.80	27
Feb	9.40	9.09	8.94	8.52	8.16	7.86	6.35	26
Mar	9.28	9.07	8.44	8.22	7.59	6.82	6.01	25
Apr	7.66	6.98	6.18	5.62	4.32	3.22	2.04	28
May	8.22	7.99	7.48	7.00	6.24	5.83	4.31	26
Jun	9.00	8.72	8.50	8.12	7.52	7.23	3.72	26
Jul	9.21	9.09	8.91	8.48	8.01	7.31	7.04	25
Aug	9.55	9.30	9.15	8.84	8.47	8.16	6.29	28
Sep	9.68	9.50	9.21	9.02	8.61	7.83	6.80	27
Oct	9.29	9.09	8.84	8.22	7.20	5.39	4.35	26
Nov	9.21	8.73	8.27	7.83	7.30	6.68	4.93	27
Dec	9.02	8.42	8.14	7.72	6.86	6.50	4.60	26

Note: **Highlighted** values in the table indicate closest statistic to the most recent measurement.





Site ID: **BBW-53**

Current data value: **3.36** on 04/25/2022

POR < 10 Years

BBW-53: Barrington, NH Overburden Well  
Groundwater Levels for Prior 12 Months with Median and Range

New Hampshire Geological Survey

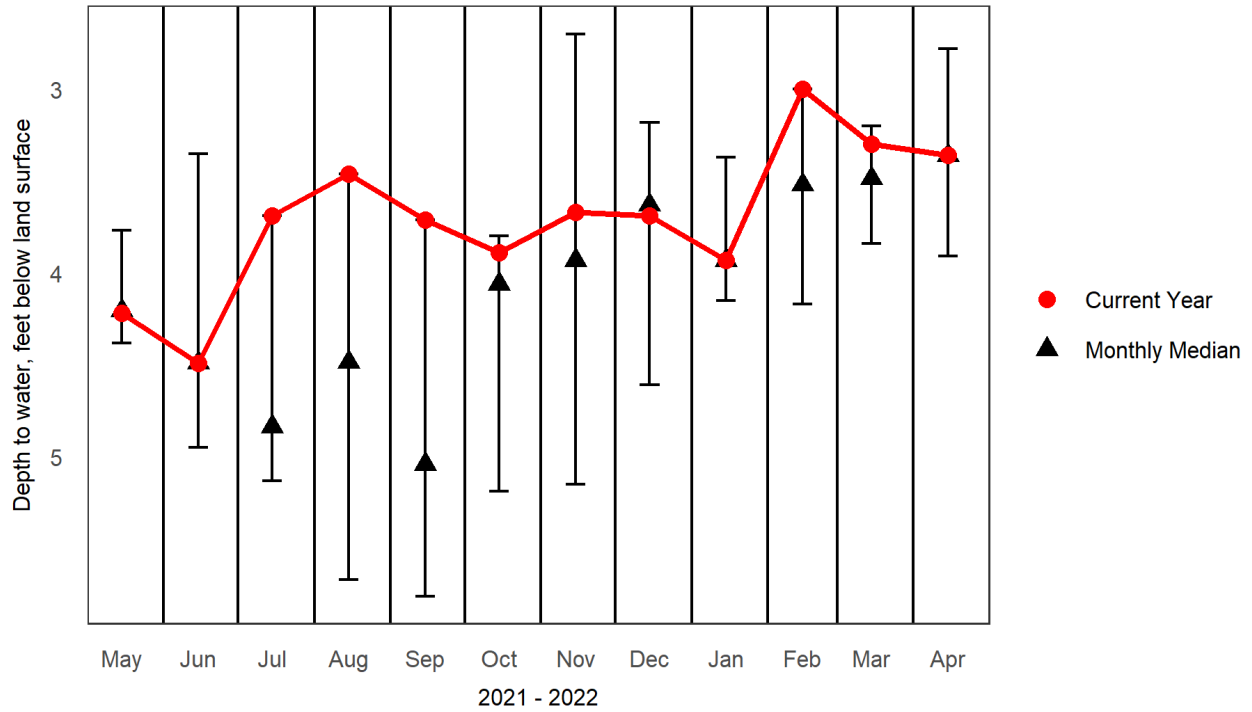



Site ID: **CBW-34**

Current data value: **11.27** on 04/22/2022

CBW-34: Campton, NH Overburden Well  
Annual Hydrograph with Historical Median and Percentile Classes

New Hampshire Geological Survey

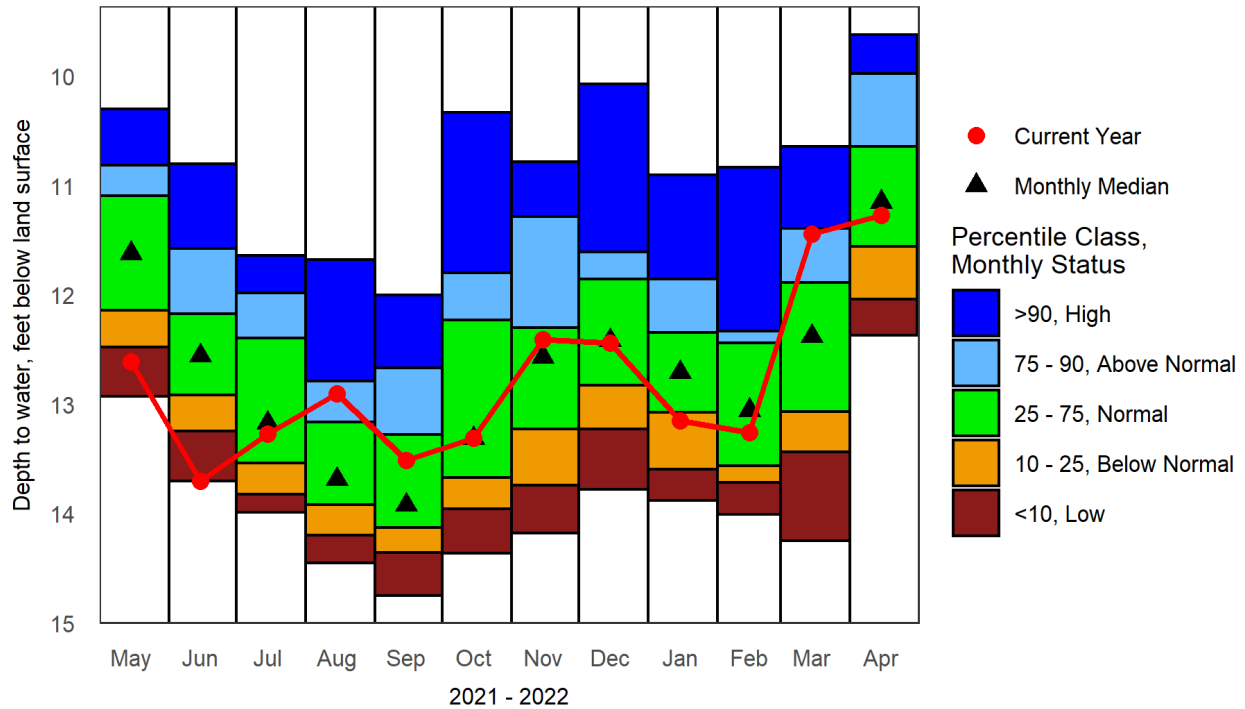

Period of Record Monthly Statistics for CBW-34

Depth to water, feet below land surface

Month	Lowest Median	10th Percentile	25th Percentile	50th Percentile	75th Percentile	90th Percentile	Highest Median	POR
Jan	13.88	13.59	13.07	12.71	12.34	11.86	10.90	27
Feb	14.01	13.72	13.56	13.05	12.44	12.33	10.83	24
Mar	14.25	13.43	13.07	12.38	11.89	11.39	10.64	27
Apr	12.37	12.04	11.55	11.15	10.64	9.98	9.62	27
May	12.93	12.48	12.14	11.62	11.09	10.81	10.30	27
Jun	13.70	13.25	12.92	12.55	12.17	11.57	10.80	28
Jul	13.99	13.82	13.54	13.17	12.39	11.98	11.64	26
Aug	14.45	14.20	13.92	13.69	13.16	12.79	11.68	28
Sep	14.75	14.35	14.12	13.92	13.28	12.67	12.00	27
Oct	14.36	13.96	13.67	13.31	12.23	11.80	10.33	27
Nov	14.18	13.74	13.22	12.56	12.30	11.28	10.78	28
Dec	13.78	13.22	12.83	12.41	11.86	11.61	10.07	26

Note: **Highlighted** values in the table indicate closest statistic to the most recent measurement.



Site ID: CTW-73

Current data value: **7.20** on 04/21/2022

CTW-73: Colebrook, NH Overburden Well  
Annual Hydrograph with Historical Median and Percentile Classes

New Hampshire Geological Survey

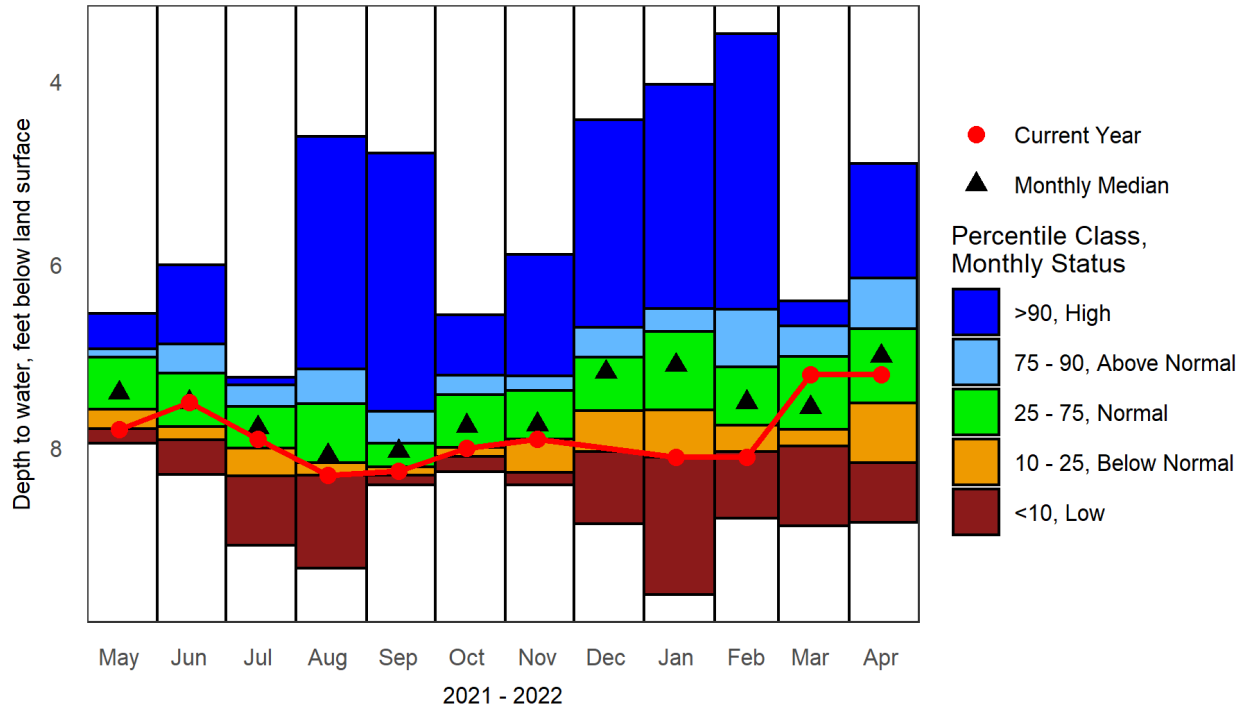

Period of Record Monthly Statistics for CTW-73

Depth to water, feet below land surface

Month	Lowest Median	10th Percentile	25th Percentile	50th Percentile	75th Percentile	90th Percentile	Highest Median	POR
Jan	9.60	8.10	7.58	7.10	6.73	6.48	4.03	26
Feb	8.77	8.04	7.75	7.50	7.12	6.49	3.48	23
Mar	8.85	7.98	7.80	7.56	7.00	6.67	6.40	25
Apr	8.81	8.16	<b>7.51</b>	<b>7.00</b>	6.70	6.15	4.90	25
May	7.95	7.79	7.58	7.40	7.01	6.92	6.54	21
Jun	8.29	7.91	7.77	7.50	7.19	6.87	6.00	24
Jul	9.06	8.30	8.00	7.78	7.55	7.31	7.23	19
Aug	9.31	8.30	8.16	8.08	7.52	7.14	4.60	25
Sep	8.40	8.30	8.21	8.04	7.95	7.60	4.78	22
Oct	8.26	8.10	8.00	7.76	7.42	7.20	6.55	22
Nov	8.40	8.27	7.91	7.74	7.38	7.22	5.89	24
Dec	8.83	8.04	7.59	7.17	7.01	6.68	4.42	23

Note: **Highlighted** values in the table indicate closest statistic to the most recent measurement.



Site ID: CVW-02.1

Current data value: 40.94 on 04/26/2022

POR < 10 Years

CVW-02.1: Concord, NH Overburden Well, Deep Couplet Member  
Groundwater Levels for Prior 12 Months with Median and Range

New Hampshire Geological Survey

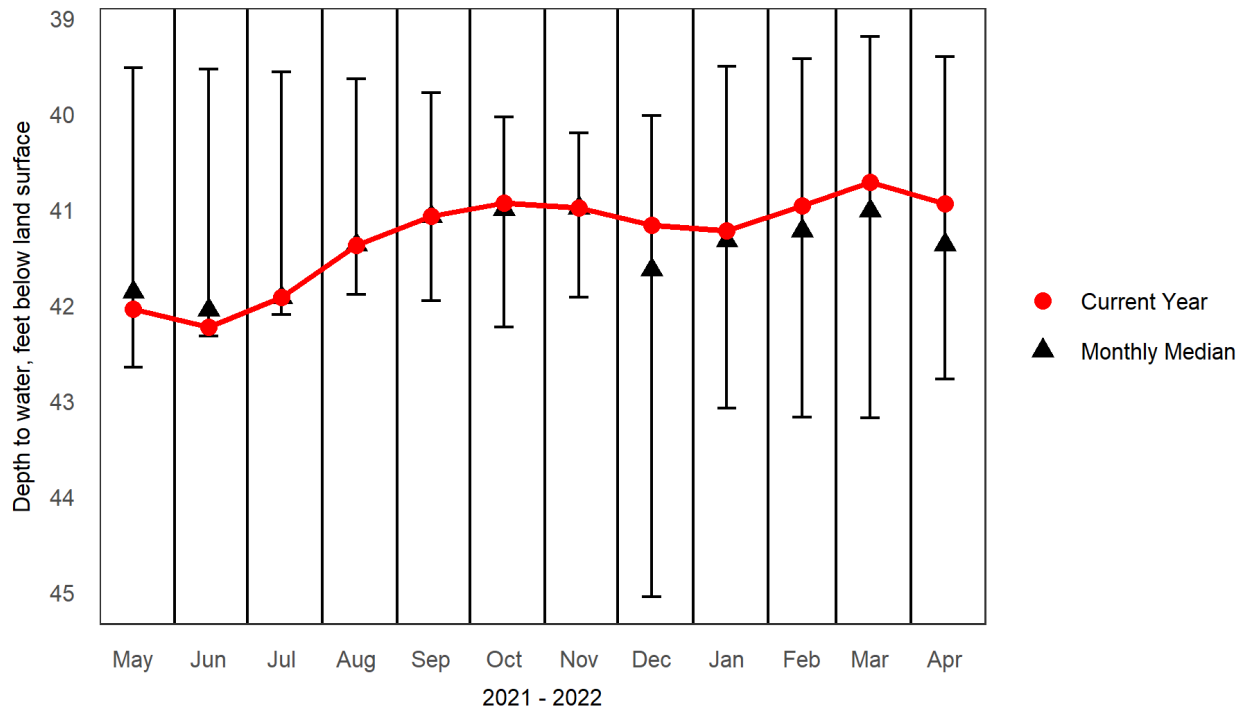



Site ID: CVW-04

Current data value: **15.75** on 04/26/2022

CVW-04: Concord, NH Overburden Well, Shallow Couplet Member  
Annual Hydrograph with Historical Median and Percentile Classes

New Hampshire Geological Survey

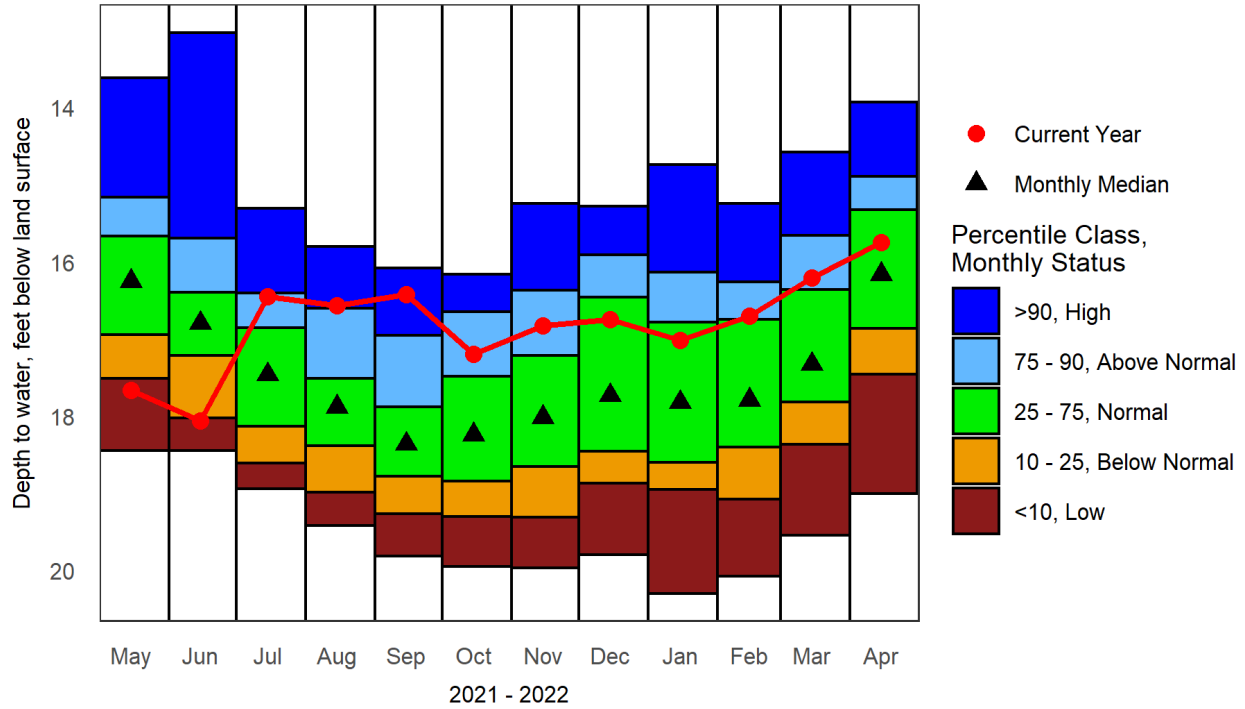

Period of Record Monthly Statistics for CVW-04  
Depth to water, feet below land surface

Month	Lowest Median	10th Percentile	25th Percentile	50th Percentile	75th Percentile	90th Percentile	Highest Median	POR
Jan	20.30	18.95	18.60	17.82	16.78	16.13	14.74	56
Feb	20.08	19.08	18.41	17.79	16.75	16.26	15.24	54
Mar	19.54	18.37	17.82	17.32	16.36	15.65	14.58	56
Apr	19.00	17.45	16.86	<b>16.16</b>	<b>15.33</b>	14.89	13.93	56
May	18.45	17.51	16.94	16.25	15.67	15.16	13.62	53
Jun	18.45	18.02	17.21	16.80	16.39	15.70	13.03	54
Jul	18.94	18.61	18.13	17.46	16.85	16.41	15.31	53
Aug	19.42	18.98	18.38	17.88	17.52	16.61	15.80	55
Sep	19.81	19.27	18.78	18.36	17.88	16.95	16.08	53
Oct	19.95	19.30	18.84	18.24	17.48	16.65	16.16	55
Nov	19.97	19.31	18.66	18.02	17.22	16.37	15.24	56
Dec	19.80	18.87	18.46	17.73	16.46	15.91	15.28	55

Note: **Highlighted** values in the table indicate closest statistic to the most recent measurement.



Site ID: DDW-46

Current data value: **38.09** on 04/28/2022

DDW-46: Deerfield, NH Overburden Well  
Annual Hydrograph with Historical Median and Percentile Classes

New Hampshire Geological Survey

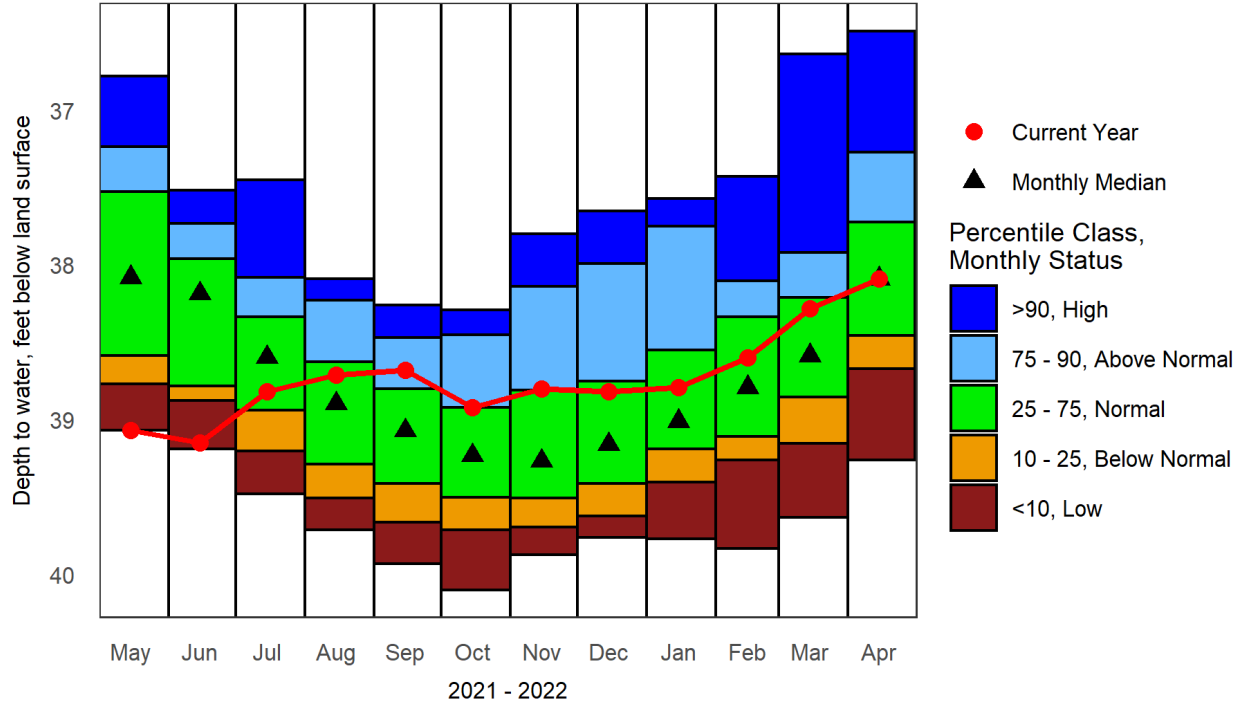

Period of Record Monthly Statistics for DDW-46

Depth to water, feet below land surface

Month	Lowest Median	10th Percentile	25th Percentile	50th Percentile	75th Percentile	90th Percentile	Highest Median	POR
Jan	39.77	39.40	39.19	39.01	38.55	37.75	37.57	29
Feb	39.83	39.26	39.11	38.79	38.34	38.10	37.43	27
Mar	39.63	39.16	38.86	38.58	38.21	37.92	36.64	26
Apr	39.26	38.67	38.46	<b>38.09</b>	37.73	37.27	36.49	31
May	39.07	38.77	38.58	38.08	37.53	37.24	36.78	27
Jun	39.19	38.88	38.78	38.19	37.96	37.73	37.52	25
Jul	39.48	39.20	38.94	38.59	38.34	38.08	37.45	28
Aug	39.71	39.50	39.29	38.89	38.62	38.23	38.09	26
Sep	39.93	39.66	39.41	39.07	38.80	38.47	38.26	27
Oct	40.10	39.71	39.50	39.23	38.92	38.45	38.29	25
Nov	39.87	39.69	39.51	39.26	38.81	38.14	37.80	28
Dec	39.76	39.62	39.41	39.16	38.75	37.99	37.65	27

Note: **Highlighted** values in the table indicate closest statistic to the most recent measurement.



Site ID: EPW-90

Current data value: **26.28** on 04/28/2022

EPW-90: Epping, NH Overburden Well  
Annual Hydrograph with Historical Median and Percentile Classes

New Hampshire Geological Survey

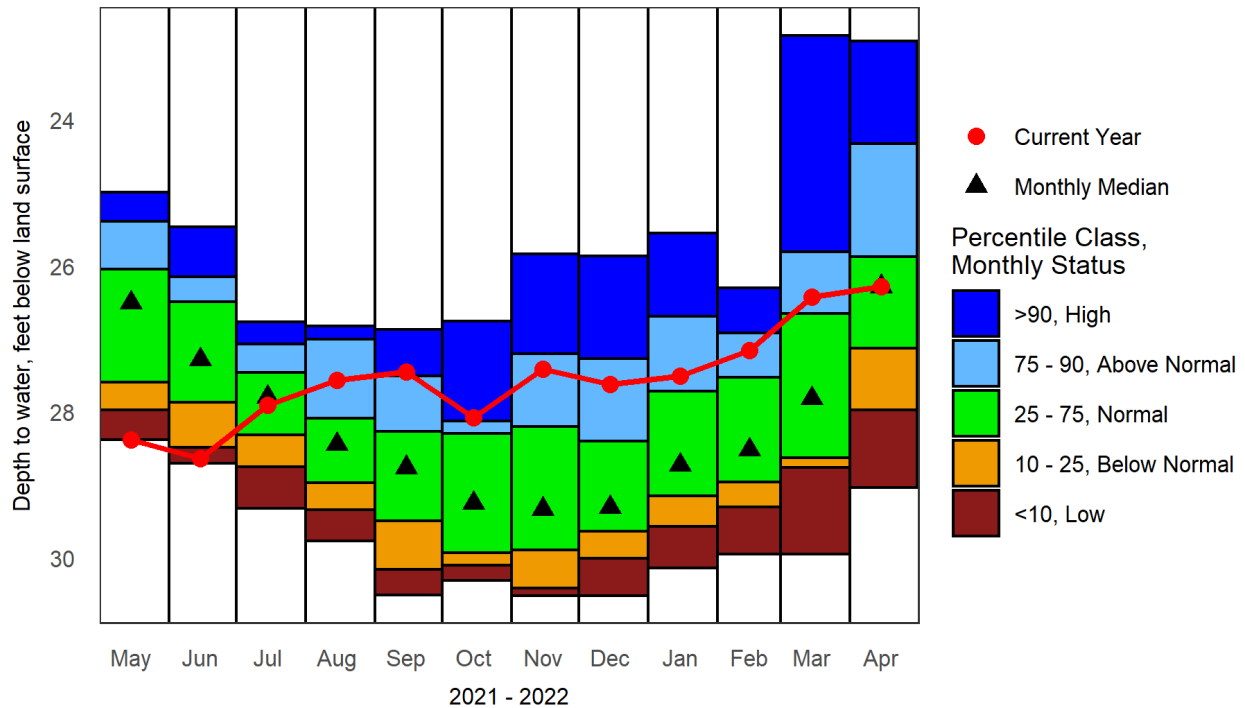

Period of Record Monthly Statistics for EPW-90

Depth to water, feet below land surface

Month	Lowest Median	10th Percentile	25th Percentile	50th Percentile	75th Percentile	90th Percentile	Highest Median	POR
Jan	30.14	29.57	29.15	28.73	27.72	26.69	25.55	16
Feb	29.95	29.31	28.96	28.52	27.53	26.92	26.30	15
Mar	29.95	28.76	28.63	27.82	26.66	25.80	22.84	14
Apr	29.04	27.97	27.13	<b>26.28</b>	25.87	24.32	22.92	15
May	28.38	27.97	27.59	26.51	26.05	25.39	24.99	14
Jun	28.70	28.49	27.87	27.28	26.49	26.15	25.46	14
Jul	29.32	28.75	28.32	27.80	27.46	27.07	26.77	14
Aug	29.77	29.34	28.97	28.44	28.09	27.00	26.82	12
Sep	30.51	30.16	29.50	28.76	28.26	27.51	26.87	15
Oct	30.31	30.11	29.93	29.25	28.30	28.12	26.76	13
Nov	30.52	30.42	29.89	29.33	28.20	27.21	25.83	14
Dec	30.52	30.01	29.64	29.31	28.40	27.27	25.86	14

Note: **Highlighted** values in the table indicate closest statistic to the most recent measurement.



Site ID: FKW-01

Current data value: **9.97** on 04/25/2022

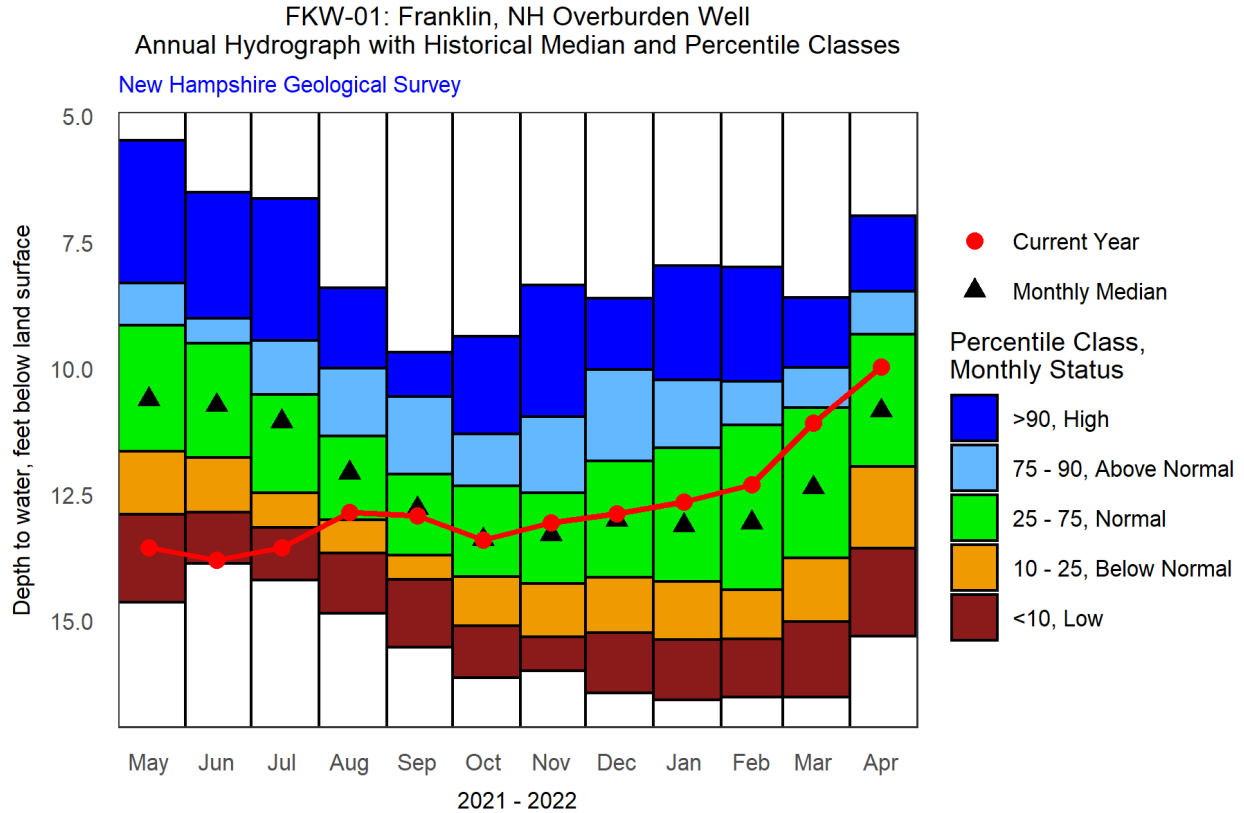

Period of Record Monthly Statistics for FKW-01

Depth to water, feet below land surface

Month	Lowest Median	10th Percentile	25th Percentile	50th Percentile	75th Percentile	90th Percentile	Highest Median	POR
Jan	16.57	15.38	14.22	13.11	11.58	10.22	7.96	53
Feb	16.51	15.36	14.39	13.05	11.12	10.25	7.99	50
Mar	16.52	15.02	13.76	12.36	10.78	9.98	8.59	54
Apr	15.31	13.57	11.94	10.84	9.32	8.48	6.98	56
May	14.63	12.89	11.64	10.61	9.15	8.30	5.48	53
Jun	13.87	12.85	11.76	10.73	9.50	9.01	6.51	53
Jul	14.20	13.15	12.46	11.05	10.52	9.44	6.64	53
Aug	14.85	13.66	13.00	12.06	11.34	10.00	8.40	54
Sep	15.53	14.18	13.70	12.77	12.09	10.56	9.68	53
Oct	16.13	15.10	14.13	13.39	12.33	11.29	9.36	54
Nov	16.00	15.32	14.26	13.29	12.47	10.95	8.35	54
Dec	16.43	15.24	14.14	13.00	11.84	10.03	8.61	51

Note: **Highlighted** values in the table indicate closest statistic to the most recent measurement.





Site ID: GSW-75

Current data value: **59.12** on 04/24/2022

GSW-75: Greenfield, NH Overburden Well  
Annual Hydrograph with Historical Median and Percentile Classes

New Hampshire Geological Survey

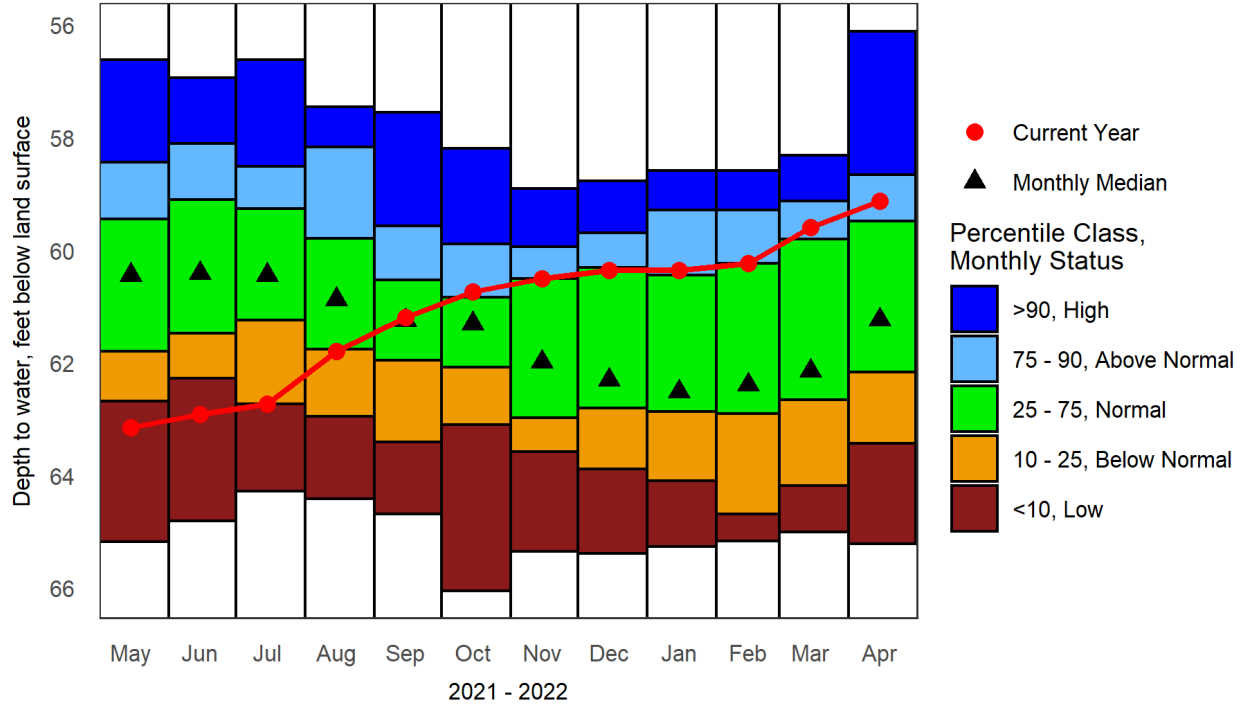

Period of Record Monthly Statistics for GSW-75

Depth to water, feet below land surface

Month	Lowest Median	10th Percentile	25th Percentile	50th Percentile	75th Percentile	90th Percentile	Highest Median	POR
Jan	65.26	64.10	62.86	62.52	60.44	59.28	58.58	26
Feb	65.17	64.69	62.90	62.39	60.23	59.29	58.58	21
Mar	65.00	64.17	62.66	62.15	59.80	59.12	58.31	26
Apr	65.21	63.43	62.16	61.23	<b>59.49</b>	<b>58.65</b>	56.11	24
May	65.18	62.68	61.80	60.44	59.45	58.44	56.61	21
Jun	64.81	62.27	61.48	60.41	59.11	58.11	56.93	23
Jul	64.28	62.73	61.24	60.44	59.26	58.51	56.61	27
Aug	64.41	62.95	61.76	60.87	59.79	58.16	57.45	25
Sep	64.68	63.40	61.95	61.24	60.53	59.57	57.55	24
Oct	66.05	63.10	62.07	61.30	60.84	59.88	58.19	24
Nov	65.35	63.58	62.97	61.98	60.50	59.94	58.90	25
Dec	65.39	63.88	62.80	62.30	60.30	59.69	58.77	26

Note: **Highlighted** values in the table indicate closest statistic to the most recent measurement.



Site ID: LCW-01

Current data value: **2.20** on 04/26/2022

LCW-1: Lancaster, NH Overburden Well  
Annual Hydrograph with Historical Median and Percentile Classes

New Hampshire Geological Survey

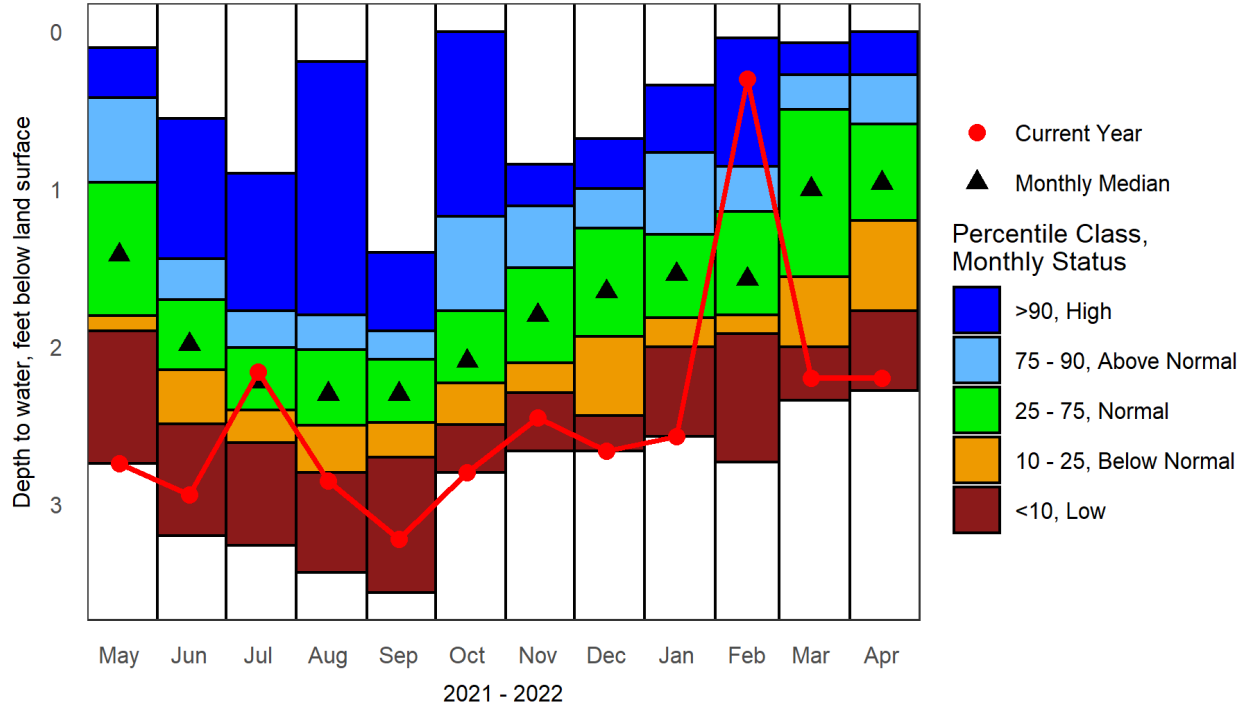

Period of Record Monthly Statistics for LCW-01

Depth to water, feet below land surface

Month	Lowest Median	10th Percentile	25th Percentile	50th Percentile	75th Percentile	90th Percentile	Highest Median	POR
Jan	2.57	2.00	1.82	1.54	1.29	0.76	0.34	44
Feb	2.73	1.92	1.80	1.57	1.14	0.86	0.04	42
Mar	2.34	2.00	1.56	1.00	0.50	0.27	0.07	39
Apr	<b>2.28</b>	<b>1.77</b>	1.20	0.96	0.58	0.27	0.00	53
May	2.74	1.90	1.80	1.42	0.96	0.42	0.10	52
Jun	3.20	2.49	2.14	1.98	1.70	1.44	0.55	52
Jul	3.26	2.61	2.40	2.22	2.00	1.77	0.90	50
Aug	3.43	2.80	2.50	2.30	2.02	1.80	0.19	51
Sep	3.56	2.70	2.48	2.30	2.08	1.90	1.40	51
Oct	2.80	2.49	2.23	2.09	1.77	1.17	0.00	49
Nov	2.66	2.29	2.10	1.80	1.50	1.11	0.84	53
Dec	2.66	2.44	1.94	1.65	1.25	1.00	0.68	46

Note: **Highlighted** values in the table indicate closest statistic to the most recent measurement.



Site ID: LLW-19

Current data value: **13.02** on 04/22/2022

LLW-19: Lisbon, NH Overburden Well  
Annual Hydrograph with Historical Median and Percentile Classes

New Hampshire Geological Survey

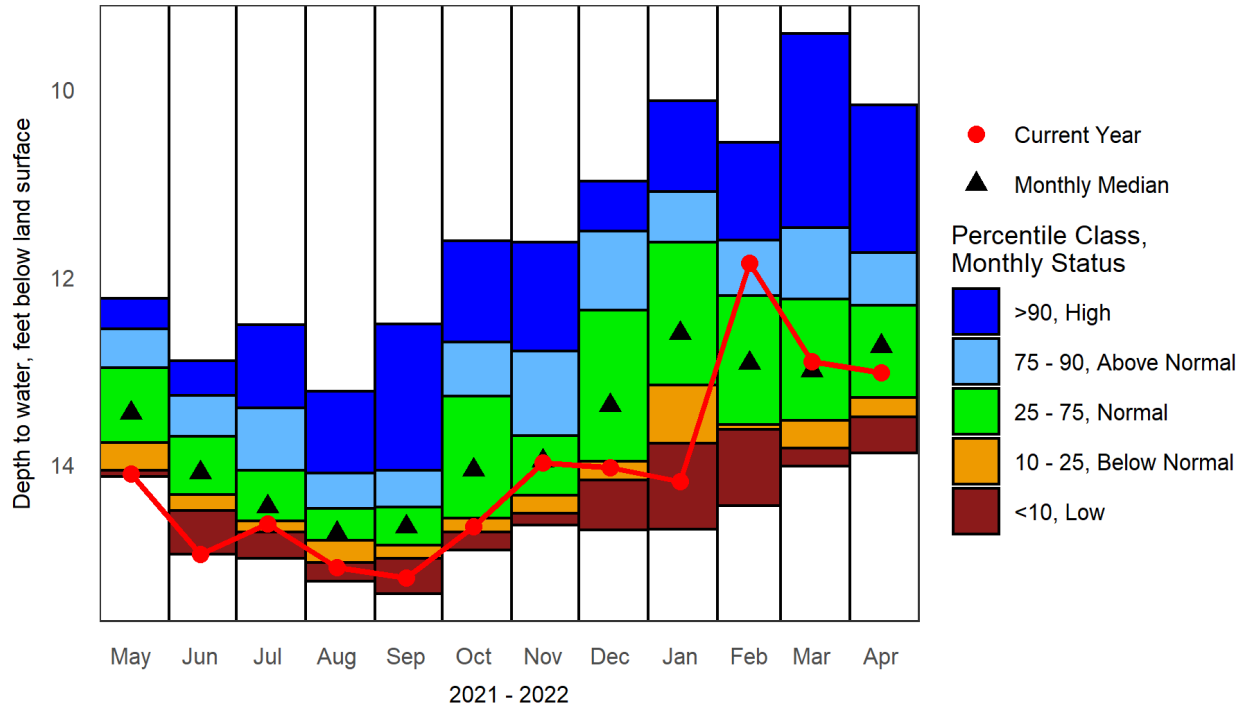

Period of Record Monthly Statistics for LLW-19

Depth to water, feet below land surface

Month	Lowest Median	10th Percentile	25th Percentile	50th Percentile	75th Percentile	90th Percentile	Highest Median	POR
Jan	14.69	13.78	13.15	12.60	11.62	11.09	10.12	27
Feb	14.44	13.62	13.57	12.92	12.20	11.61	10.57	24
Mar	14.02	13.82	13.53	13.00	12.24	11.47	9.40	26
Apr	13.88	13.49	<b>13.29</b>	<b>12.74</b>	12.30	11.74	10.16	28
May	14.13	14.06	13.77	13.45	12.97	12.55	12.23	27
Jun	14.96	14.49	14.32	14.09	13.70	13.26	12.89	27
Jul	15.00	14.72	14.61	14.45	14.06	13.39	12.51	27
Aug	15.25	15.04	14.81	14.73	14.47	14.09	13.22	28
Sep	15.38	15.00	14.86	14.66	14.46	14.07	12.50	28
Oct	14.91	14.72	14.57	14.06	13.27	12.69	11.61	28
Nov	14.65	14.52	14.33	13.96	13.70	12.79	11.63	27
Dec	14.70	14.17	13.96	13.37	12.36	11.51	10.98	27

Note: **Highlighted** values in the table indicate closest statistic to the most recent measurement.



Site ID: NAW-218

Current data value: **26.27** on 04/25/2022

NAW-218: Nashua, NH Overburden Well  
Annual Hydrograph with Historical Median and Percentile Classes

New Hampshire Geological Survey

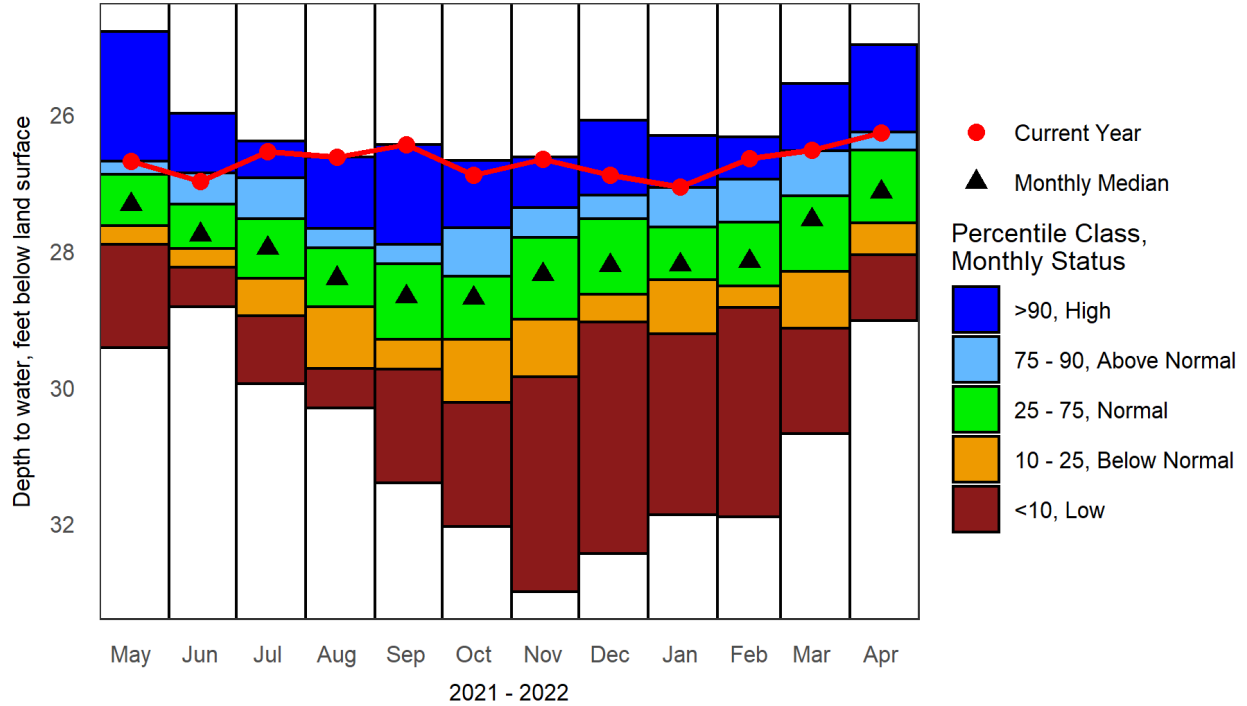

Period of Record Monthly Statistics for NAW-218

Depth to water, feet below land surface

Month	Lowest Median	10th Percentile	25th Percentile	50th Percentile	75th Percentile	90th Percentile	Highest Median	POR
Jan	31.87	29.22	28.42	28.20	27.65	27.07	26.31	53
Feb	31.90	28.82	28.52	28.15	27.58	26.94	26.33	56
Mar	30.68	29.13	28.30	27.54	27.19	26.53	25.54	55
Apr	29.02	28.06	27.59	27.13	<b>26.53</b>	<b>26.25</b>	24.97	52
May	29.42	27.90	27.63	27.32	26.88	26.68	24.78	52
Jun	28.82	28.24	27.96	27.76	27.31	26.85	25.98	53
Jul	29.95	28.95	28.41	27.96	27.53	26.93	26.39	53
Aug	30.30	29.73	28.81	28.40	27.95	27.67	26.62	53
Sep	31.40	29.73	29.29	28.67	28.18	27.90	26.44	54
Oct	32.04	30.22	29.29	28.69	28.38	27.66	26.67	54
Nov	33.00	29.85	29.00	28.34	27.80	27.37	26.62	54
Dec	32.44	29.04	28.64	28.22	27.52	27.18	26.08	54

Note: **Highlighted** values in the table indicate closest statistic to the most recent measurement.



Site ID: NFW-53

Current data value: **18.45** on 04/22/2022

NFW-53: New Durham, NH Overburden Well  
Annual Hydrograph with Historical Median and Percentile Classes

New Hampshire Geological Survey

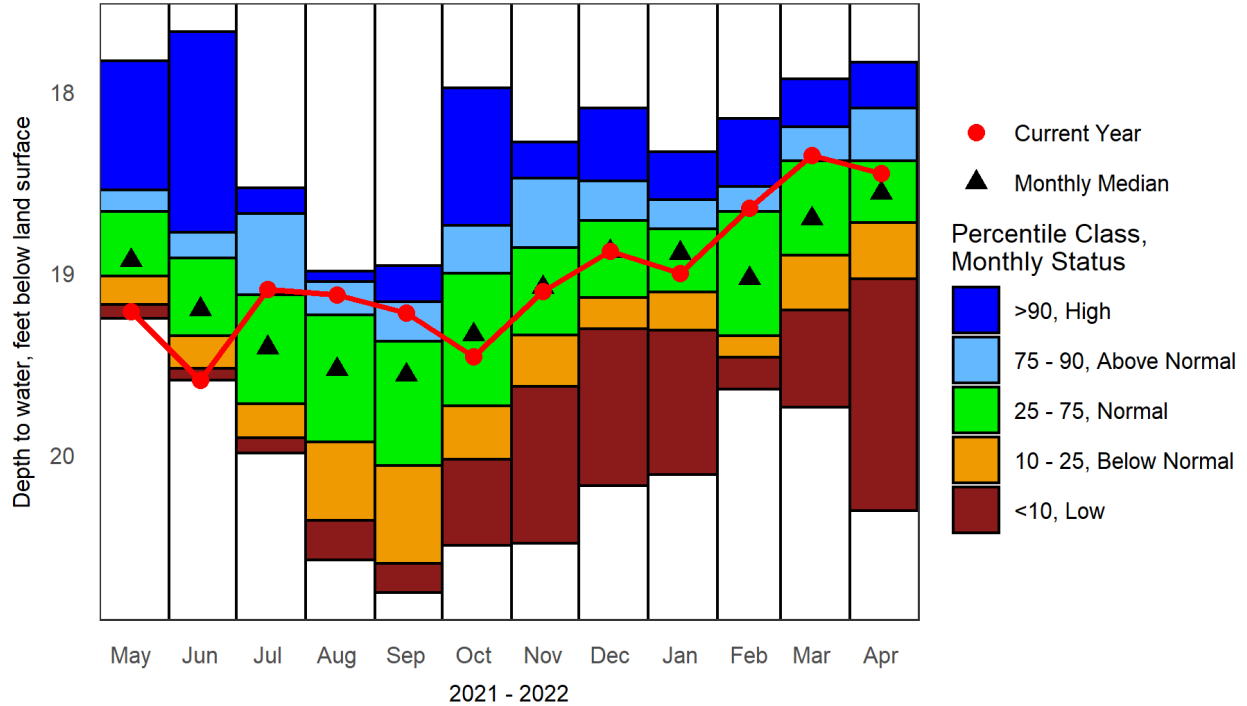

Period of Record Monthly Statistics for NFW-53

Depth to water, feet below land surface

Month	Lowest Median	10th Percentile	25th Percentile	50th Percentile	75th Percentile	90th Percentile	Highest Median	POR
Jan	20.11	19.31	19.10	18.89	18.76	18.59	18.33	27
Feb	19.64	19.46	19.34	19.03	18.66	18.52	18.15	27
Mar	19.74	19.20	18.90	18.70	18.38	18.20	17.93	29
Apr	20.31	19.03	18.72	<b>18.56</b>	<b>18.38</b>	18.09	17.84	29
May	19.25	19.17	19.02	18.93	18.66	18.54	17.83	27
Jun	19.59	19.52	19.34	19.20	18.91	18.77	17.67	26
Jul	19.99	19.91	19.72	19.41	19.12	18.67	18.53	25
Aug	20.58	20.36	19.93	19.53	19.23	19.05	18.99	27
Sep	20.76	20.60	20.06	19.56	19.38	19.16	18.96	27
Oct	20.50	20.02	19.73	19.34	19.00	18.74	17.98	28
Nov	20.49	19.63	19.34	19.08	18.86	18.48	18.28	27
Dec	20.17	19.31	19.13	18.88	18.71	18.49	18.09	28

Note: **Highlighted** values in the table indicate closest statistic to the most recent measurement.



Site ID: NLW-01

Current data value: **5.28** on 04/25/2022

NLW-01: New London, NH Overburden Well  
Annual Hydrograph with Historical Median and Percentile Classes

New Hampshire Geological Survey

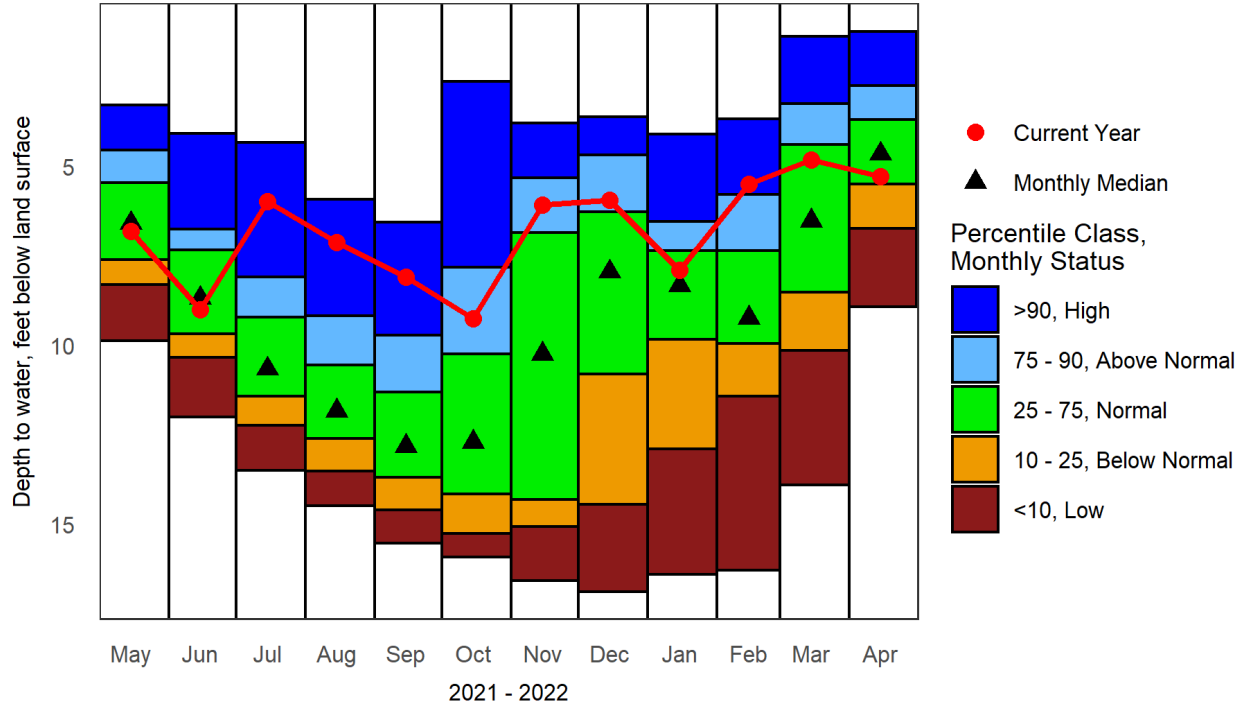

Period of Record Monthly Statistics for NLW-01

Depth to water, feet below land surface

Month	Lowest Median	10th Percentile	25th Percentile	50th Percentile	75th Percentile	90th Percentile	Highest Median	POR
Jan	16.42	12.91	9.84	8.32	7.35	6.55	4.09	72
Feb	16.29	11.44	9.95	9.23	7.36	5.77	3.67	69
Mar	13.92	10.14	8.52	6.52	4.38	3.24	1.35	71
Apr	8.93	6.74	<b>5.49</b>	<b>4.64</b>	3.69	2.73	1.22	74
May	9.87	8.31	7.61	6.58	5.46	4.54	3.27	72
Jun	12.01	10.33	9.68	8.68	7.34	6.76	4.07	72
Jul	13.51	12.24	11.42	10.66	9.22	8.10	4.32	73
Aug	14.50	13.52	12.61	11.83	10.55	9.18	5.92	72
Sep	15.55	14.61	13.70	12.82	11.30	9.72	6.55	72
Oct	15.92	15.27	14.17	12.71	10.25	7.82	2.62	73
Nov	16.58	15.07	14.32	10.24	6.84	5.32	3.78	73
Dec	16.90	14.46	10.80	7.94	6.26	4.68	3.60	69

Note: **Highlighted** values in the table indicate closest statistic to the most recent measurement.



Site ID: NPW-03

Current data value: **5.77** on 04/25/2022

NPW-03: Newport, NH Overburden Well, Deep Couplet Member  
Annual Hydrograph with Historical Median and Percentile Classes

New Hampshire Geological Survey

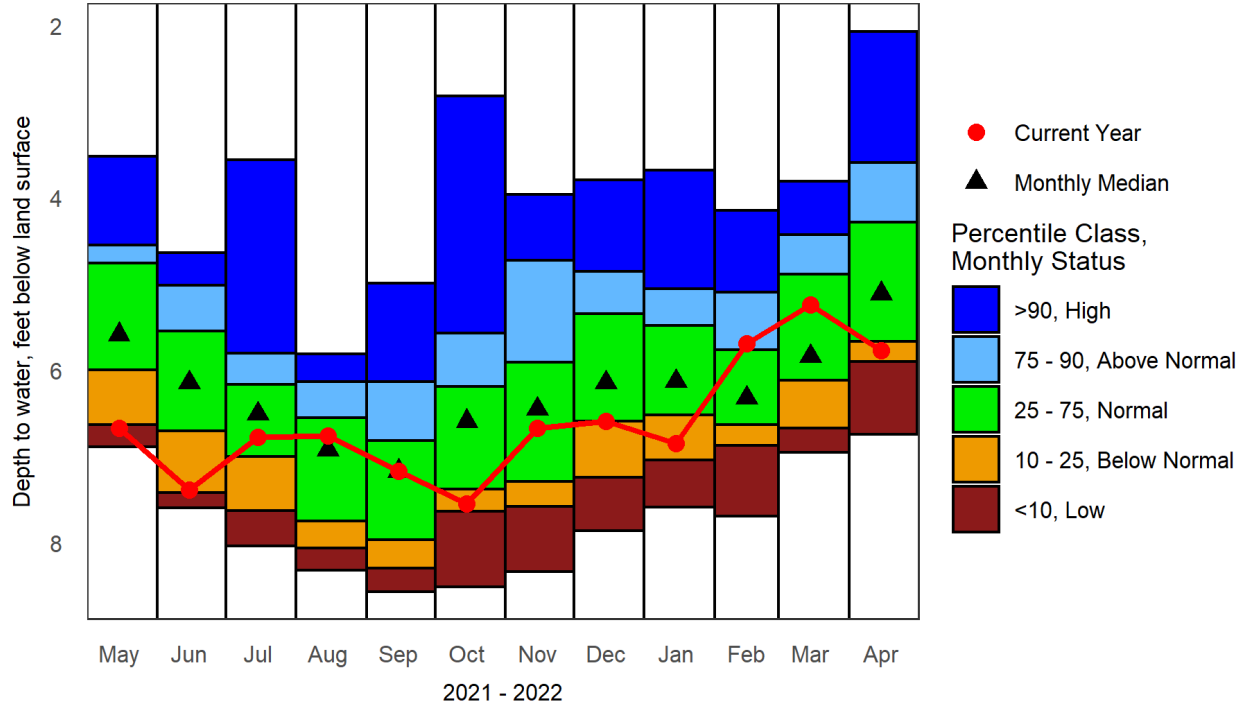

Period of Record Monthly Statistics for NPW-03

Depth to water, feet below land surface

Month	Lowest Median	10th Percentile	25th Percentile	50th Percentile	75th Percentile	90th Percentile	Highest Median	POR
Jan	7.59	7.04	6.52	6.13	5.48	5.06	3.68	27
Feb	7.69	6.87	6.63	6.32	5.76	5.10	4.15	25
Mar	6.95	6.67	6.12	5.84	4.89	4.42	3.81	25
Apr	6.74	<b>5.90</b>	<b>5.67</b>	5.11	4.28	3.59	2.07	29
May	6.89	6.63	6.00	5.58	4.76	4.55	3.52	26
Jun	7.60	7.42	6.70	6.14	5.55	5.02	4.64	26
Jul	8.04	7.63	7.00	6.50	6.16	5.80	3.56	26
Aug	8.32	8.07	7.75	6.92	6.55	6.13	5.81	27
Sep	8.57	8.30	7.96	7.17	6.82	6.13	4.99	27
Oct	8.51	7.63	7.38	6.59	6.19	5.57	2.82	27
Nov	8.34	7.58	7.29	6.45	5.90	4.72	3.96	27
Dec	7.86	7.24	6.59	6.14	5.34	4.86	3.79	26

Note: **Highlighted** values in the table indicate closest statistic to the most recent measurement.



Site ID: NPW-06

Current data value: **6.32** on 04/25/2022

NPW-06: Newport, NH Overburden Well, Shallow Couplet Member  
Annual Hydrograph with Historical Median and Percentile Classes

New Hampshire Geological Survey

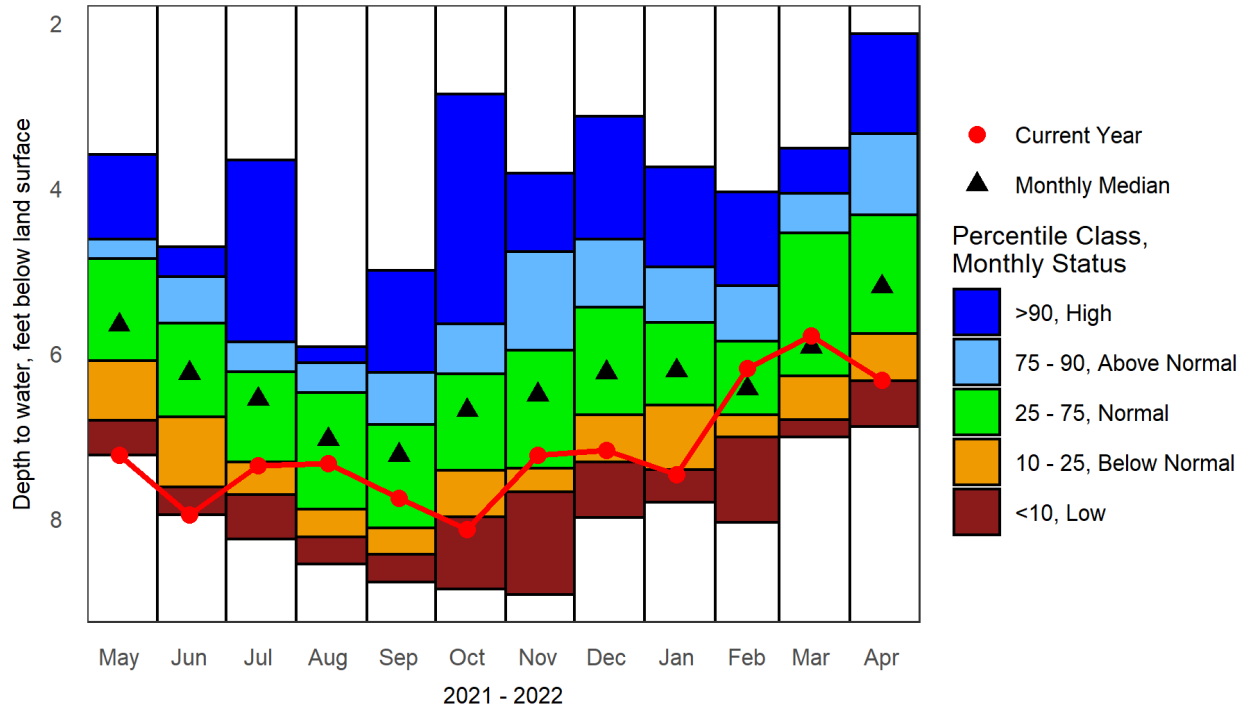

Period of Record Monthly Statistics for NPW-06

Depth to water, feet below land surface

Month	Lowest Median	10th Percentile	25th Percentile	50th Percentile	75th Percentile	90th Percentile	Highest Median	POR
Jan	7.80	7.40	6.63	6.21	5.62	4.96	3.74	27
Feb	8.05	7.01	6.74	6.43	5.85	5.18	4.05	25
Mar	7.01	6.80	6.27	5.92	4.54	4.07	3.52	25
Apr	6.89	<b>6.33</b>	<b>5.76</b>	5.19	4.32	3.34	2.13	29
May	7.23	6.81	6.09	5.66	4.85	4.62	3.59	26
Jun	7.95	7.62	6.77	6.24	5.63	5.07	4.71	26
Jul	8.25	7.71	7.31	6.56	6.22	5.86	3.66	26
Aug	8.55	8.22	7.89	7.04	6.47	6.11	5.92	27
Sep	8.77	8.44	8.11	7.23	6.86	6.23	5.00	27
Oct	8.85	7.98	7.42	6.69	6.24	5.65	2.86	27
Nov	8.92	7.68	7.39	6.50	5.96	4.77	3.82	27
Dec	7.99	7.31	6.74	6.23	5.44	4.62	3.13	26

Note: **Highlighted** values in the table indicate closest statistic to the most recent measurement.





Site ID: OXW-38

Current data value: **34.57** on 04/22/2022

OXW-38: Ossipee, NH Overburden Well  
Annual Hydrograph with Historical Median and Percentile Classes

New Hampshire Geological Survey

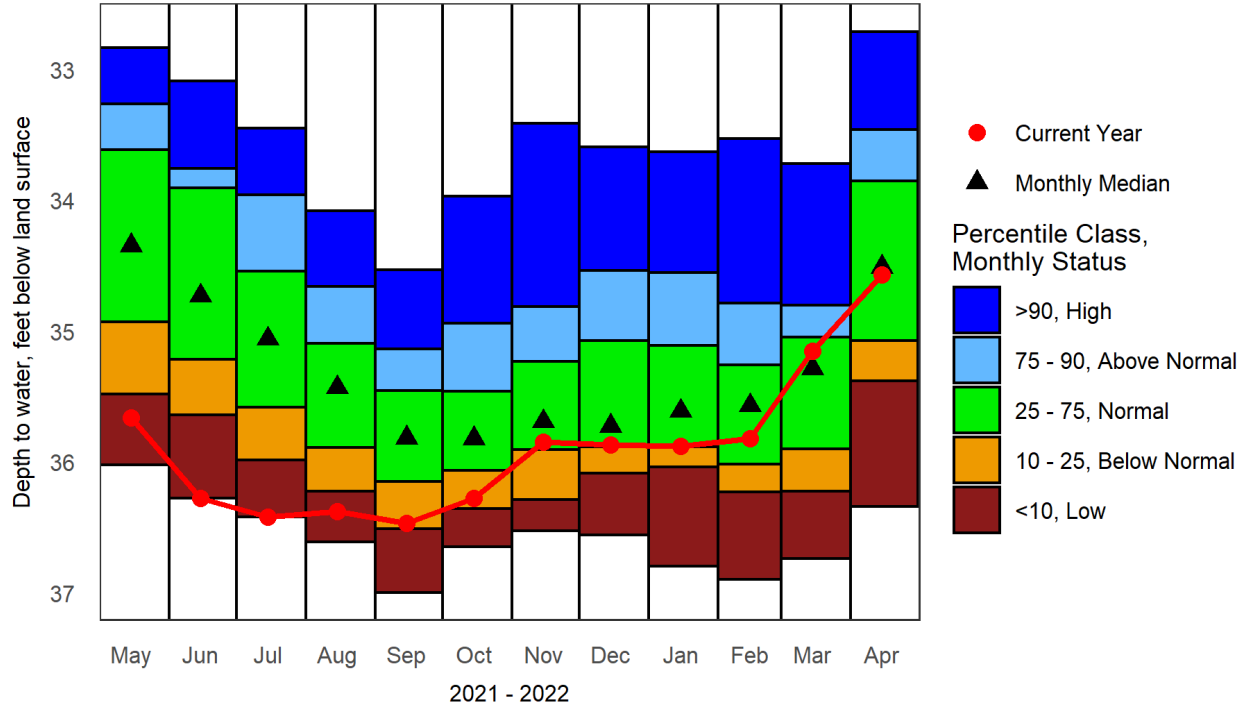

Period of Record Monthly Statistics for OXW-38

Depth to water, feet below land surface

Month	Lowest Median	10th Percentile	25th Percentile	50th Percentile	75th Percentile	90th Percentile	Highest Median	POR
Jan	36.80	36.04	35.89	35.61	35.11	34.56	33.63	26
Feb	36.90	36.23	36.02	35.57	35.26	34.78	33.53	26
Mar	36.74	36.23	35.90	35.28	35.05	34.80	33.72	24
Apr	36.34	35.38	<b>35.07</b>	<b>34.51</b>	33.85	33.46	32.71	28
May	36.02	35.48	34.93	34.34	33.61	33.26	32.83	26
Jun	36.28	35.64	35.22	34.73	33.91	33.75	33.09	26
Jul	36.42	35.99	35.58	35.06	34.54	33.96	33.45	25
Aug	36.61	36.22	35.89	35.43	35.09	34.66	34.08	27
Sep	37.00	36.51	36.15	35.81	35.46	35.14	34.53	28
Oct	36.65	36.36	36.06	35.82	35.46	34.94	33.97	27
Nov	36.53	36.29	35.91	35.69	35.23	34.81	33.41	27
Dec	36.56	36.08	35.88	35.72	35.08	34.53	33.59	26

Note: **Highlighted** values in the table indicate closest statistic to the most recent measurement.



Site ID: CVWB-01

Current data value: **18.68** on 04/26/2022

CVWB-01: Concord, NH Bedrock Well, Deep Couplet Member  
Annual Hydrograph with Historical Median and Percentile Classes

New Hampshire Geological Survey

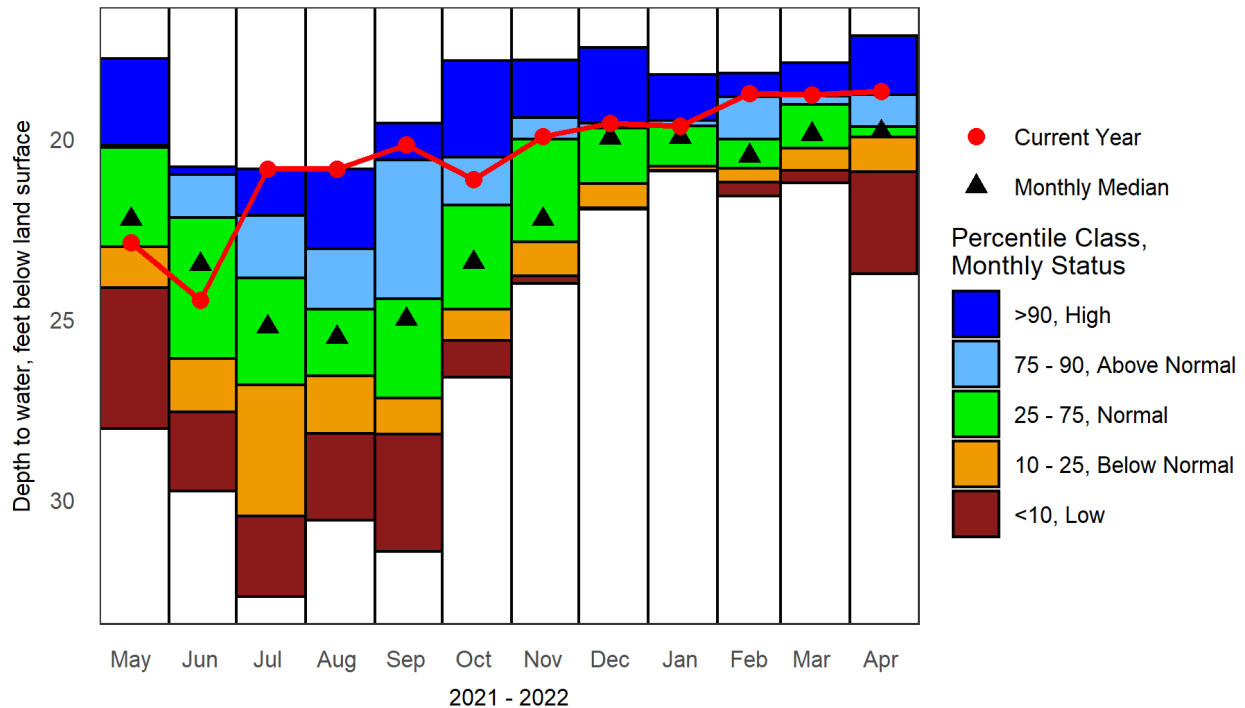

Period of Record Monthly Statistics for CVWB-01

Depth to water, feet below land surface

Month	Lowest Median	10th Percentile	25th Percentile	50th Percentile	75th Percentile	90th Percentile	Highest Median	POR
Jan	20.89	20.88	20.75	19.95	19.65	19.48	18.21	13
Feb	21.59	21.20	20.81	20.47	20.00	18.84	18.19	12
Mar	21.23	20.88	20.26	19.87	19.04	18.81	17.90	13
Apr	23.75	20.91	19.96	19.80	19.66	<b>18.77</b>	<b>17.14</b>	13
May	28.03	24.12	23.00	22.24	20.25	20.18	17.77	12
Jun	29.77	27.57	26.08	23.48	22.18	20.99	20.77	13
Jul	32.69	30.47	26.83	25.21	23.86	22.13	20.84	12
Aug	30.57	28.18	26.58	25.50	24.72	23.04	20.83	13
Sep	31.43	28.19	27.18	25.00	24.43	20.58	19.56	13
Oct	26.60	25.60	24.72	23.42	21.84	20.51	17.84	13
Nov	24.01	23.80	22.85	22.23	20.00	19.42	17.82	13
Dec	21.95	21.92	21.24	19.97	19.70	19.56	17.47	13

Note: **Highlighted** values in the table indicate closest statistic to the most recent measurement.



Site ID: CVWB-02

Current data value: **12.83** on 04/26/2022

CVWB-02: Concord, NH, Bedrock Well, Shallow Couplet Member  
Annual Hydrograph with Historical Median and Percentile Classes

New Hampshire Geological Survey

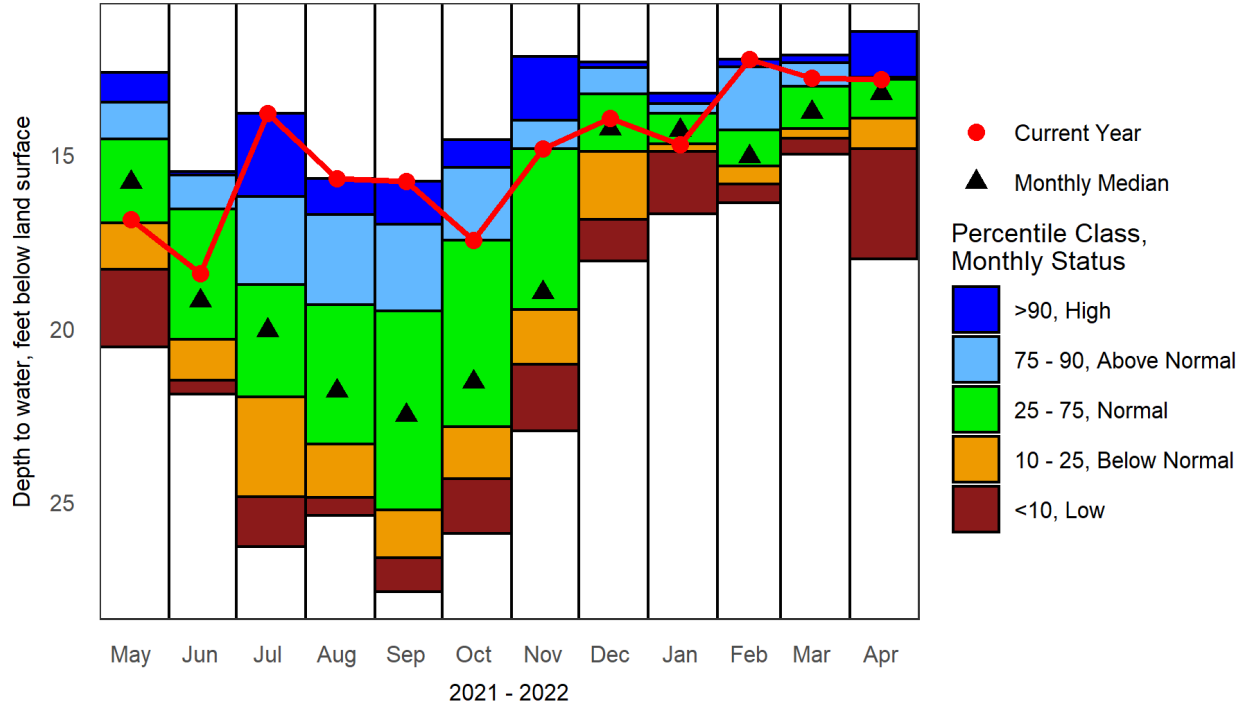

Period of Record Monthly Statistics for CVWB-02

Depth to water, feet below land surface

Month	Lowest Median	10th Percentile	25th Percentile	50th Percentile	75th Percentile	90th Percentile	Highest Median	POR
Jan	16.70	14.90	14.69	14.30	13.80	13.53	13.23	13
Feb	16.38	15.85	15.32	15.05	14.30	12.46	12.26	12
Mar	14.99	14.52	14.25	13.77	13.03	12.34	12.13	13
Apr	18.00	14.83	13.95	13.23	<b>12.83</b>	12.77	11.45	13
May	20.53	18.30	16.96	15.79	14.54	13.49	12.62	12
Jun	21.89	21.50	20.32	19.21	16.57	15.58	15.49	13
Jul	26.28	24.84	21.97	20.06	18.74	16.21	13.80	12
Aug	25.39	24.87	23.32	21.80	19.32	16.73	15.69	13
Sep	27.58	26.61	25.23	22.50	19.50	17.01	15.76	13
Oct	25.90	24.33	22.82	21.54	17.45	15.37	14.56	13
Nov	22.94	21.02	19.46	18.96	14.82	14.01	12.17	13
Dec	18.06	16.86	14.90	14.26	13.25	12.49	12.33	13

Note: **Highlighted** values in the table indicate closest statistic to the most recent measurement.



Site ID: DDWB-01

Current data value: **15.66** on 04/28/2022

DDWB-01: Deerfield, NH Bedrock Well  
Annual Hydrograph with Historical Median and Percentile Classes

New Hampshire Geological Survey

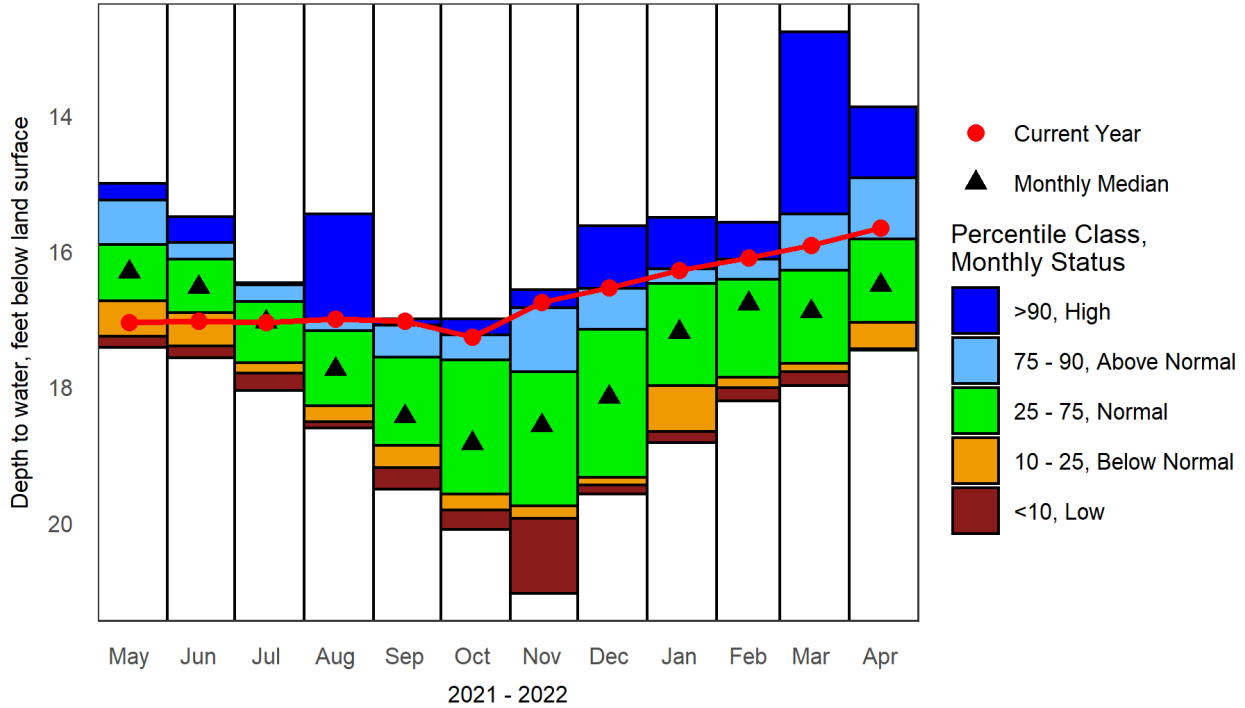

Period of Record Monthly Statistics for DDWB-01

Depth to water, feet below land surface

Month	Lowest Median	10th Percentile	25th Percentile	50th Percentile	75th Percentile	90th Percentile	Highest Median	POR
Jan	18.82	18.65	17.98	17.19	16.48	16.26	15.50	13
Feb	18.20	18.01	17.85	16.77	16.41	16.11	15.57	12
Mar	17.98	17.78	17.65	16.89	16.28	15.45	12.77	12
Apr	17.46	17.44	17.05	16.50	<b>15.82</b>	<b>14.92</b>	13.88	13
May	17.42	17.26	16.73	16.30	15.90	15.25	15.00	12
Jun	17.57	17.40	16.91	16.53	16.12	15.87	15.49	11
Jul	18.05	17.80	17.64	17.04	16.74	16.50	16.47	12
Aug	18.60	18.51	18.27	17.74	17.17	17.00	15.45	11
Sep	19.50	19.19	18.86	18.43	17.56	17.09	17.00	13
Oct	20.10	19.81	19.58	18.83	17.60	17.23	17.00	10
Nov	21.04	19.93	19.75	18.56	17.78	16.84	16.57	12
Dec	19.58	19.45	19.33	18.14	17.15	16.55	15.63	12

Note: **Highlighted** values in the table indicate closest statistic to the most recent measurement.



Site ID: EAWB-01

Current data value: **21.77** on 04/25/2022

EAWB-01: East Kingston, NH Bedrock Well, Deep Couplet Member  
Annual Hydrograph with Historical Median and Percentile Classes

New Hampshire Geological Survey

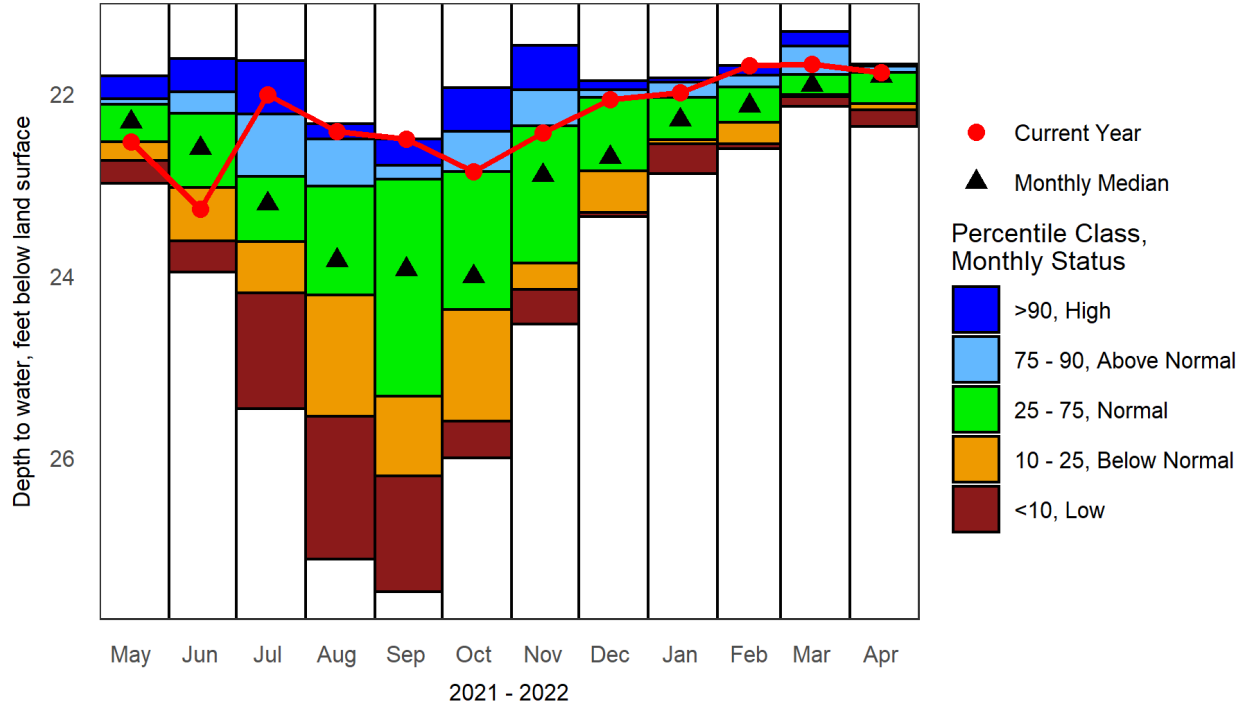

Period of Record Monthly Statistics for EAWB-01

Depth to water, feet below land surface

Month	Lowest Median	10th Percentile	25th Percentile	50th Percentile	75th Percentile	90th Percentile	Highest Median	POR
Jan	22.88	22.55	22.51	22.29	22.04	21.88	21.83	13
Feb	22.61	22.56	22.31	22.13	21.93	21.80	21.69	12
Mar	22.14	22.04	22.01	21.91	21.79	21.48	21.32	13
Apr	22.36	22.18	22.11	21.81	<b>21.77</b>	21.70	21.68	13
May	22.99	22.74	22.53	22.32	22.12	22.06	21.81	12
Jun	23.96	23.62	23.03	22.60	22.22	21.99	21.62	13
Jul	25.46	24.19	23.63	23.21	22.91	22.23	21.64	11
Aug	27.11	25.55	24.21	23.83	23.02	22.50	22.33	13
Sep	27.47	26.20	25.32	23.93	22.94	22.79	22.50	13
Oct	26.00	25.60	24.37	24.01	22.86	22.42	21.94	13
Nov	24.53	24.15	23.86	22.90	22.35	21.96	21.47	12
Dec	23.35	23.31	22.85	22.70	22.04	21.96	21.86	13

Note: **Highlighted** values in the table indicate closest statistic to the most recent measurement.



Site ID: EAWB-02

Current data value: **20.84** on 04/25/2022

EAWB-02: East Kingston, NH Bedrock Well, Shallow Couplet Member  
Annual Hydrograph with Historical Median and Percentile Classes

New Hampshire Geological Survey

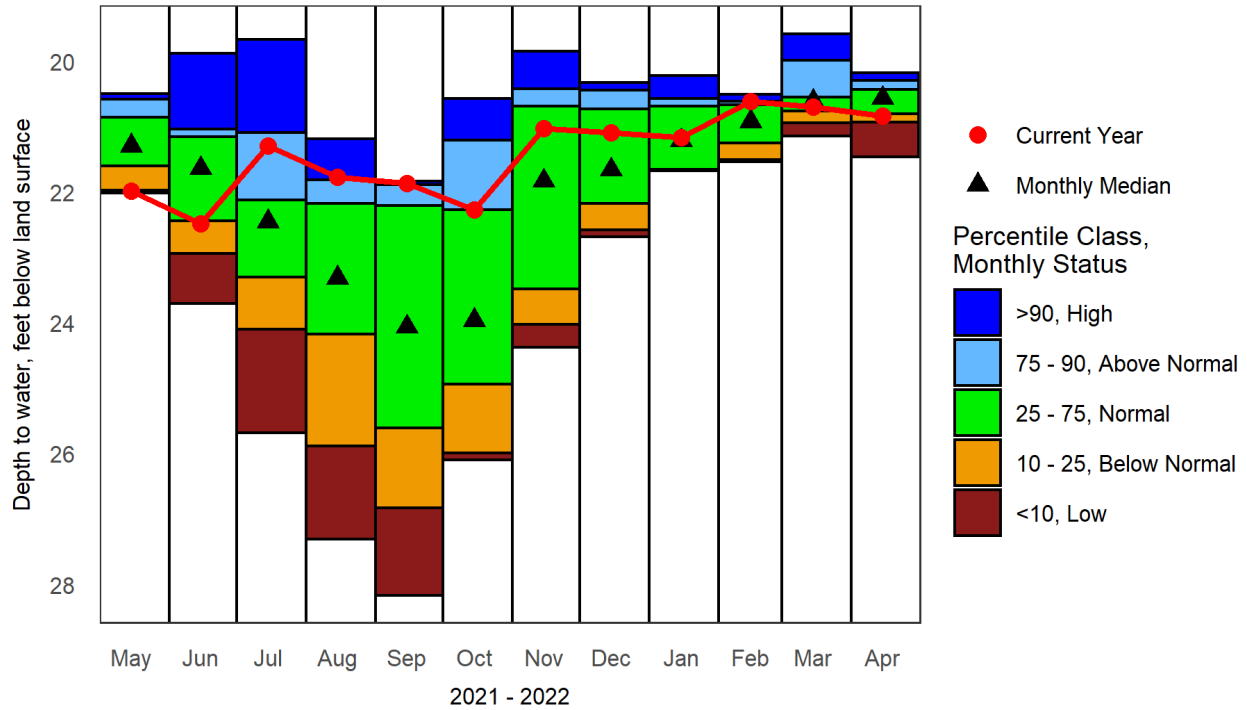

Period of Record Monthly Statistics for EAWB-02

Depth to water, feet below land surface

Month	Lowest Median	10th Percentile	25th Percentile	50th Percentile	75th Percentile	90th Percentile	Highest Median	POR
Jan	21.67	21.67	21.65	21.21	20.69	20.57	20.22	13
Feb	21.54	21.51	21.25	20.92	20.66	20.61	20.51	12
Mar	21.14	20.95	20.76	20.61	20.55	19.98	19.58	13
Apr	21.46	<b>20.93</b>	<b>20.80</b>	20.56	20.43	20.30	20.18	13
May	22.02	21.97	21.60	21.29	20.85	20.58	20.50	12
Jun	23.71	22.94	22.44	21.64	21.15	21.04	19.88	13
Jul	25.68	24.10	23.30	22.45	22.12	21.09	19.67	11
Aug	27.31	25.89	24.17	23.31	22.17	21.82	21.19	13
Sep	28.17	26.83	25.61	24.06	22.21	21.89	21.83	13
Oct	26.10	25.99	24.94	23.96	22.27	21.21	20.57	13
Nov	24.38	24.02	23.48	21.82	20.69	20.42	19.85	12
Dec	22.68	22.58	22.17	21.66	20.73	20.44	20.32	13

Note: **Highlighted** values in the table indicate closest statistic to the most recent measurement.



Site ID: HTW-05

Current data value: **48.01** on 04/25/2022

HTW-05: Hooksett, NH Bedrock Well  
Annual Hydrograph with Historical Median and Percentile Classes  
New Hampshire Geological Survey

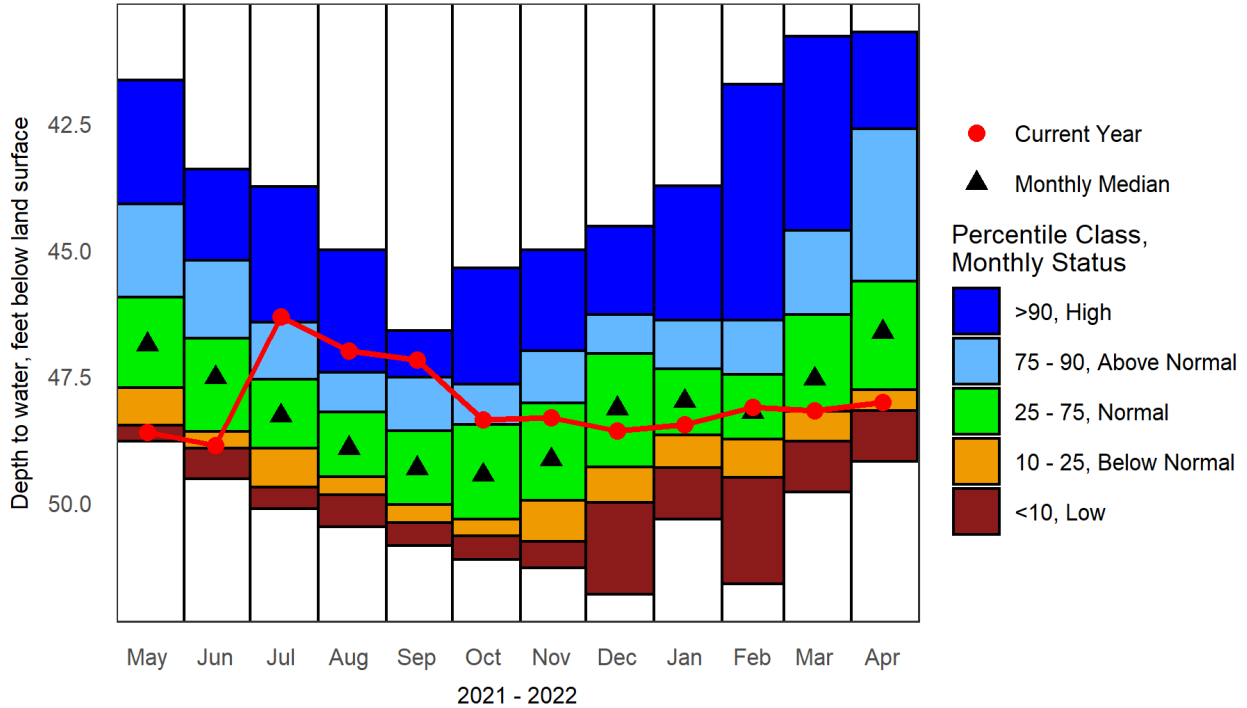

Period of Record Monthly Statistics for HTW-05

Depth to water, feet below land surface

Month	Lowest Median	10th Percentile	25th Percentile	50th Percentile	75th Percentile	90th Percentile	Highest Median	POR
Jan	50.33	49.31	48.66	47.94	47.34	46.38	43.73	54
Feb	51.96	49.47	48.73	48.20	47.47	46.38	41.72	52
Mar	51.26	48.89	48.40	47.64	46.35	45.25	40.77	57
Apr	49.18	<b>48.20</b>	<b>47.86</b>	46.76	45.65	42.39	40.69	58
May	48.78	48.55	47.80	46.94	46.05	43.98	41.64	55
Jun	49.52	48.86	48.58	47.52	46.74	45.33	43.40	55
Jul	50.12	49.67	48.93	48.26	47.58	46.78	43.74	53
Aug	50.47	49.83	49.46	48.87	48.04	47.42	45.00	56
Sep	50.85	50.33	50.03	49.32	48.58	47.52	46.60	55
Oct	50.92	50.59	50.29	49.45	48.40	47.61	45.35	54
Nov	51.28	50.79	49.98	49.11	47.98	46.98	45.00	55
Dec	51.81	49.80	49.30	48.21	47.10	46.27	44.53	56

Note: **Highlighted** values in the table indicate closest statistic to the most recent measurement.



Site ID: **NWWB-01**

Current data value: **4.71** on 04/25/2022

POR < 10 Years

NWWB-01: Northwood, NH Bedrock Well  
Groundwater Levels for Prior 12 Months with Median and Range

New Hampshire Geological Survey

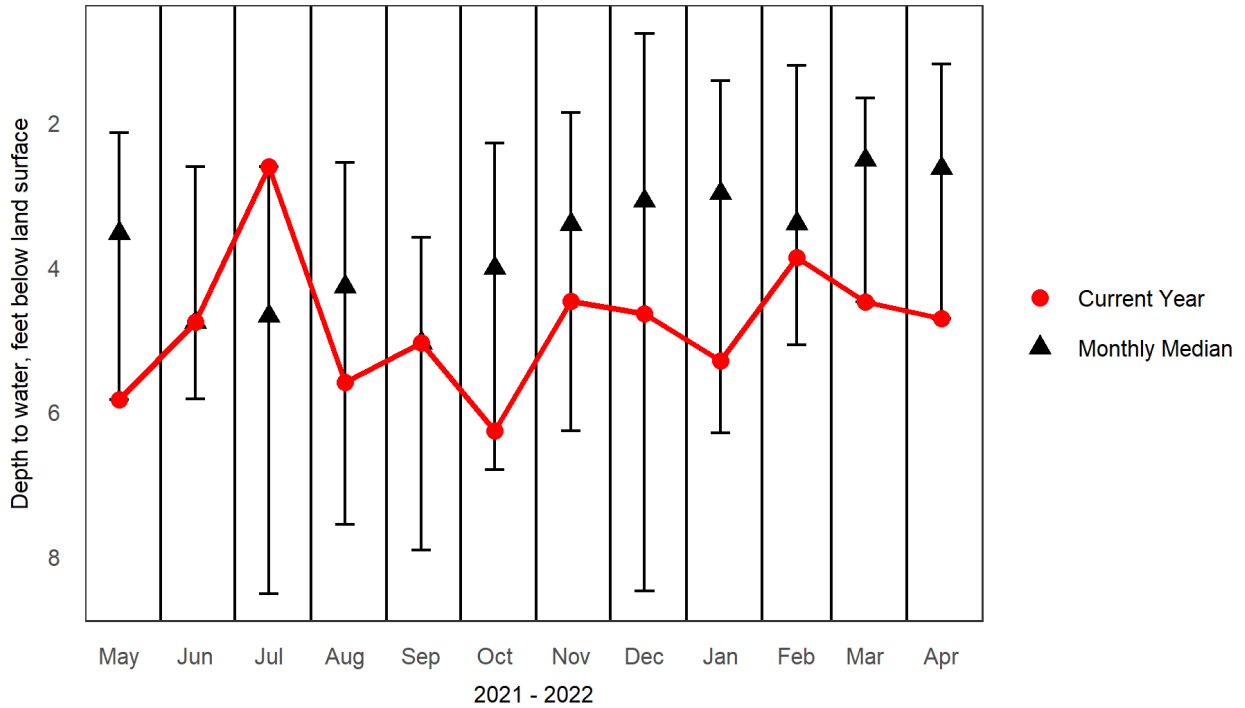





Site ID: **RGWB-01**

Current data value: **12.25** on 04/24/2022

POR < 10 Years

RGWB-01: Rindge, NH Bedrock Well, Deep Couplet Member  
Groundwater Levels for Prior 12 Months with Median and Range

New Hampshire Geological Survey

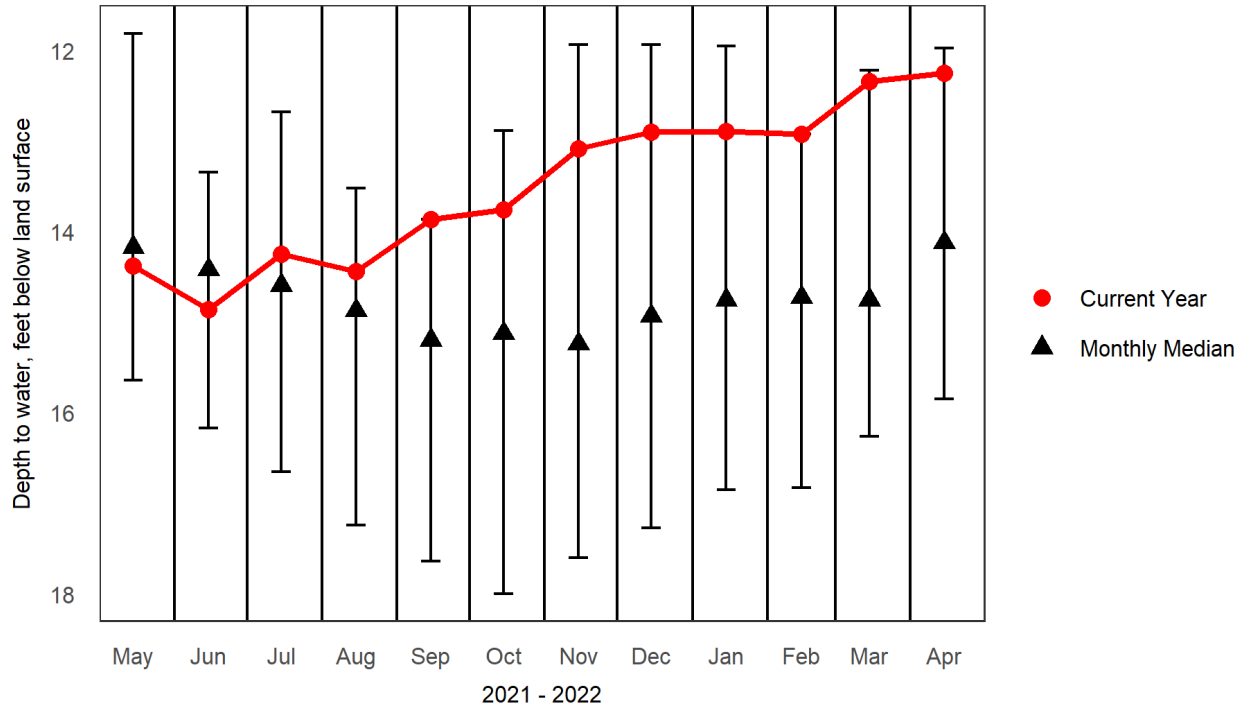



Site ID: **RGWB-02**

Current data value: **14.96** on 04/24/2022

POR < 10 Years

RGWB-02: Rindge, NH Bedrock Well, Shallow Couplet Member  
Groundwater Levels for Prior 12 Months with Median and Range

New Hampshire Geological Survey

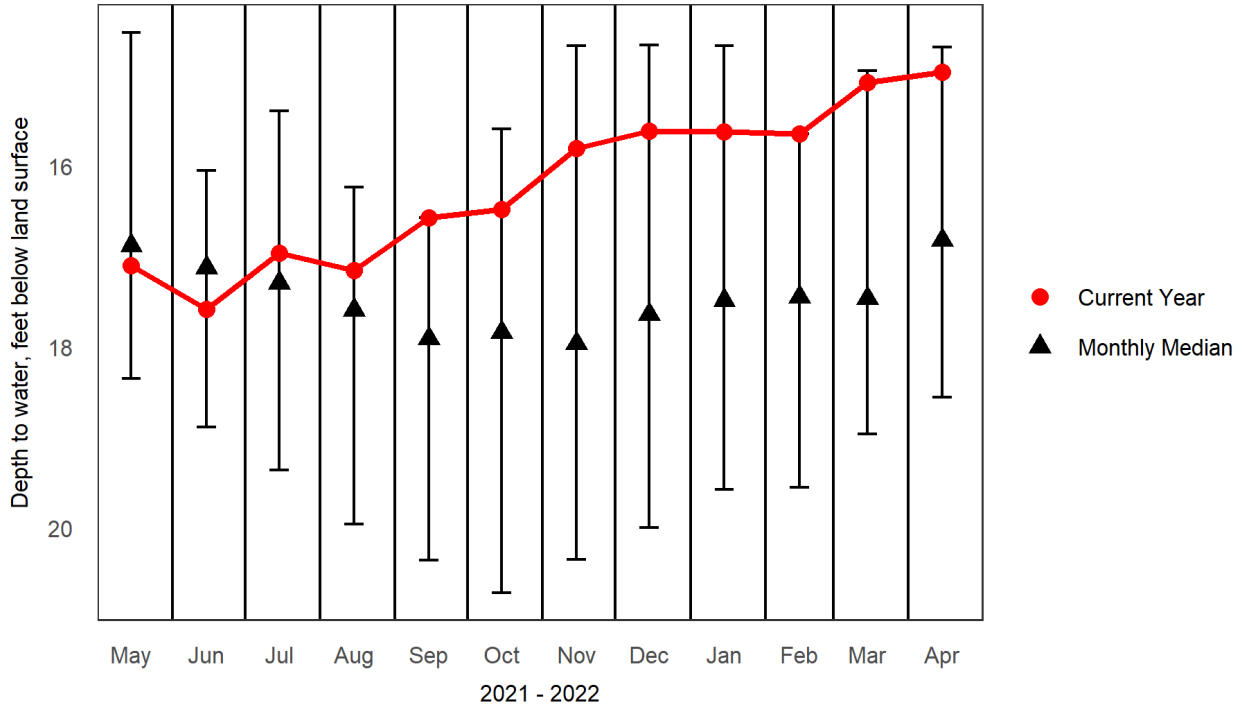



Site ID: SOWB-01

Current data value: **11.55** on 04/21/2022

SOWB-01: Stewartstown, NH Bedrock Well, Deep Couplet Member  
Annual Hydrograph with Historical Median and Percentile Classes

New Hampshire Geological Survey

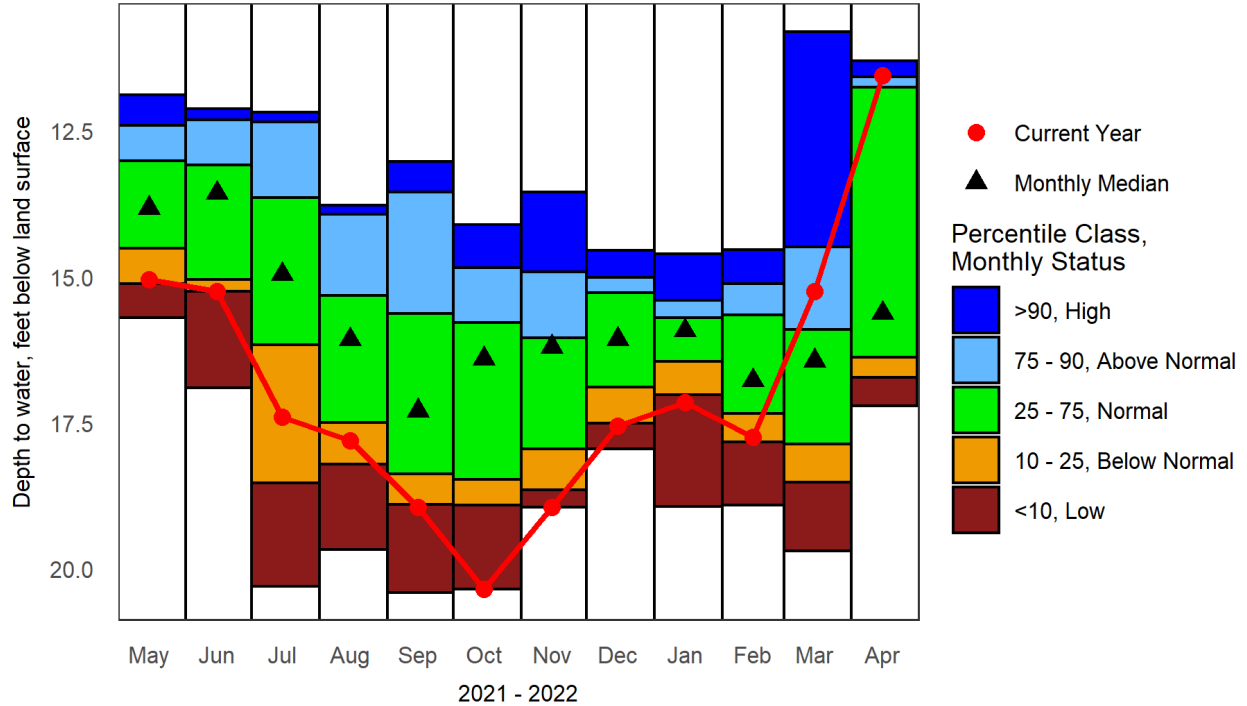

Period of Record Monthly Statistics for SOWB-01

Depth to water, feet below land surface

Month	Lowest Median	10th Percentile	25th Percentile	50th Percentile	75th Percentile	90th Percentile	Highest Median	POR
Jan	18.94	17.02	16.45	15.92	15.70	15.41	14.61	13
Feb	18.91	17.83	17.34	16.77	15.66	15.12	14.53	10
Mar	19.70	18.52	17.86	16.44	15.90	14.49	10.80	12
Apr	17.21	16.72	16.38	15.62	11.75	<b>11.57</b>	<b>11.30</b>	13
May	15.70	15.12	14.51	13.82	13.01	12.40	11.88	10
Jun	16.90	15.25	15.04	13.56	13.09	12.31	12.12	12
Jul	20.30	18.52	16.16	14.96	13.64	12.35	12.18	12
Aug	19.67	18.21	17.50	16.08	15.32	13.93	13.77	12
Sep	20.41	18.90	18.38	17.30	15.63	13.55	13.02	12
Oct	20.35	18.91	18.47	16.40	15.78	14.85	14.11	10
Nov	18.95	18.65	17.95	16.20	16.05	14.92	13.55	11
Dec	17.95	17.51	16.89	16.07	15.28	15.01	14.54	12

Note: **Highlighted** values in the table indicate closest statistic to the most recent measurement.



Site ID: SOWB-02

Current data value: **16.05** on 04/21/2022

SOWB-02: Stewartstown, NH Bedrock Well, Shallow Couplet Member  
Annual Hydrograph with Historical Median and Percentile Classes

New Hampshire Geological Survey

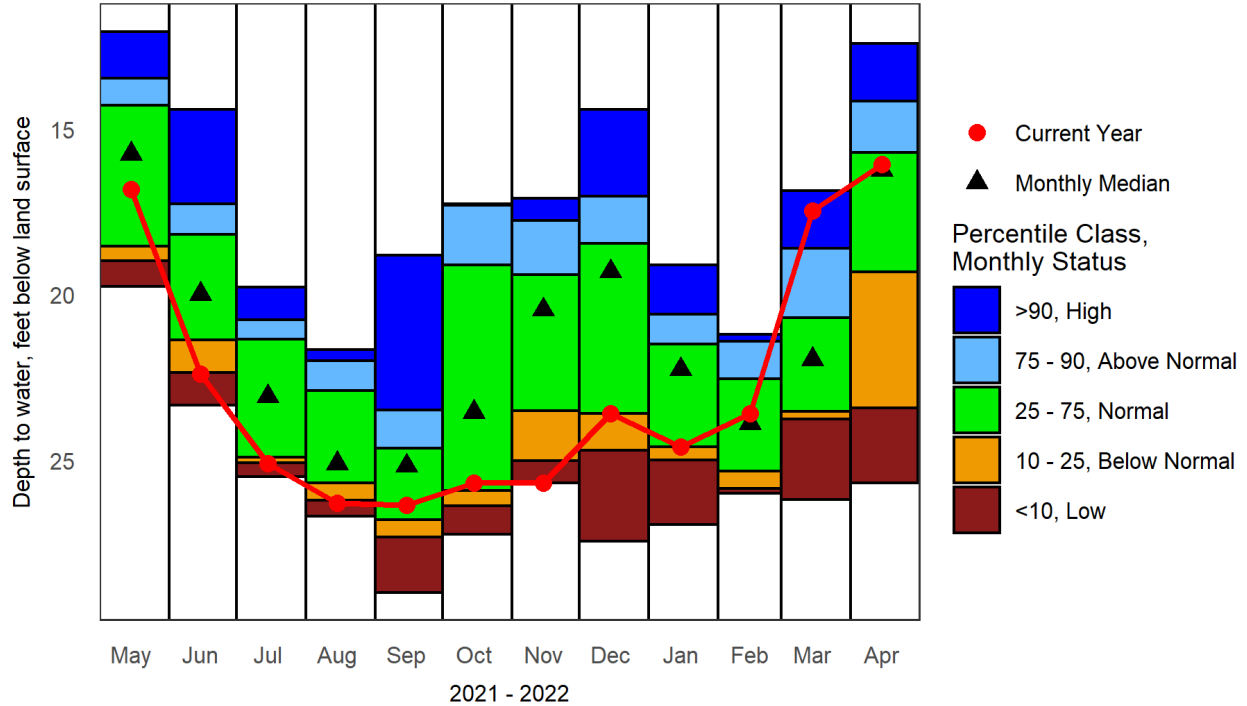

Period of Record Monthly Statistics for SOWB-02

Depth to water, feet below land surface

Month	Lowest Median	10th Percentile	25th Percentile	50th Percentile	75th Percentile	90th Percentile	Highest Median	POR
Jan	26.95	25.01	24.60	22.25	21.50	20.58	19.10	13
Feb	26.00	25.85	25.33	23.88	22.55	21.40	21.20	11
Mar	26.20	23.76	23.53	21.95	20.70	18.59	16.86	13
Apr	25.70	23.43	19.30	<b>16.23</b>	<b>15.69</b>	14.15	12.40	13
May	19.74	18.97	18.52	15.73	14.26	13.44	12.04	10
Jun	23.33	22.36	21.36	19.98	18.17	17.25	14.40	12
Jul	25.50	25.09	24.91	23.08	21.35	20.75	19.77	12
Aug	26.70	26.22	25.70	25.10	22.90	21.99	21.65	13
Sep	29.01	27.32	26.80	25.17	24.65	23.49	18.80	13
Oct	27.25	26.38	25.92	23.55	19.10	17.30	17.24	11
Nov	25.70	25.03	23.52	20.45	19.40	17.75	17.08	12
Dec	27.45	24.70	23.60	19.30	18.45	17.02	14.40	13

Note: **Highlighted** values in the table indicate closest statistic to the most recent measurement.



### ADW-14: Albany, NH Overburden Well, Deep Couplet Member Groundwater Levels and Statistics for Prior 24 Months

New Hampshire Geological Survey

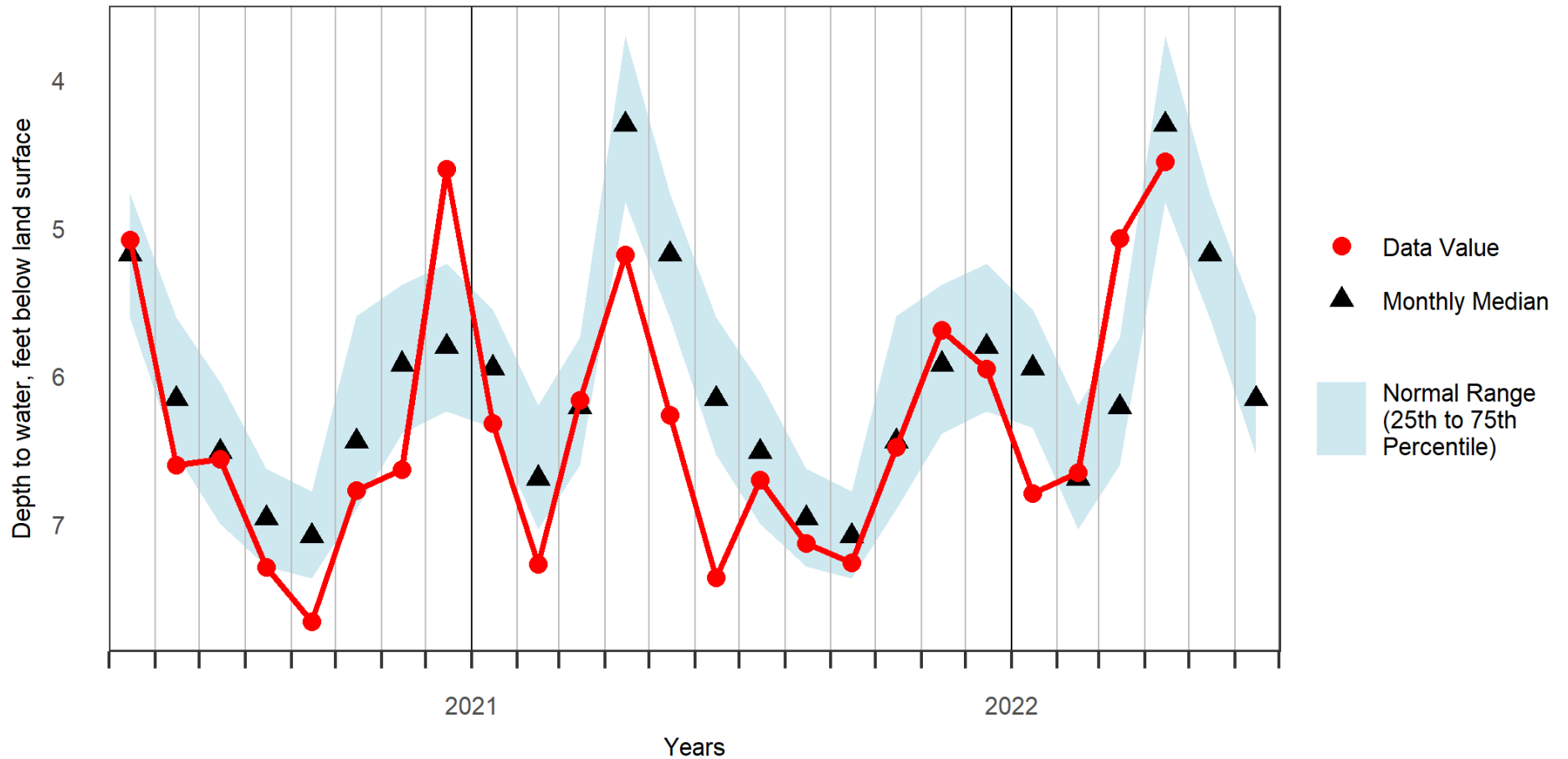



### ADW-15: Albany, NH Overburden Well, Shallow Couplet Member Groundwater Levels and Statistics for Prior 24 Months

New Hampshire Geological Survey

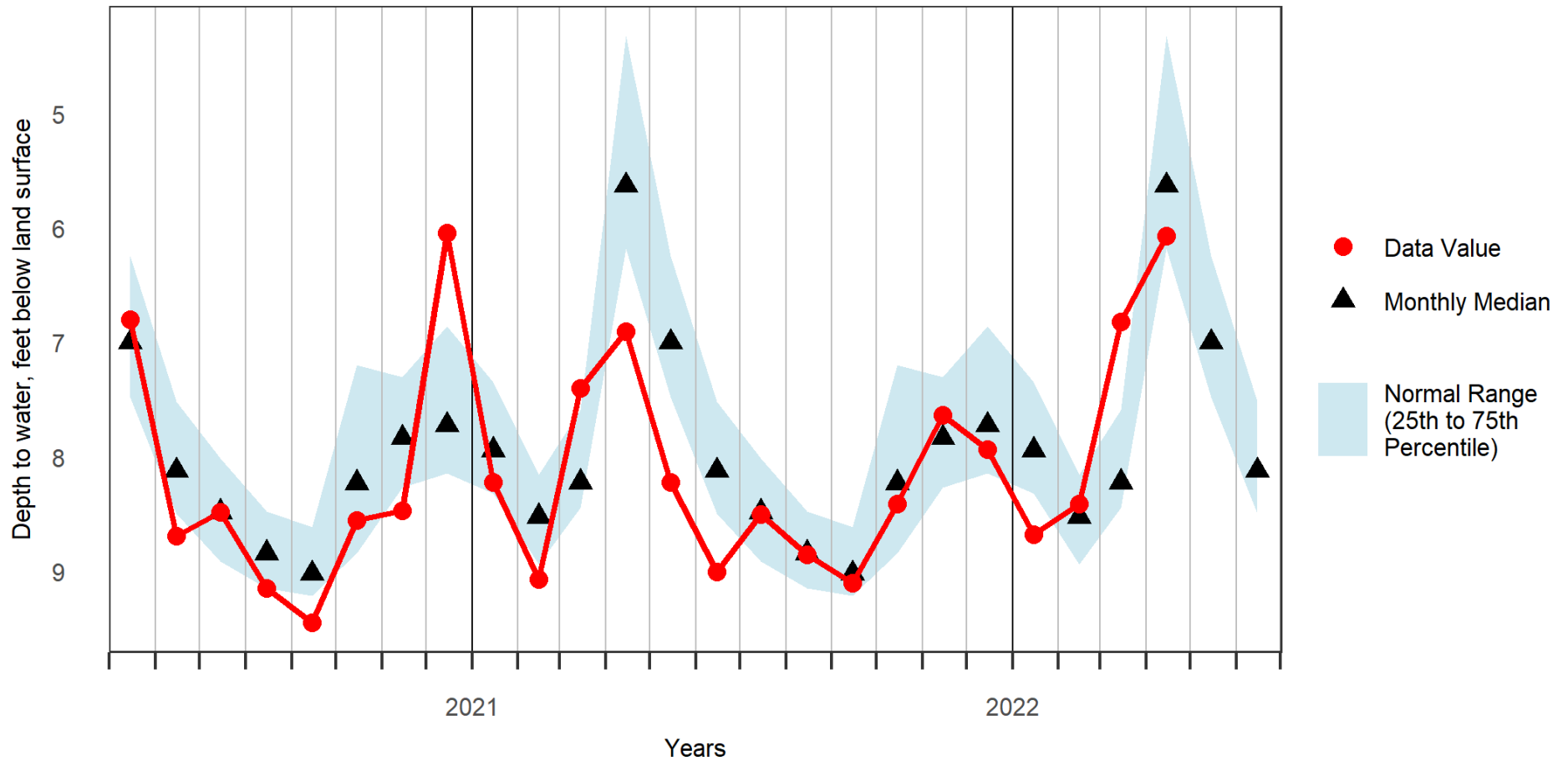



### CBW-34: Campton, NH Overburden Well Groundwater Levels and Statistics for Prior 24 Months

New Hampshire Geological Survey

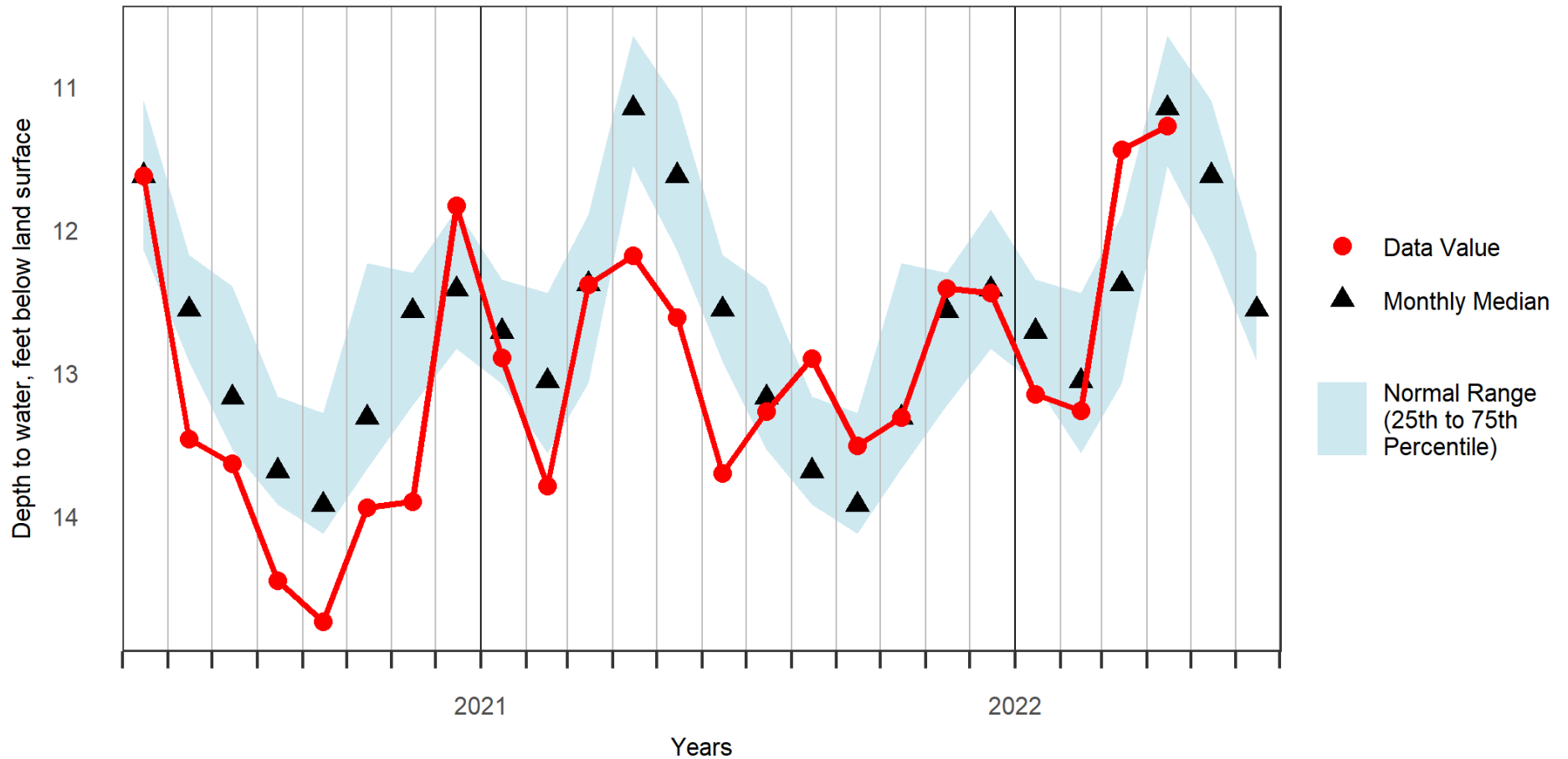



### CTW-73: Colebrook, NH Overburden Well Groundwater Levels and Statistics for Prior 24 Months

New Hampshire Geological Survey

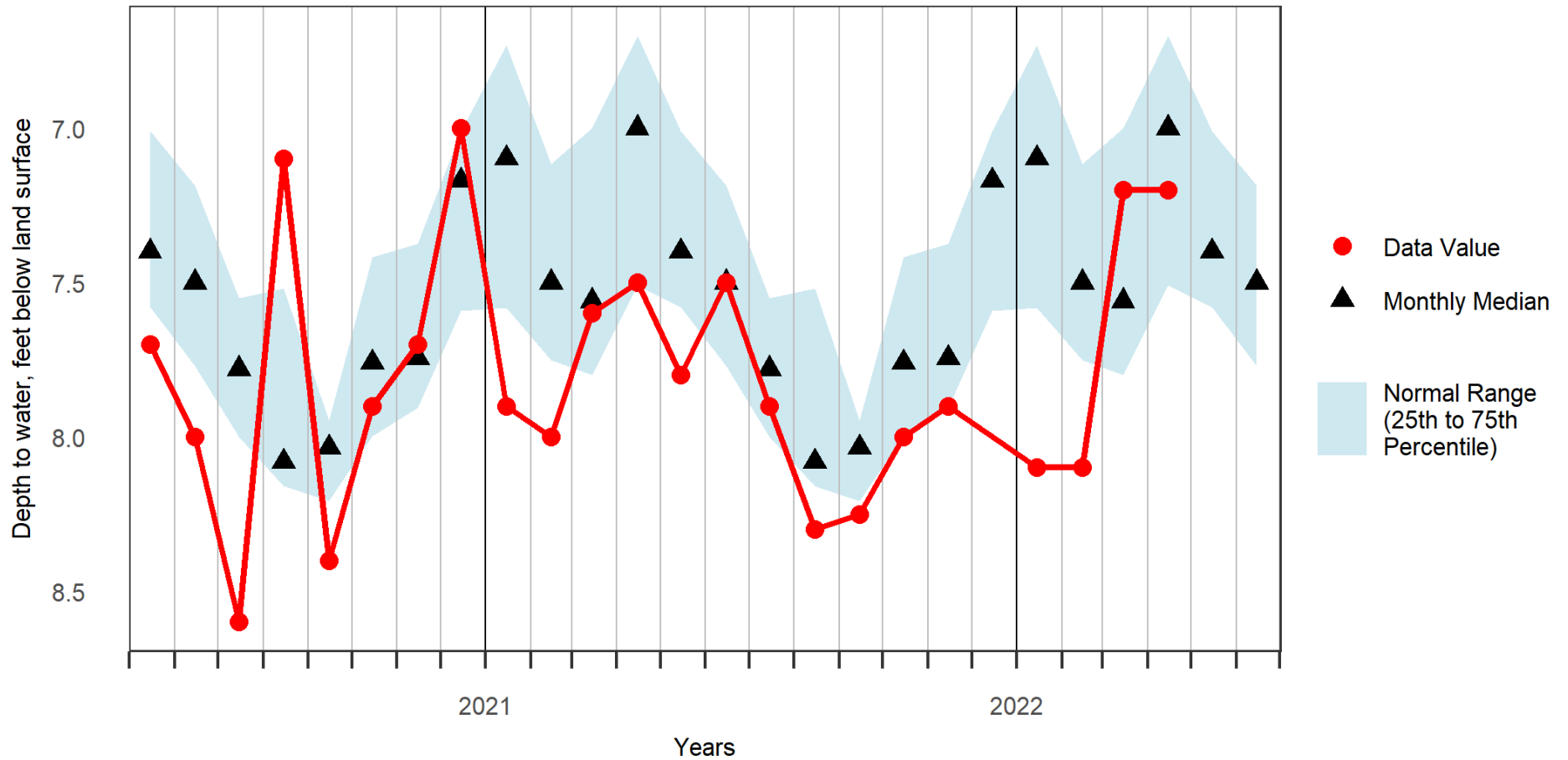





### CVW-04: Concord, NH Overburden Well, Shallow Couplet Member Groundwater Levels and Statistics for Prior 24 Months

New Hampshire Geological Survey

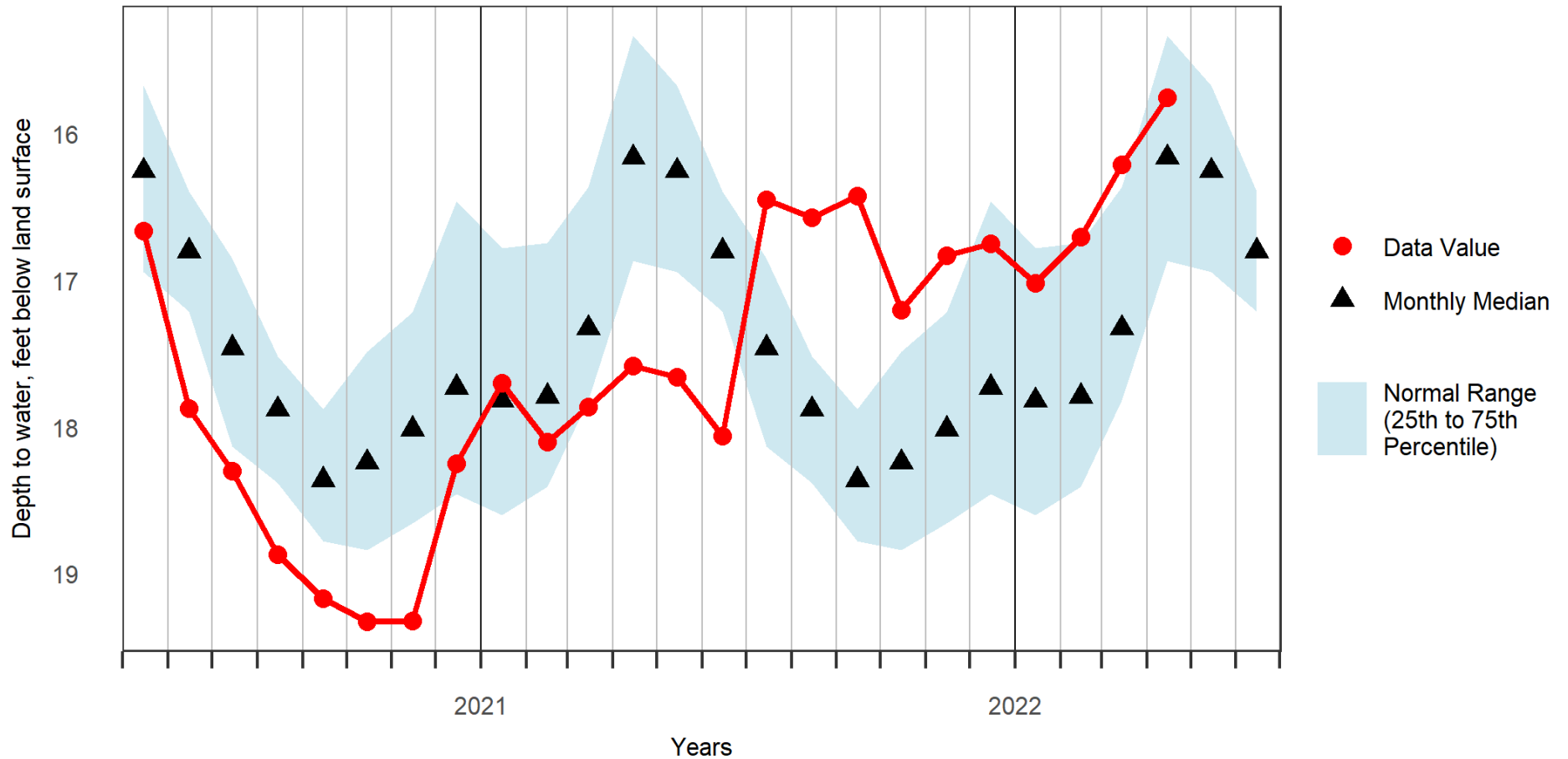



### DDW-46: Deerfield, NH Overburden Well Groundwater Levels and Statistics for Prior 24 Months

New Hampshire Geological Survey

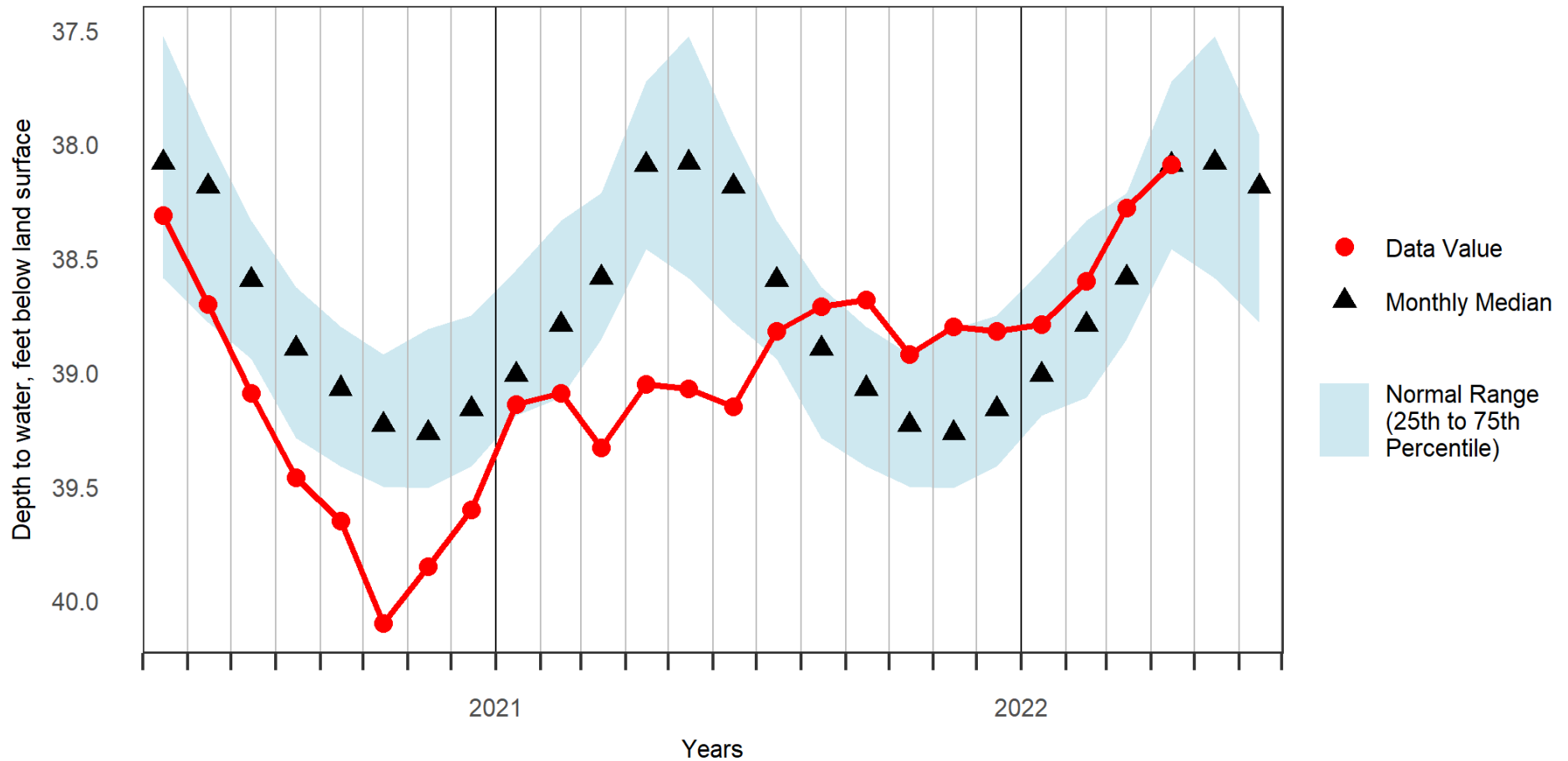



### EPW-90: Epping, NH Overburden Well Groundwater Levels and Statistics for Prior 24 Months

New Hampshire Geological Survey

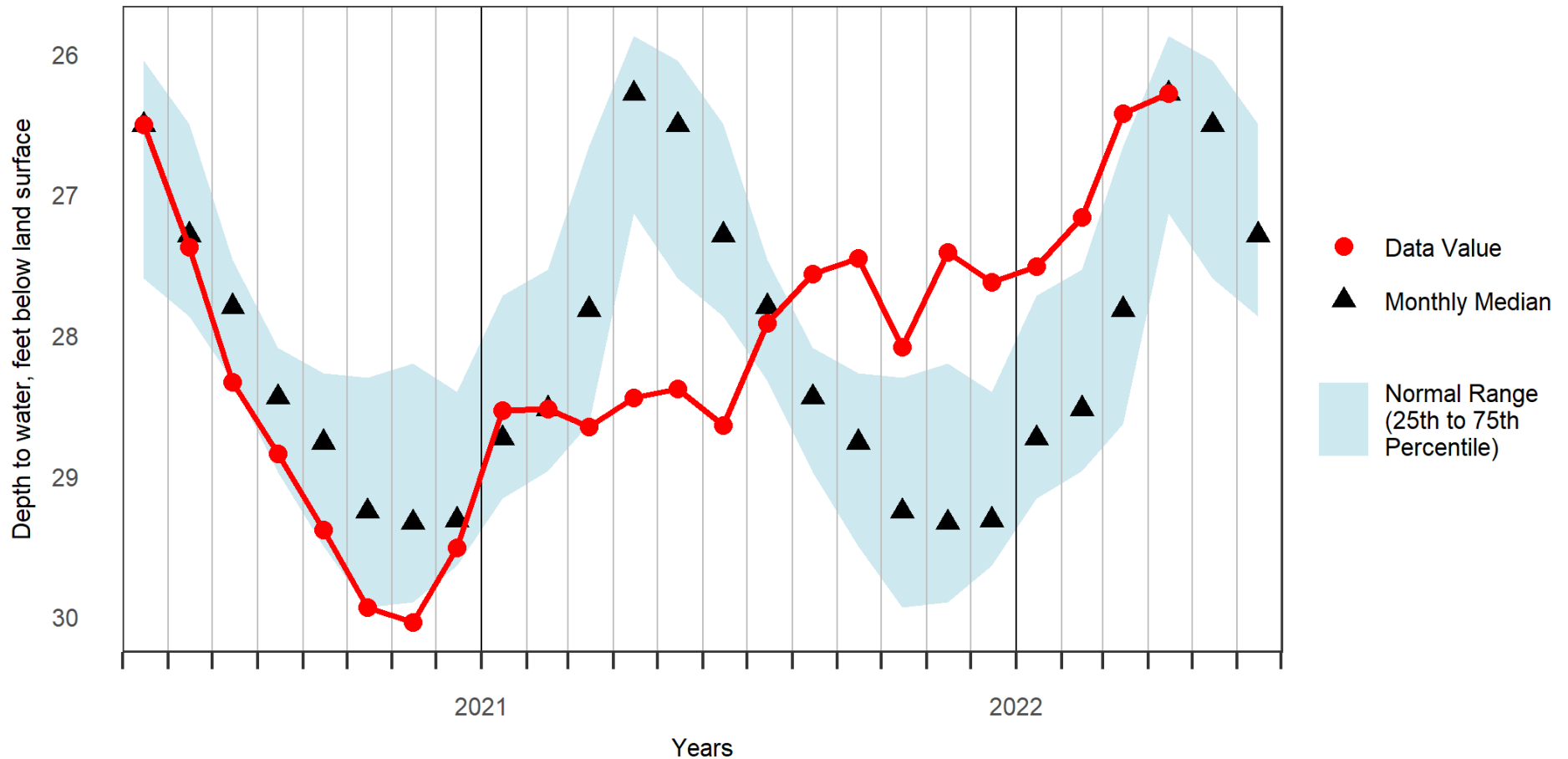



### FKW-01: Franklin, NH Overburden Well Groundwater Levels and Statistics for Prior 24 Months

New Hampshire Geological Survey

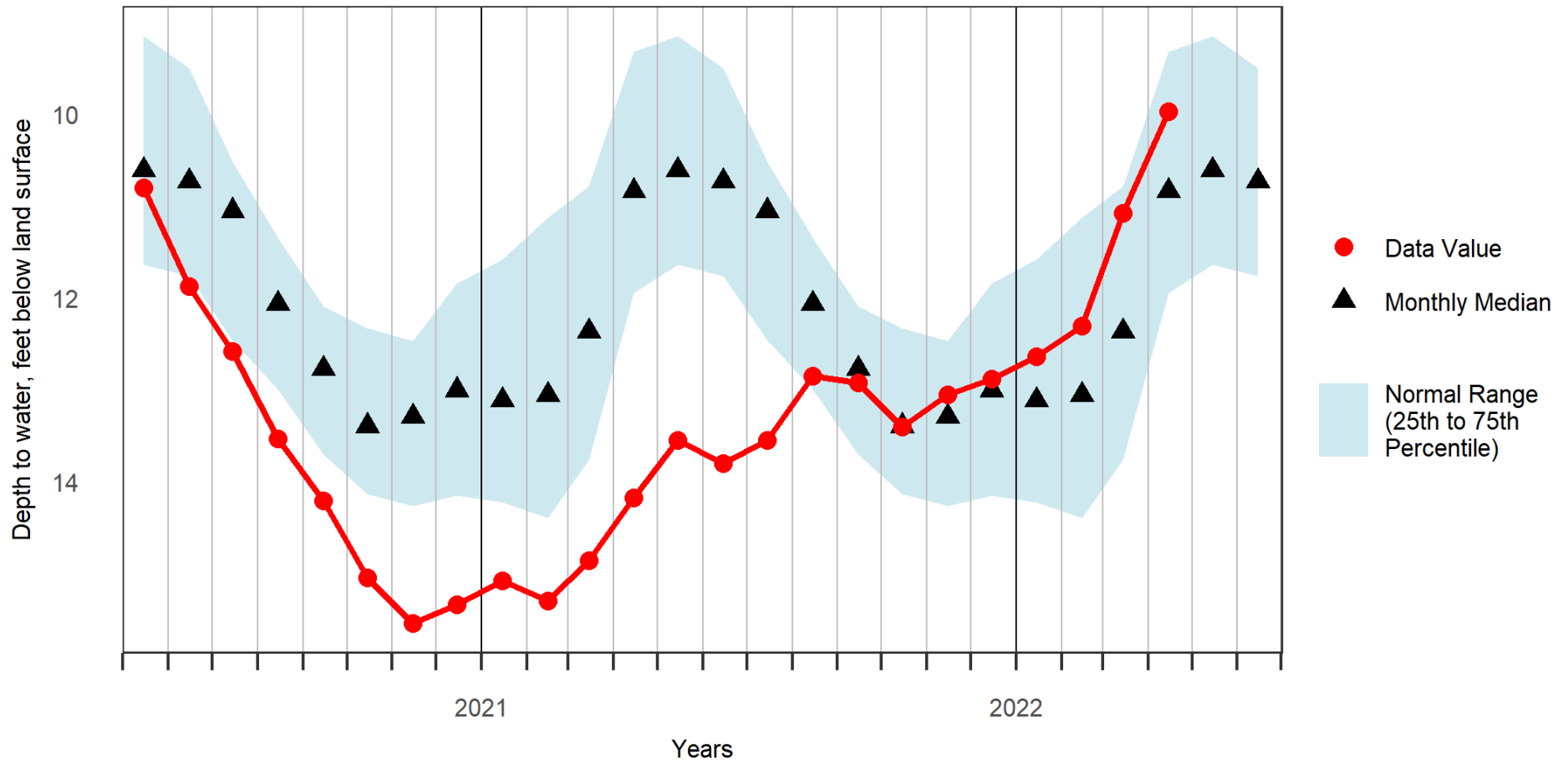



### GSW-75: Greenfield, NH Overburden Well Groundwater Levels and Statistics for Prior 24 Months

New Hampshire Geological Survey

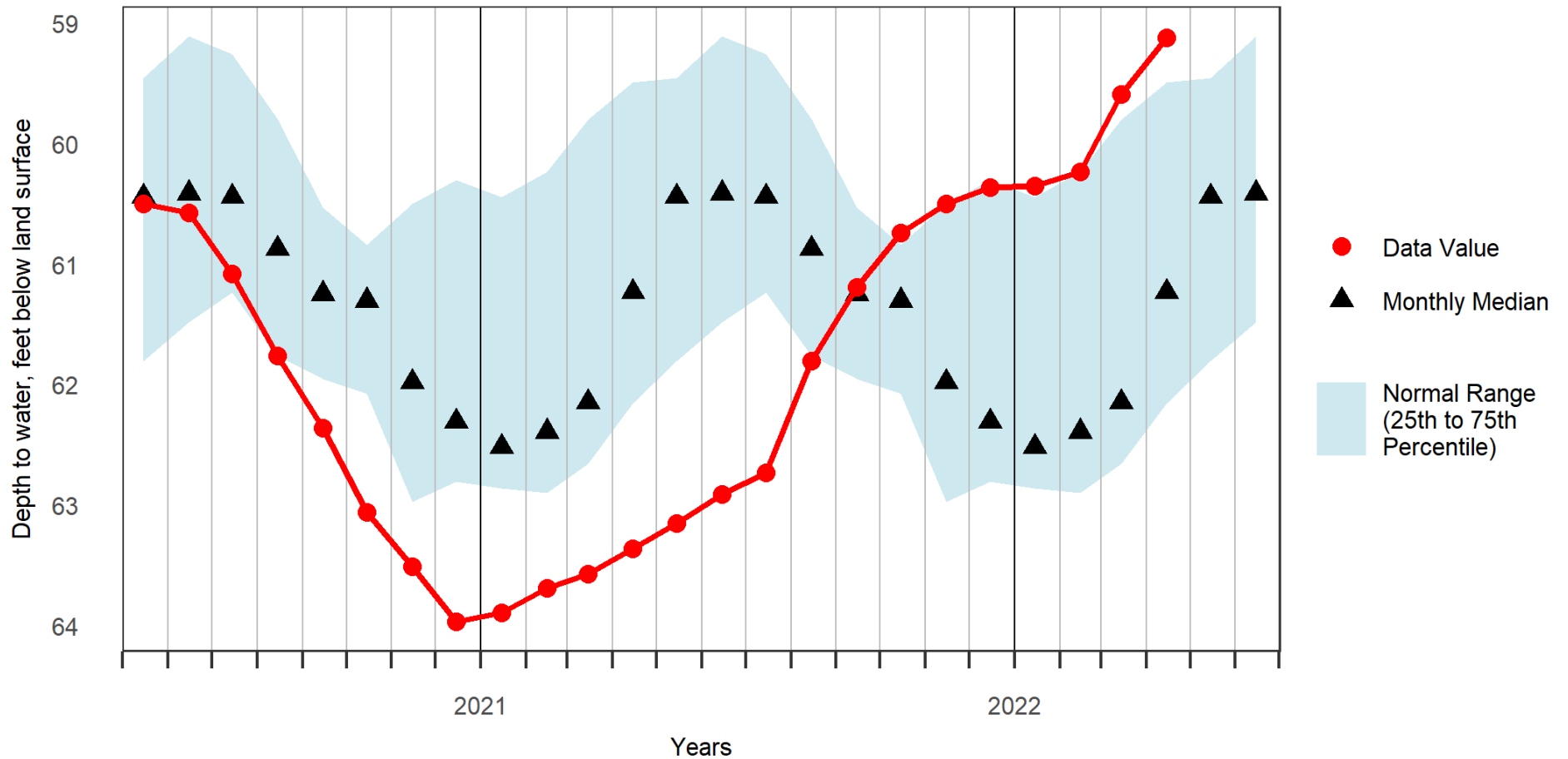



### LCW-1: Lancaster, NH Overburden Well Groundwater Levels and Statistics for Prior 24 Months

New Hampshire Geological Survey

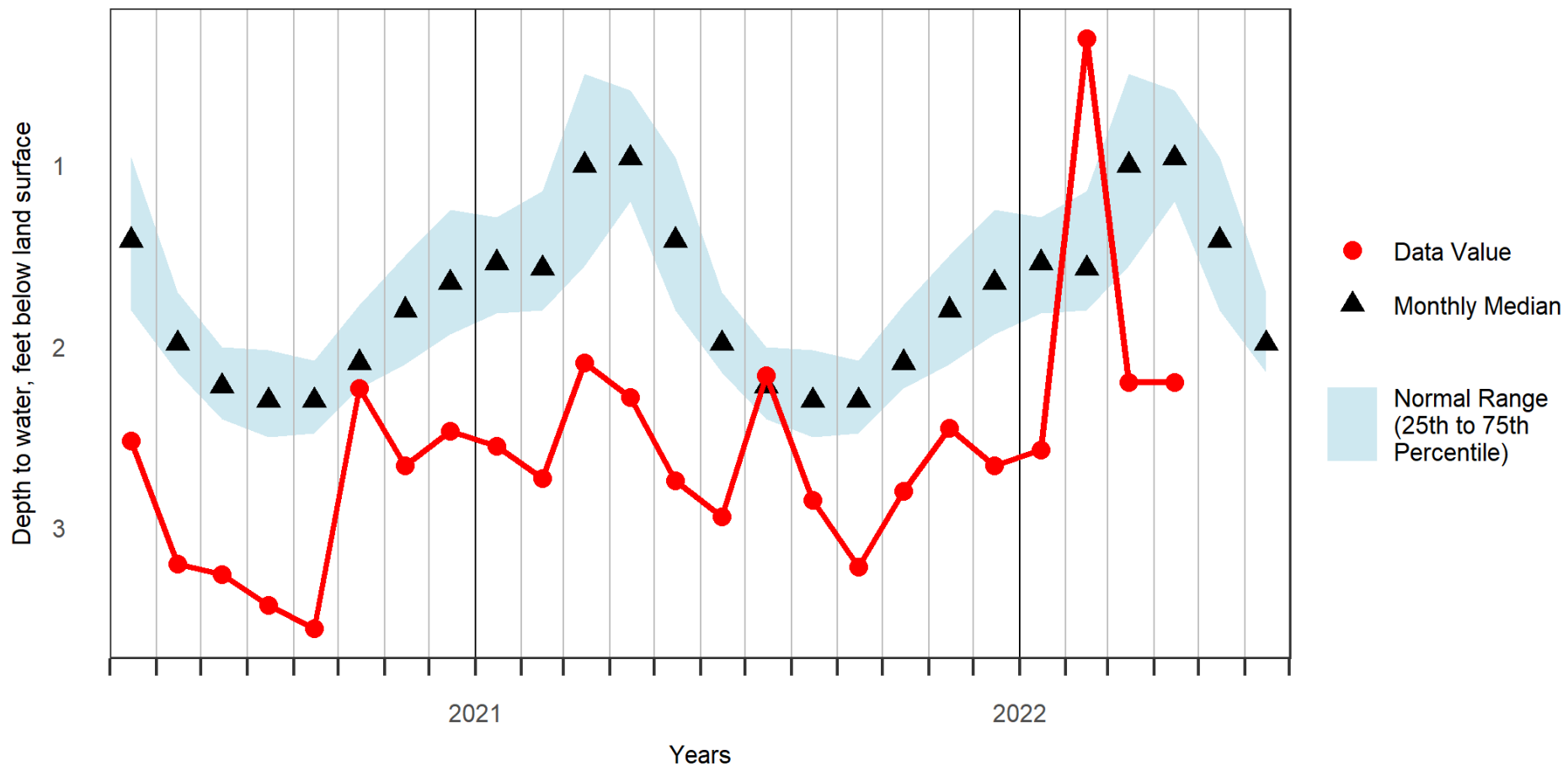



### LLW-19: Lisbon, NH Overburden Well Groundwater Levels and Statistics for Prior 24 Months

New Hampshire Geological Survey

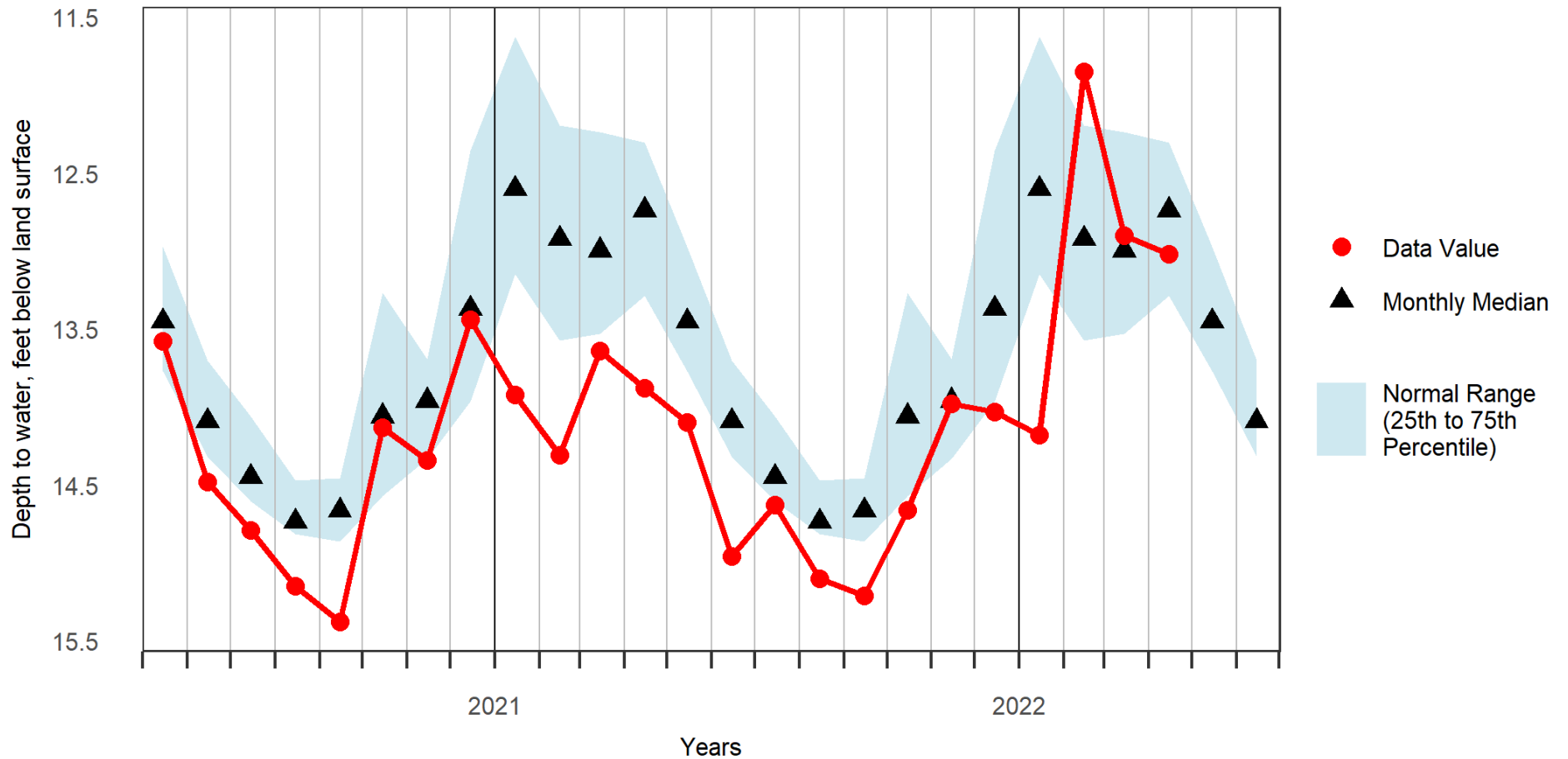



### NAW-218: Nashua, NH Overburden Well Groundwater Levels and Statistics for Prior 24 Months

New Hampshire Geological Survey

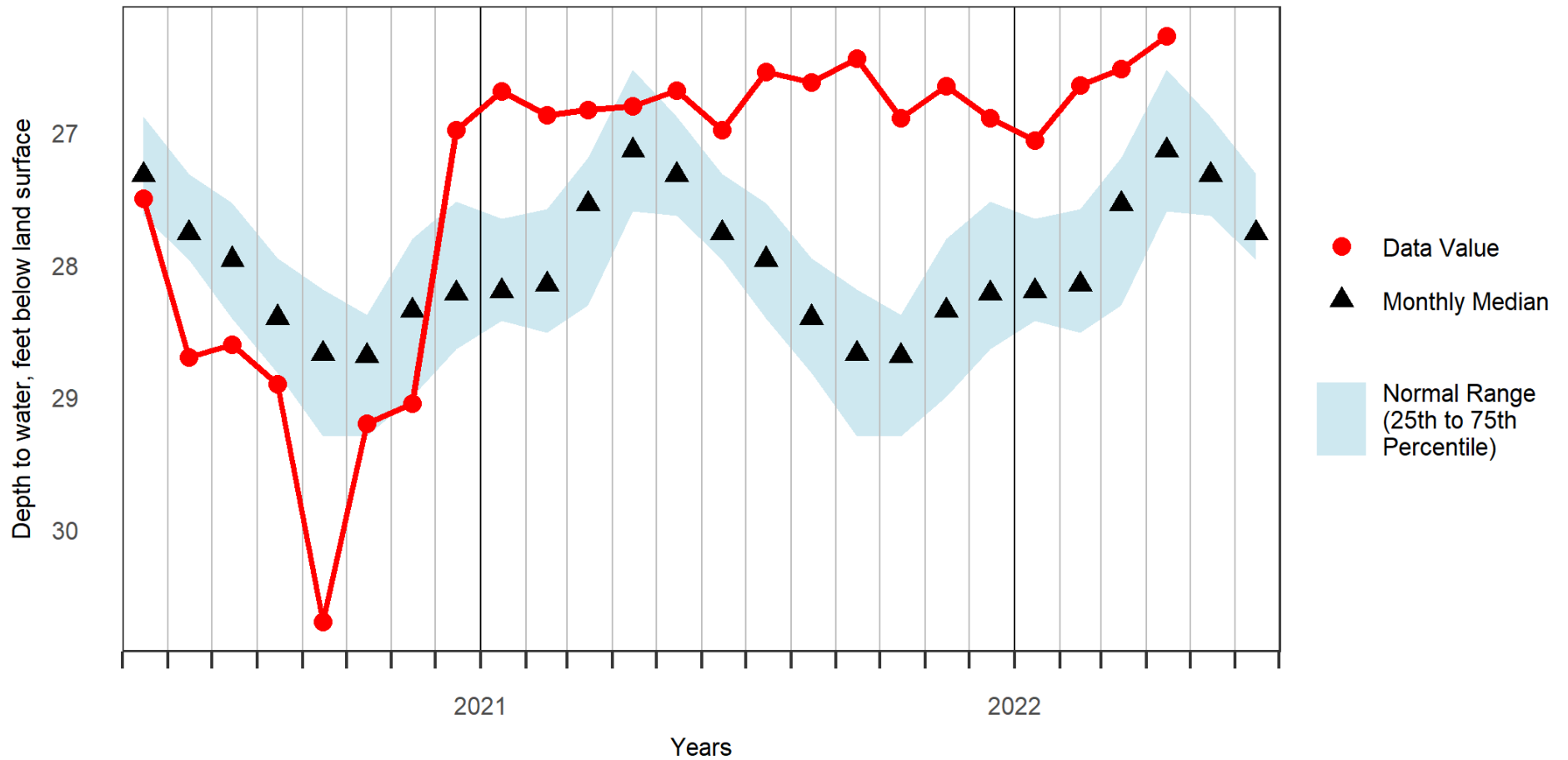





### NFW-53: New Durham, NH Overburden Well Groundwater Levels and Statistics for Prior 24 Months

New Hampshire Geological Survey

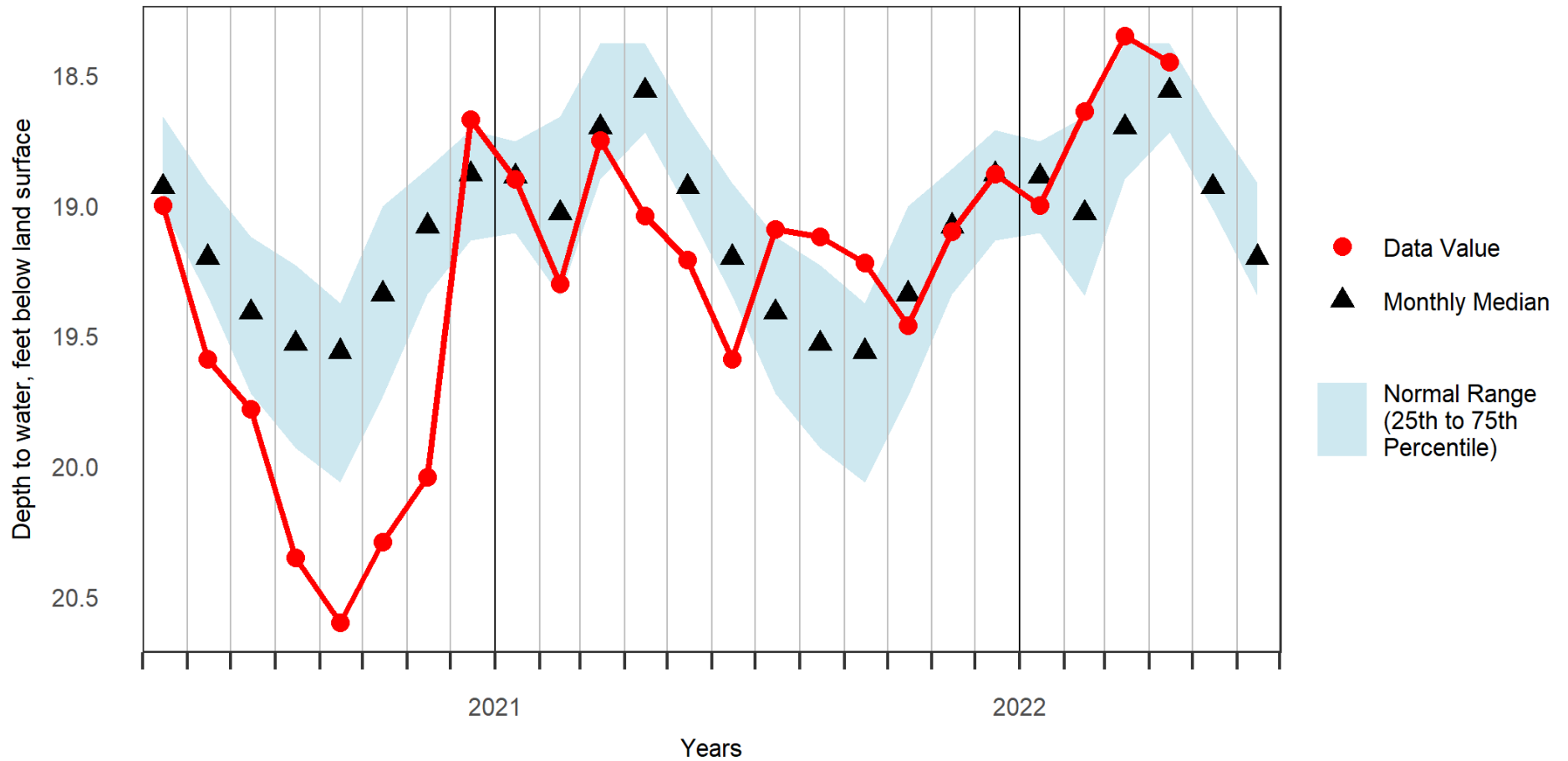



### NLW-01: New London, NH Overburden Well Groundwater Levels and Statistics for Prior 24 Months

New Hampshire Geological Survey

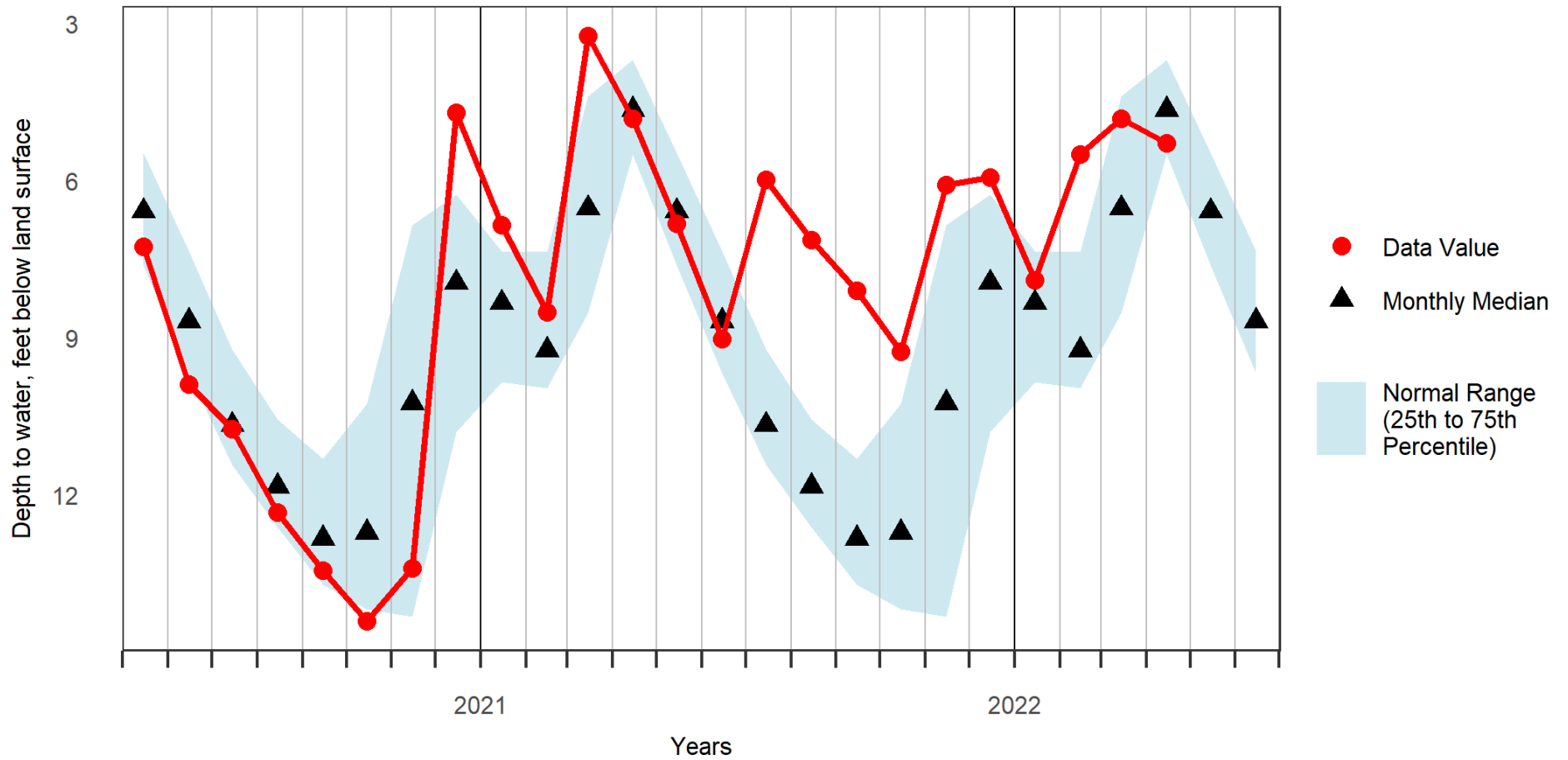



### NPW-03: Newport, NH Overburden Well, Deep Couplet Member Groundwater Levels and Statistics for Prior 24 Months

New Hampshire Geological Survey

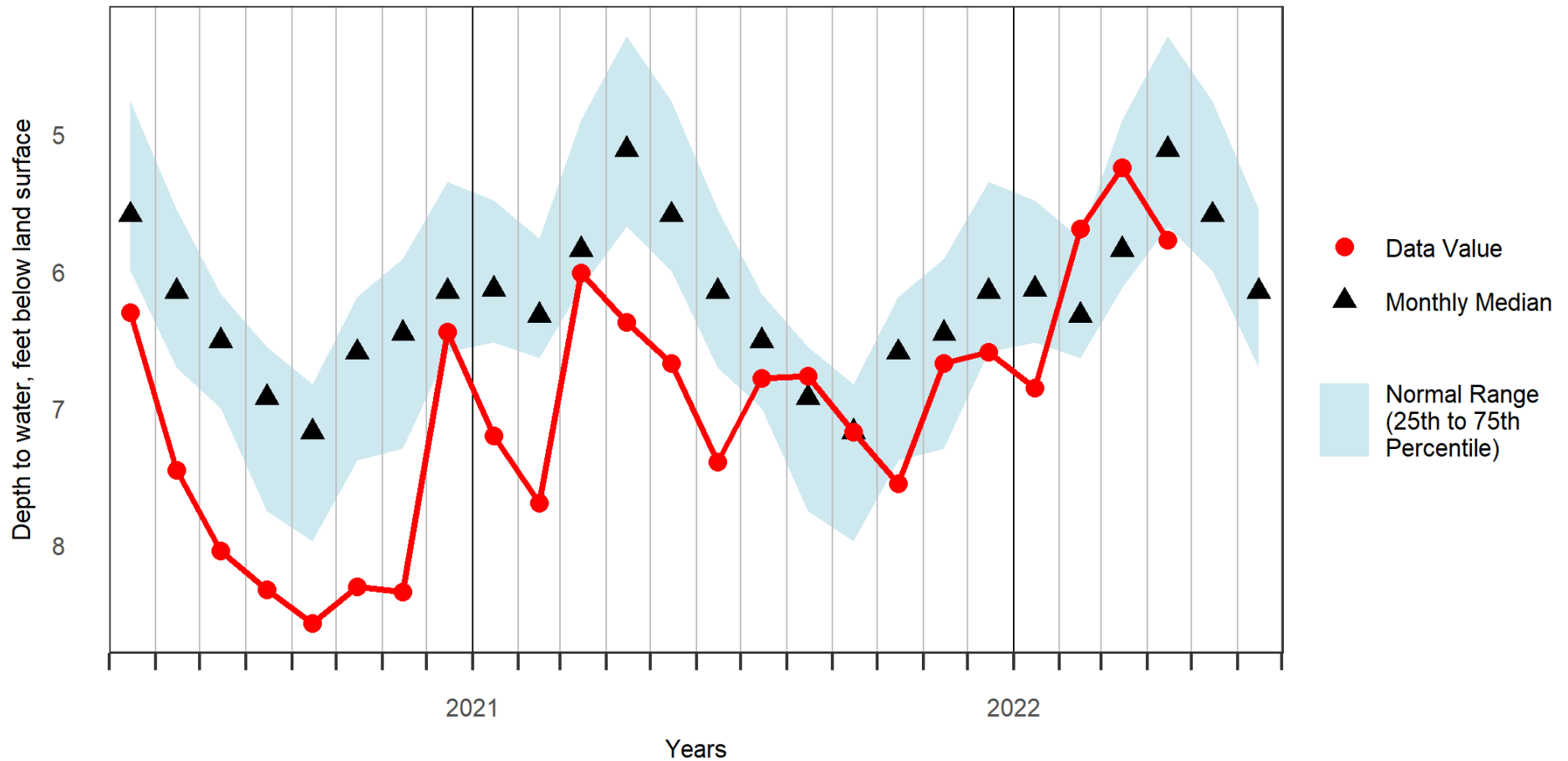



### NPW-06: Newport, NH Overburden Well, Shallow Couplet Member Groundwater Levels and Statistics for Prior 24 Months

New Hampshire Geological Survey

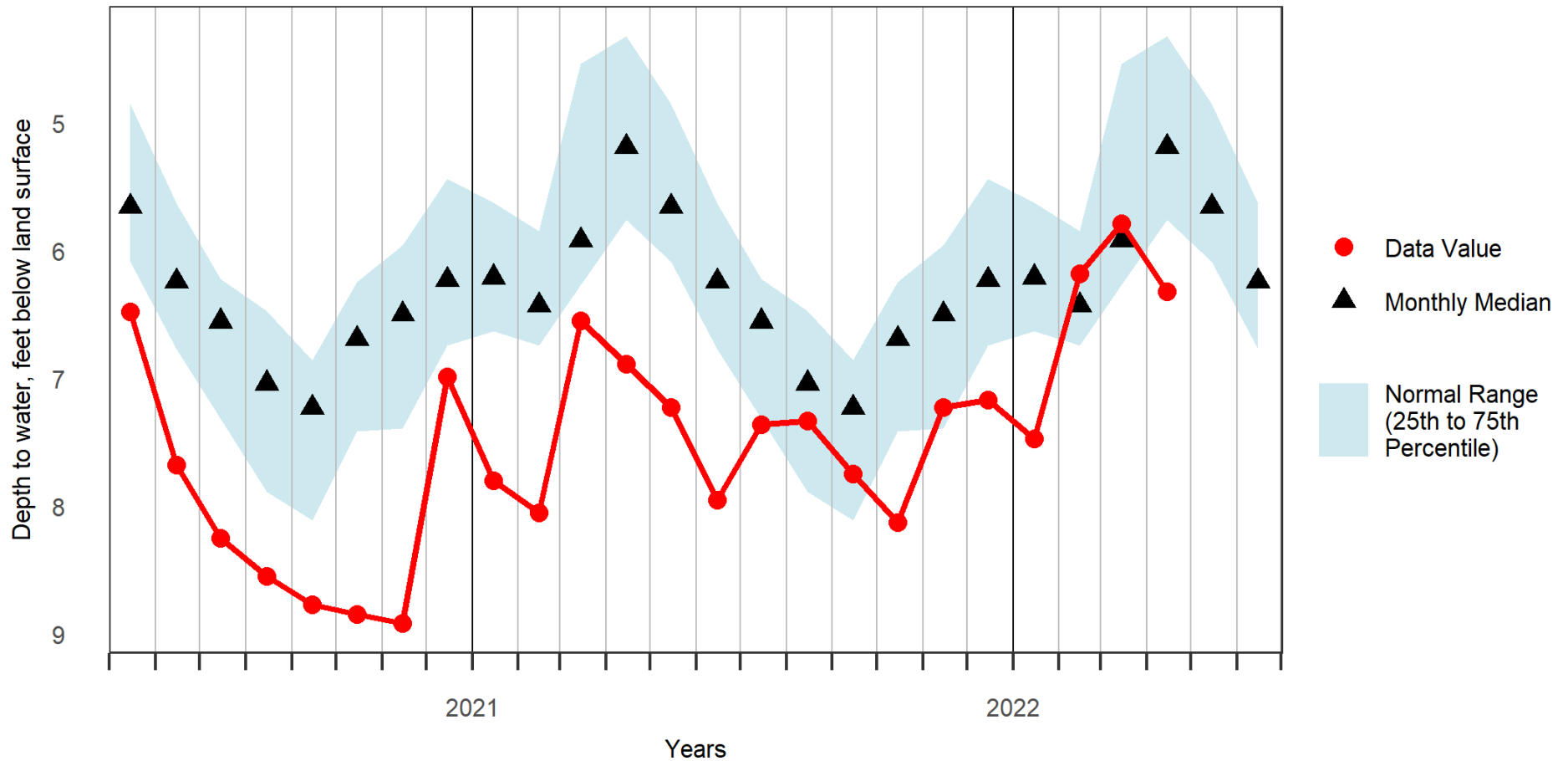



### OXW-38: Ossipee, NH Overburden Well Groundwater Levels and Statistics for Prior 24 Months

New Hampshire Geological Survey

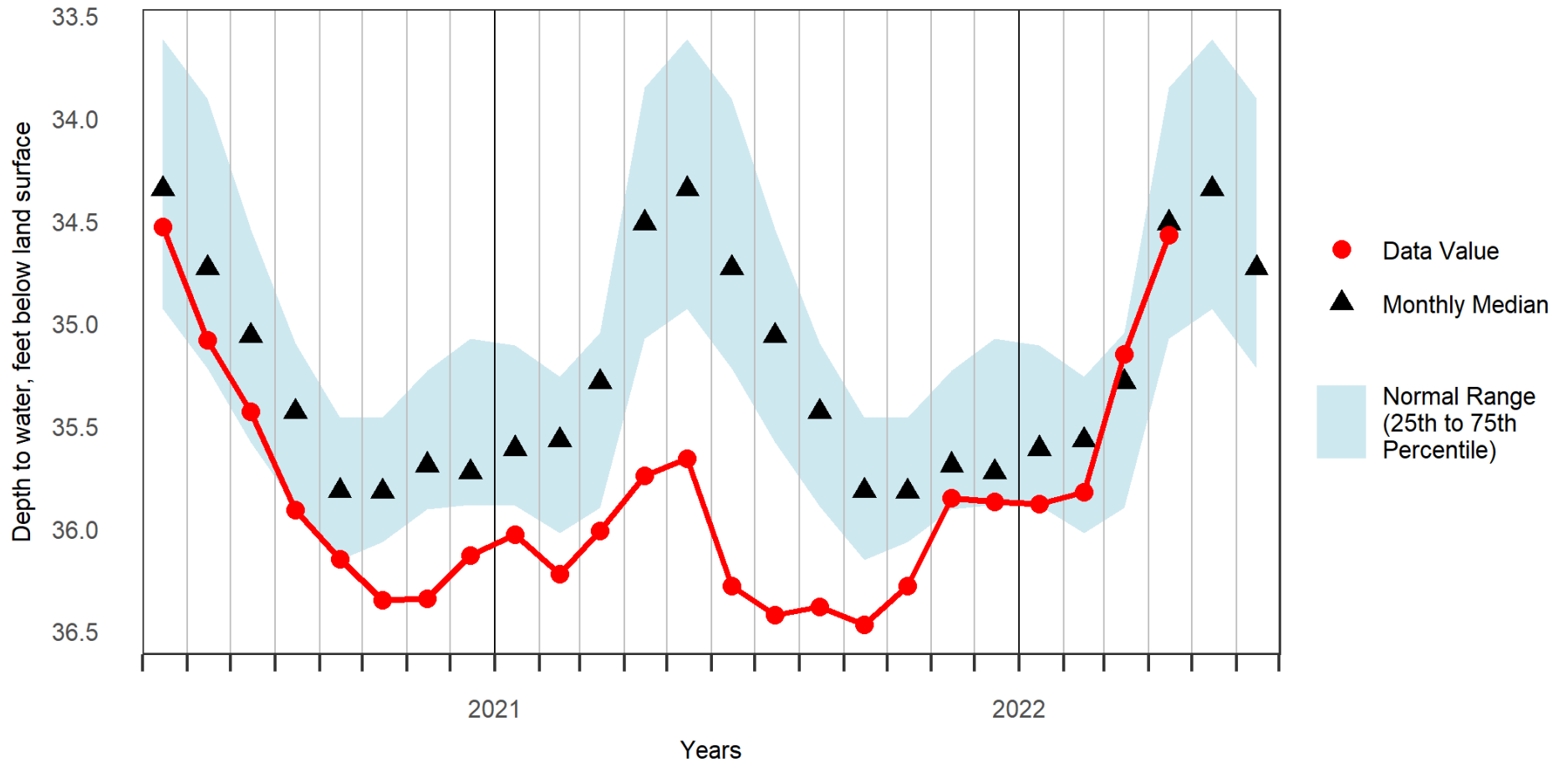



### CVWB-01: Concord, NH Bedrock Well, Deep Couplet Member Groundwater Levels and Statistics for Prior 24 Months

New Hampshire Geological Survey

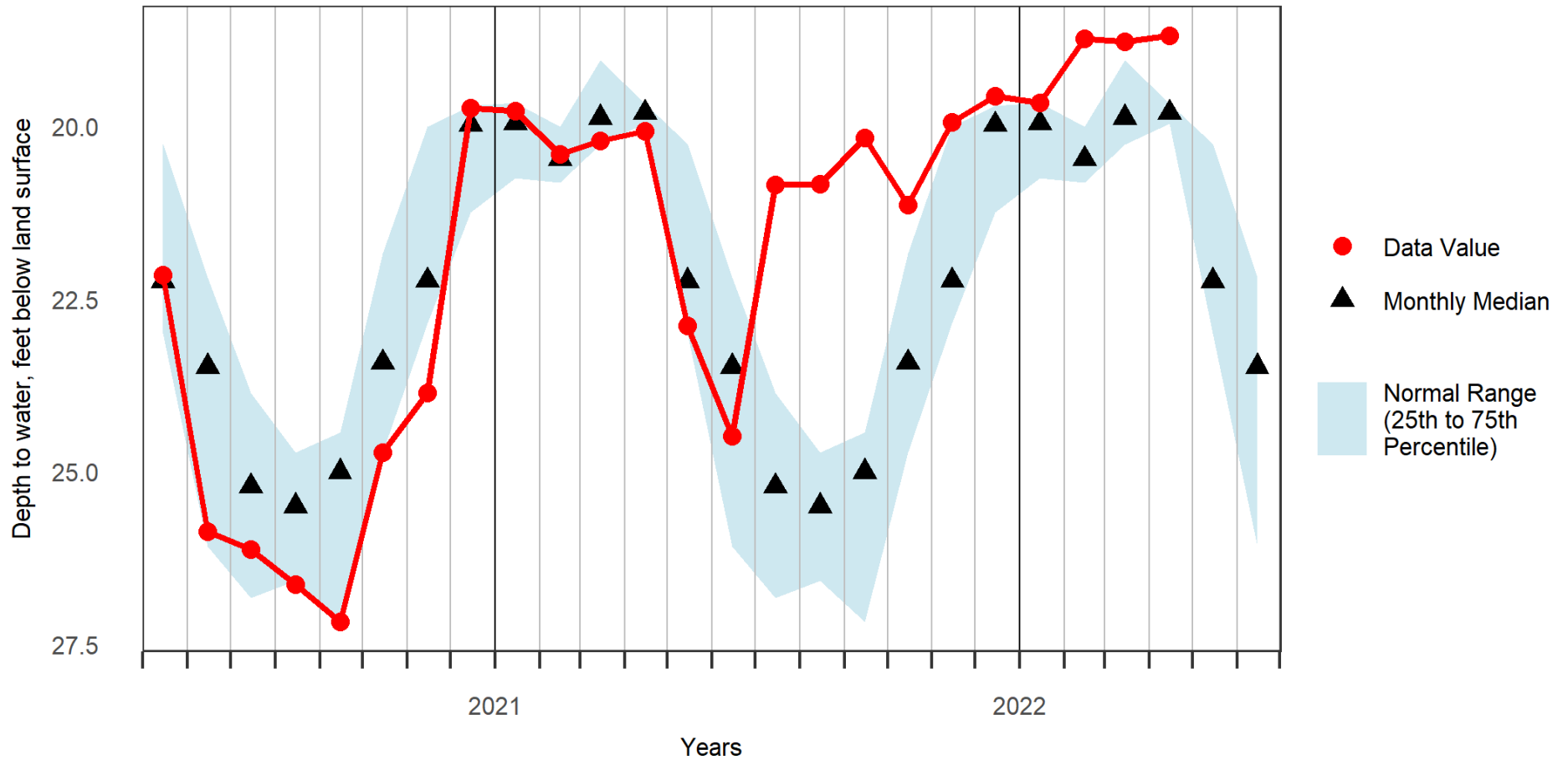



### CVWB-02: Concord, NH, Bedrock Well, Shallow Couplet Member Groundwater Levels and Statistics for Prior 24 Months

New Hampshire Geological Survey

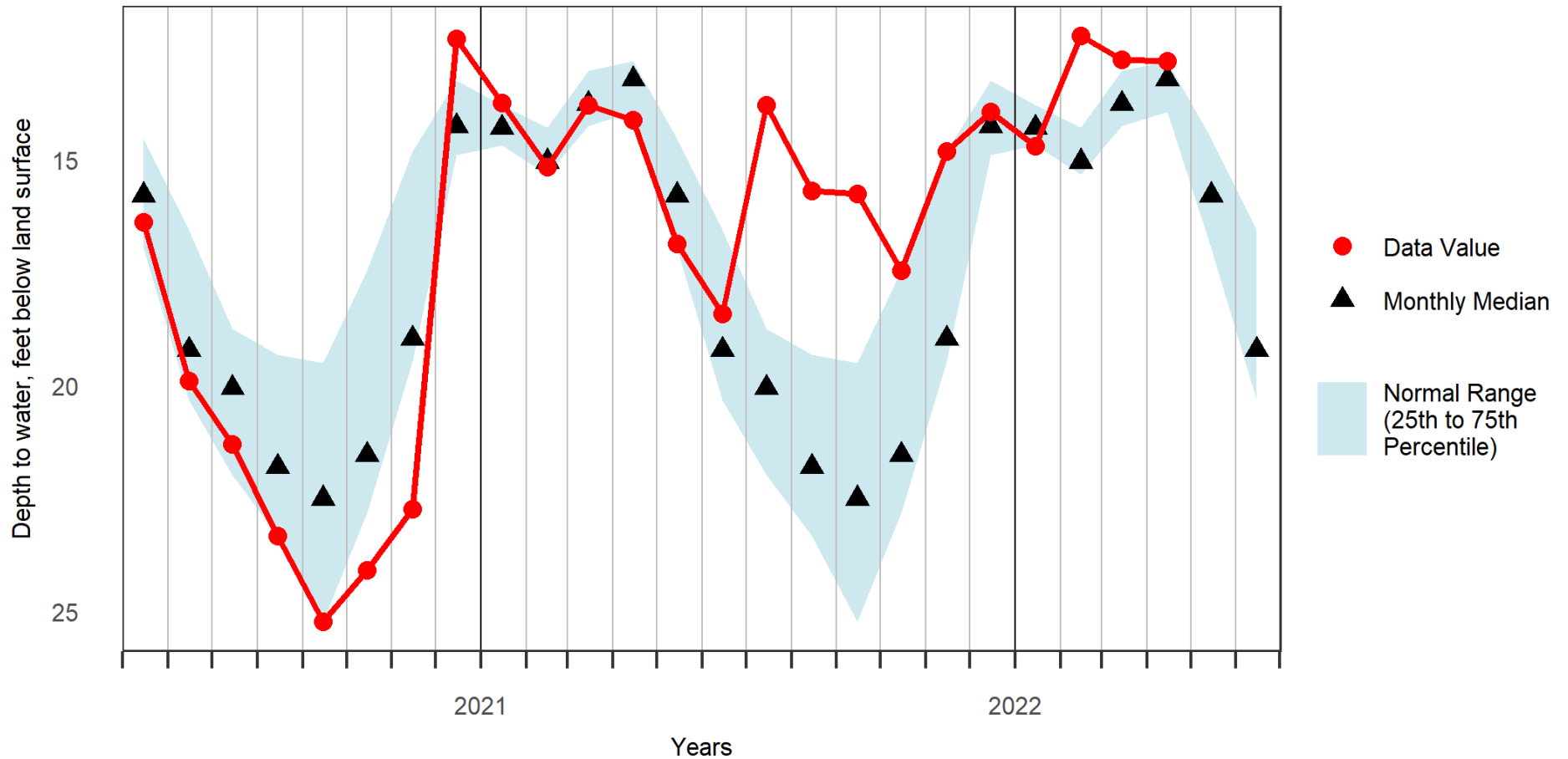



### DDWB-01: Deerfield, NH Bedrock Well Groundwater Levels and Statistics for Prior 24 Months

New Hampshire Geological Survey

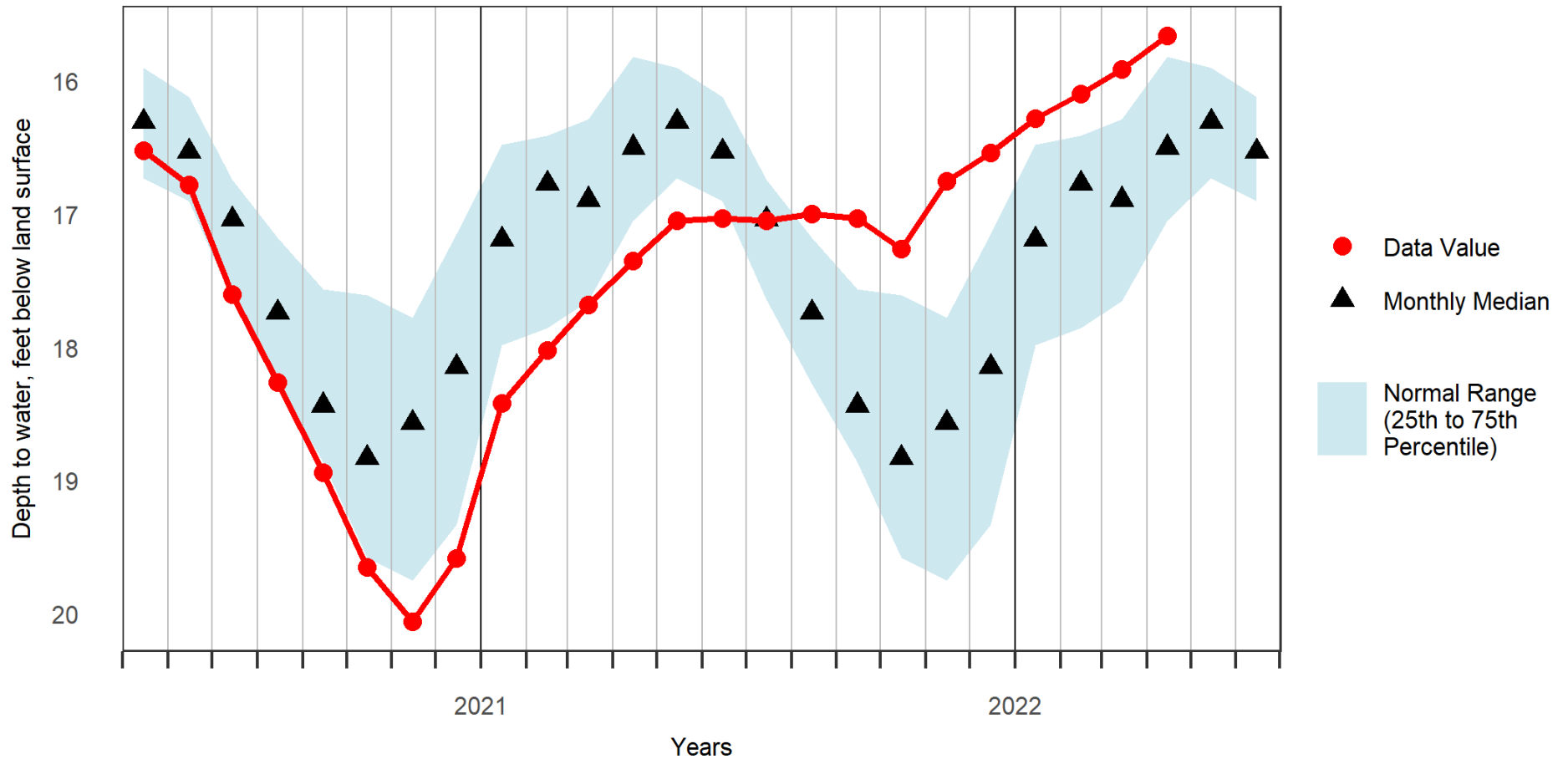





### EAWB-01: East Kingston, NH Bedrock Well, Deep Couplet Member Groundwater Levels and Statistics for Prior 24 Months

New Hampshire Geological Survey

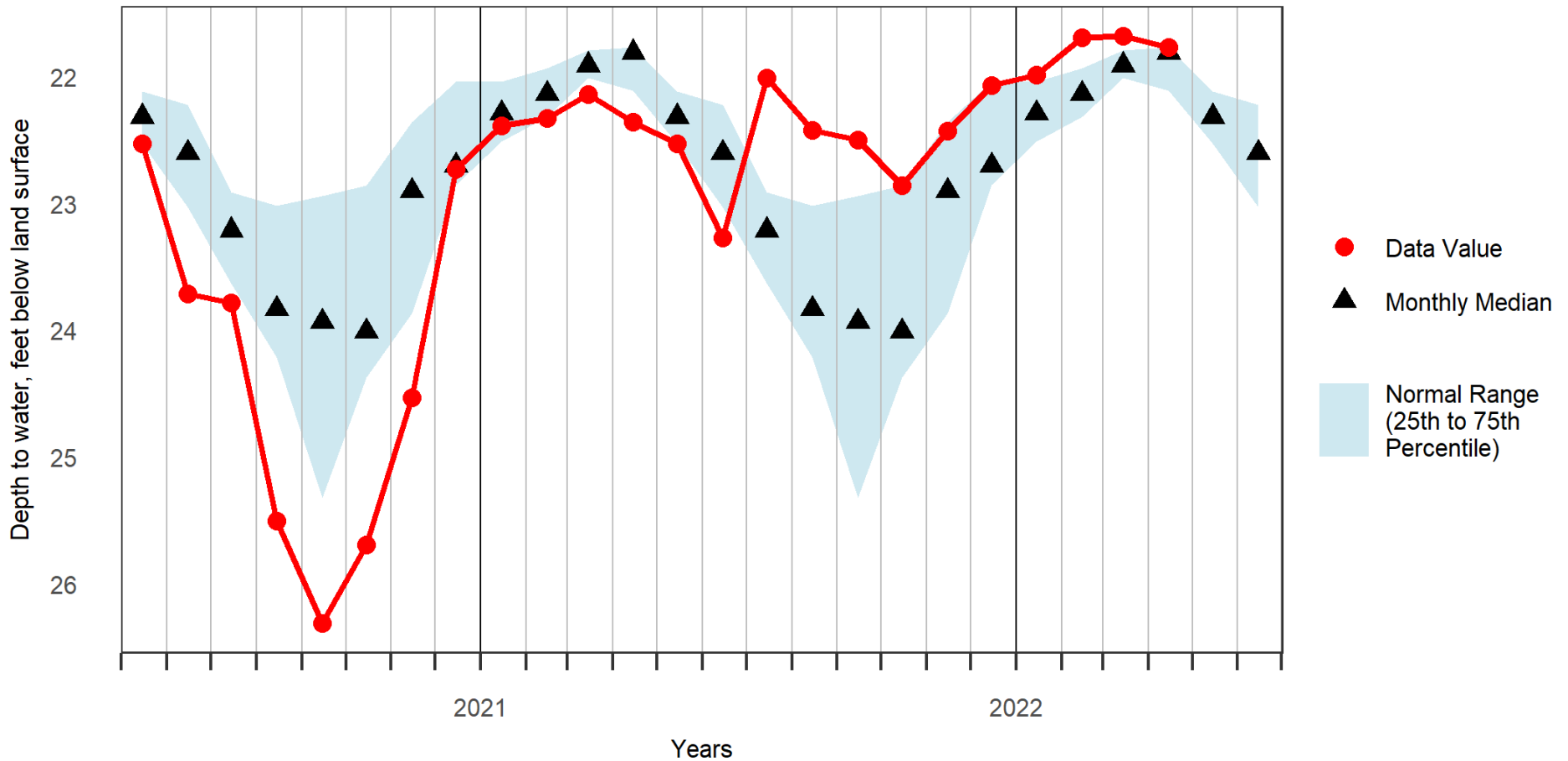



### EAWB-02: East Kingston, NH Bedrock Well, Shallow Couplet Member Groundwater Levels and Statistics for Prior 24 Months

New Hampshire Geological Survey

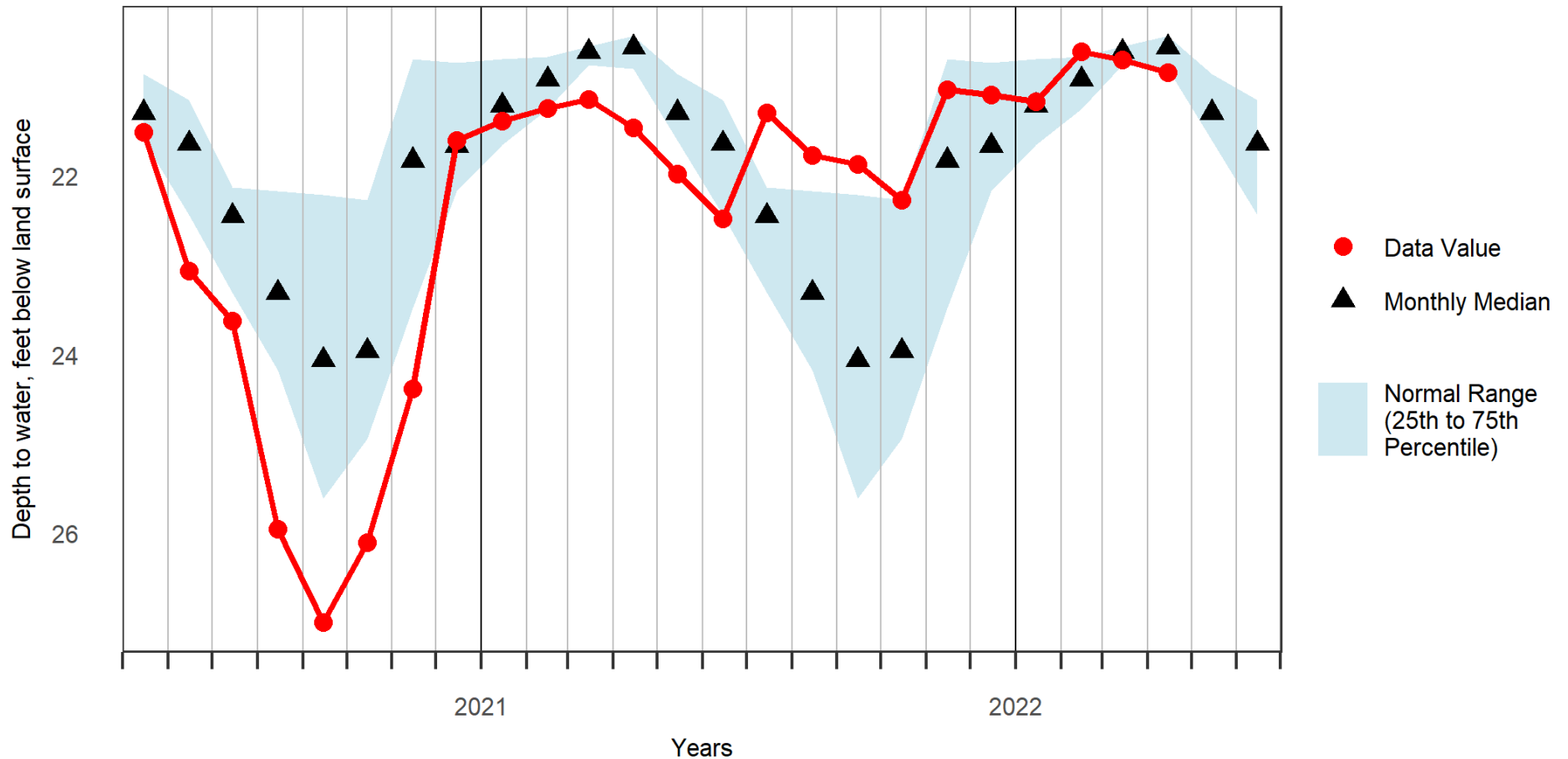



### HTW-05: Hooksett, NH Bedrock Well Groundwater Levels and Statistics for Prior 24 Months

New Hampshire Geological Survey

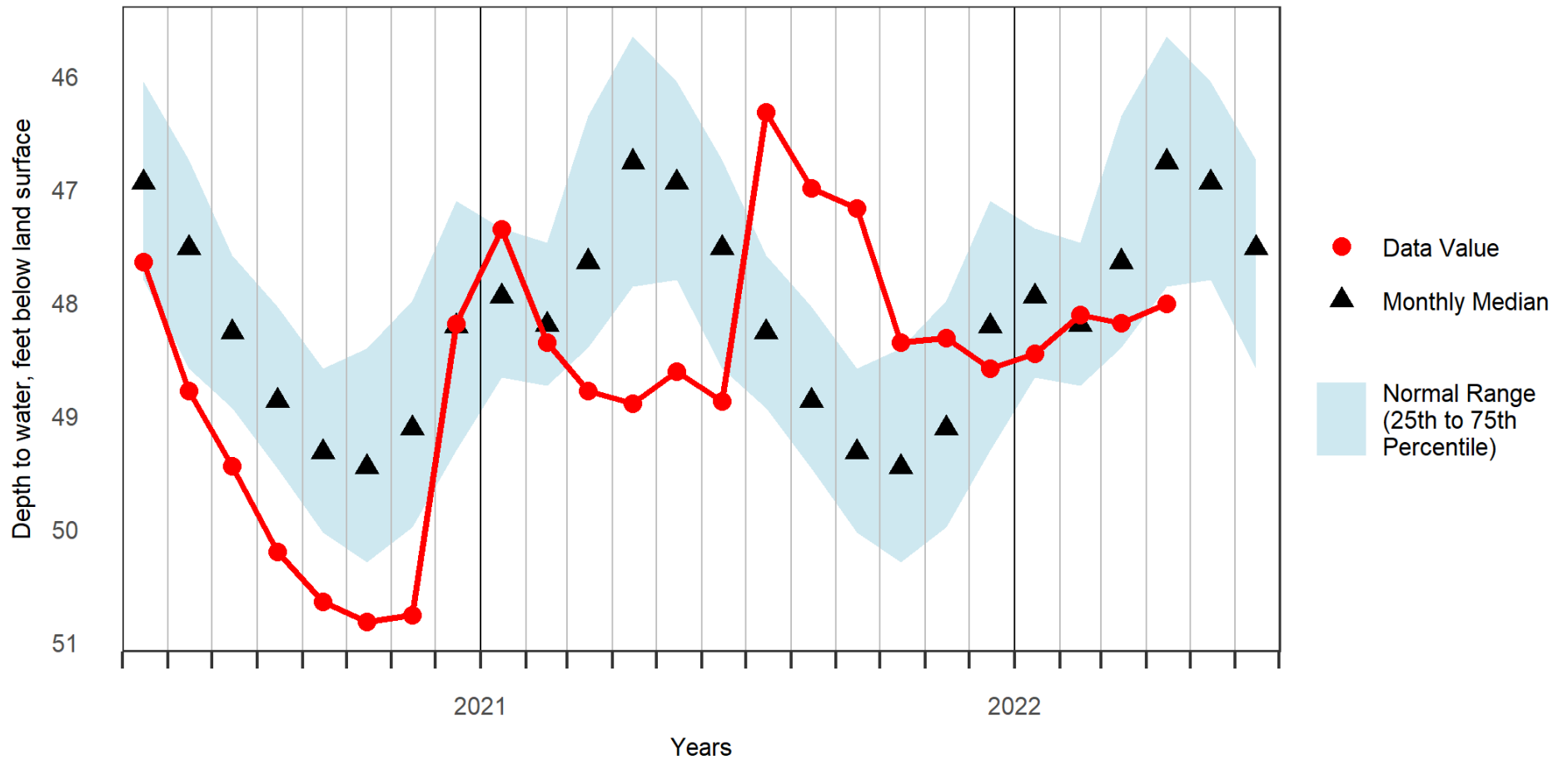



### SOWB-01: Stewartstown, NH Bedrock Well, Deep Couplet Member Groundwater Levels and Statistics for Prior 24 Months

New Hampshire Geological Survey

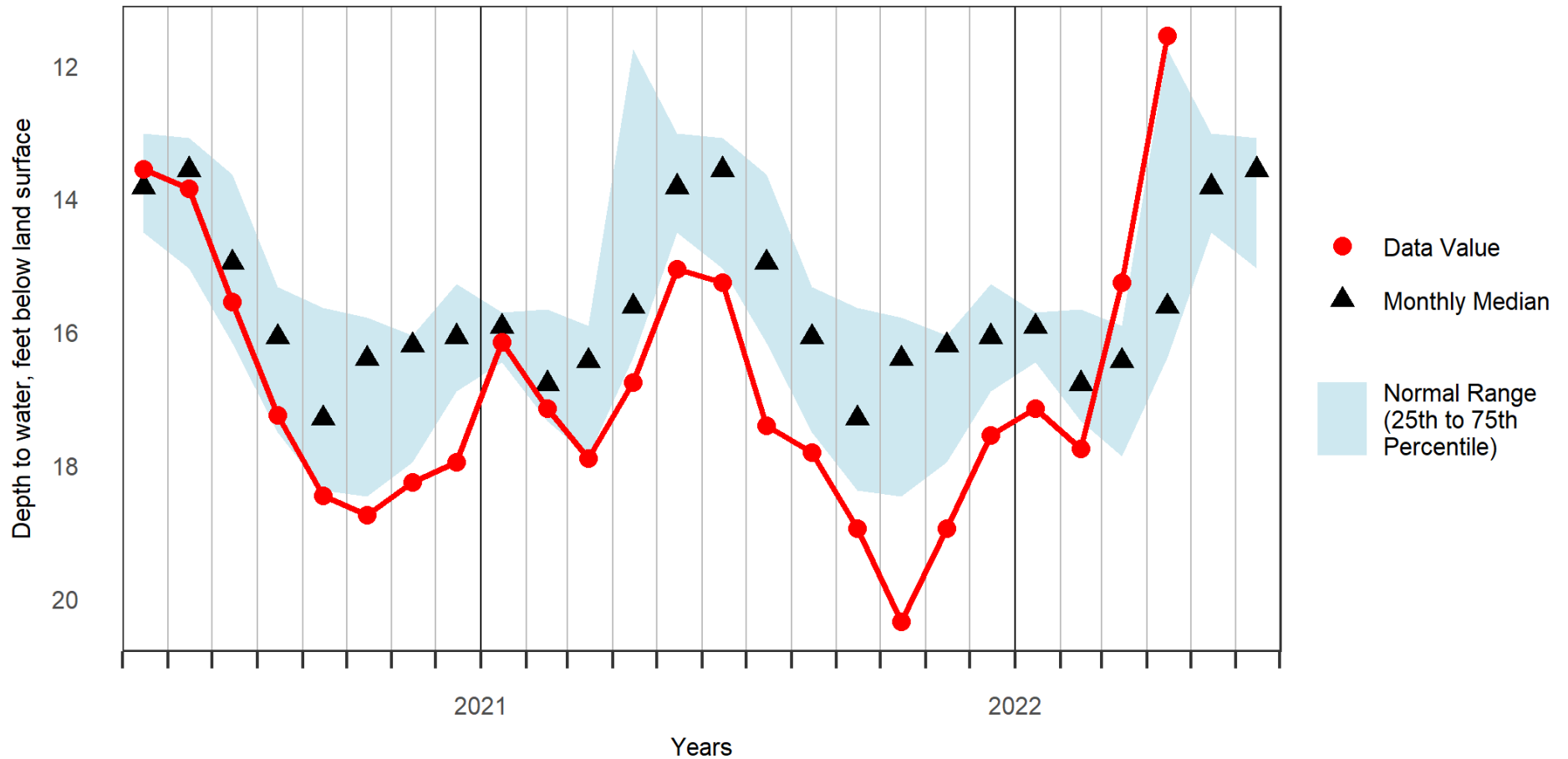



### SOWB-02: Stewartstown, NH Bedrock Well, Shallow Couplet Member Groundwater Levels and Statistics for Prior 24 Months

New Hampshire Geological Survey

