

STATE OF NEW HAMPSHIRE

MERRIMACK COUNTY, SS

SUPERIOR COURT

CV -__

State of New Hampshire, Dept. of Environmental Services

v.

Saint-Gobain Performance Plastics Corporation

CONSENT DECREE

A. Introduction

1. Petitioner, the New Hampshire Dept. of Environmental Services (“Department”), through its counsel, the Office of the Attorney General (collectively the “State”), and the respondent, Saint-Gobain Performance Plastics Corporation, through its counsel Christopher Gibson, Esquire, (“Respondent”), hereby agree to the terms and conditions set forth in this consent decree (“Consent Decree”), in resolution of the State’s petition in this case. Although the parties intend to have this decree entered as an order of the Court, the decree shall become binding upon signature by both parties.

2. This suit involves the presence of Perfluorooctanoic Acid (“PFOA”) and Perfluorooctane Sulfonic Acid (“PFOS”) (collectively the “PFCs”) in groundwater and certain water supply wells in portions of the towns of Bedford, Litchfield, Manchester, and Merrimack, New Hampshire (the “Towns”).

3. The State alleges that the Respondent’s facility located at 701 Daniel Webster Highway in Merrimack, New Hampshire (the “Property”) is a source of the PFCs detected in certain portions of the Towns, specifically including the portions of the Towns located within the “preliminary Groundwater Management Zone” or “pre- GMZ” as described herein and as shown

on Exhibit C, and, therefore, the State further alleges that the Respondent is responsible for the investigation and remediation of the PFCs, including the provision of alternate drinking water to property owners whose water supply wells have been found to contain PFCs in excess of the State's Ambient Groundwater Quality Standard or "AGQS" as defined in Env-Or 602.02.

4. The Respondent and the State have been working cooperatively since March 2016 to investigate and remediate the presence of PFCs in groundwater and water supply wells in the Towns and to evaluate additional potential remedial options. As part of these efforts, over 1,500 samples have been collected from groundwater, surface water, or water supply wells in the Towns. In addition, the Respondent has voluntarily: (a) provided bottled water to residents living in the Towns; (b) paid for municipal water lines to be extended to 368 properties in Litchfield, 26 properties in Manchester, and 18 properties in Merrimack, as set forth in Exhibit A; and (c) provided Point-of-Use ("POU") treatment systems for 56 properties in Litchfield and Bedford, as set forth in Exhibit B (collectively the "Completed Work"). In addition, this Consent Decree requires the Respondent to offer to provide alternate drinking water to other properties in portions of the Towns within the pre-GMZ. Those properties at which work has already been completed together with those properties for which this Consent Decree requires the Respondent to provide or offer to provide alternate drinking water will collectively be referred to as the "Addressed Properties."

5. Pursuant to RSA 485, RSA 485-C, RSA 147-A, RSA 147-B, and Env-OR 601, et seq., the Respondent and the State have agreed to the completion of certain additional remedial measures to address PFCs in groundwater and water supply wells in the portions of the Towns within the pre-GMZ. These measures shall include: further expansions of the municipal water systems in certain portions of the Towns; the final establishment of a GMZ, which is currently

presumptively limited to the area set forth in Exhibit C but subject to modification as set forth in Paragraphs 27 through 29; and, the submission and implementation of a Remedial Action Plan as provided for by rule.

6. The Parties currently anticipate that, given the current concentrations of PFCs, their distribution, and their potential source, monitored natural attenuation (“MNA”) for all areas other than source areas, i.e., areas of high concentration of PFCs attributable to the Respondent that require treatment to prevent the further spread of PFCs¹, together with the provision of safe drinking water, will be an appropriate remedial action for the Respondent to propose for groundwater within the pre-GMZ and eventual final GMZ. However, the State reserves its right to request or order further measures in the manner set forth herein, and Respondent reserves all rights it may have to object to any such requests or orders in the manner set forth herein.

7. By entering into this Consent Decree, the State does not hereby waive or attempt to waive any private right of action on behalf of any other party.

8. There has been no trial on any issue of fact or law in this matter and no judicial determination of liability. The Respondent does not, by entering into this Consent Decree, nor with respect to the Completed Work, admit to any wrongdoing or liability and nothing herein shall be interpreted as such an admission. The parties have reached this agreement in order to proceed with the prompt implementation of the remedial actions described herein without the expense and uncertainty associated with litigation of the issues covered by this Consent Decree.

NOW THEREFORE, it is ORDERED, ADJUDGED and DECREED as follows:

B. JURISDICTION AND VENUE

9. This Court has jurisdiction over this matter pursuant to RSA 491:7, RSA 498:1.

¹ Source areas are mostly likely to occur at or near the Property.

10. Venue is proper in Merrimack County because the Department is located in Concord, New Hampshire.

11. For purposes of this Consent Decree and the underlying Petition, including any further action to enforce the terms of this Consent Decree, the Respondent waives any and all objections it may have to the Court's subject matter or personal jurisdiction.

C. PARTIES BOUND

12. This Consent Decree is binding upon the State, including any agencies or offices acting under the authority of the State, and Respondent, including its successors and assigns.

D. DEFINITIONS

13. "Bedford Water System" means the public water system in Bedford, New Hampshire owned and operated by the Pennichuck Corporation.

14. "Contaminant" means any material regulated as a contaminant under New Hampshire law.

15. "Contamination" means the presence of any contaminant, other than naturally occurring substances at naturally occurring or background levels, in soil, groundwater, soil gas, air, sediment, surface water, construction/excavation debris, or any other material at a concentration that has the potential to adversely affect human health or the environment, as defined in Env-OR 602.07.

16. "Effective Date" means the date that both parties sign the Consent Decree.

17. "Groundwater" means subsurface water that occurs beneath the water table in soils and geologic formations, as defined in RSA 485-C:2.

18. “Groundwater Management Zone” or “GMZ” means the subsurface volume in which groundwater contamination allegedly associated with a discharge from the Property is contained as defined in Env-OR 602.14.

19. “Litchfield Water System” means the public water system in Litchfield, New Hampshire owned and operated by Pennichuck East Utility, Inc., a wholly-owned subsidiary of Pennichuck Corporation (collectively “Pennichuck”).

20. “Merrimack Water System” means the public water system in Merrimack, New Hampshire owned and operated by Merrimack Village District (“MVD”).

21. “Natural attenuation” means a reduction in the mass, toxicity, mobility, volume, or concentration of contaminants by physical, chemical, or biological processes without human intervention, as defined in Env-OR 602.16.

22. “Natural Resource Damages” or “NRD” means compensation for the diminution in value of any resource such as groundwater or surface water pursuant to any statute, rule, or other theory of recovery. NRD shall include the cost of restoring any resource to its baseline condition, compensation for the interim loss of use or value, including any existence or contingency value, of the injured resource, and the costs of any natural resource damage assessment. NRD does not include the cost of remediation or monitoring of any natural resource.

23. “Remediate,” “remediated,” “remediation,” or “Remedial Action” means any measure or combination of measures that will, when implemented, ensure attainment of a level of control of contaminants such that no contaminant will adversely affect human health or the environment, as defined in Env-OR 602.27.

24. “Water supply well” means any well that serves as a drinking water supply, including any well serving a public water system, as defined in Env-OR 602.35.

E. RESPONDENT’S OBLIGATIONS

25. Municipal Water System Expansions: In addition to the water system expansions that the Respondent has already paid for, the Respondent shall ensure² that the following additional expansions of the municipal water systems³ in the Towns are completed at the earliest possible time but no later than November of 2019 subject to the provisions of this paragraph:

a) *Bedford Water System*: The Respondent shall contract with Pennichuck and ensure completion of permanent connections to each property in the Town of Bedford listed in Exhibit D and depicted in Exhibit E and shall provide for decommissioning of existing wells should the property owner so choose;

b) *Litchfield Water System*: The Respondent shall contract with Pennichuck and ensure completion of permanent connections to each property in the Town of Litchfield listed in Exhibit D and depicted in Exhibit F and shall provide for decommissioning of existing wells should the property owner so choose;

c) *Manchester Water System*: The Respondent shall contract with Manchester Water Works and ensure that curb stops are provided to each undeveloped property in the City of Manchester listed in Exhibit D and depicted in Exhibit E;

² With respect to obligations in this Consent Decree such as water connections, point-of-entry treatment “POET” installation, and decommissioning, the Respondent shall pay for the activity and enter into appropriate and customary contracts with the applicable water authorities and/or duly licensed contractors providing for the activities to be completed. The Respondent shall be responsible for ensuring that the work described herein is actually completed but will not be subject to contempt penalties or any other penalties with respect to any delays resulting from a failure of the contractor or other third party or delays resulting from impossibility or force majeure provided the Respondent has made all reasonable efforts to ensure completion of the projects on time.

³ If the State agrees in writing that a property is currently an undeveloped lot, a curb stop or stub shall be provided to the property such that a future developer may connect to the water line. The Respondent shall not be responsible for the cost of any future connection to the curb stop or stub.

d) *Merrimack Water System*: The Respondent shall ensure that permanent connections are completed to each property in the Town of Merrimack listed in Exhibit D and depicted in Exhibit G and shall provide for decommissioning of existing wells should the property owner so choose.

To the extent any property owners identified in Exhibit D elect not to be connected to municipal water or elect to retain their non-potable wells, the State shall not direct or require the Respondent to connect such properties in the future, otherwise provide any form of alternate water or water treatment for such properties, or direct or require the Respondent to pay for the decommissioning of any wells at such properties or any other activities related to such wells. To the extent any property owner located in an area of the Towns where the extension of water lines has already been completed, i.e., the Completed Work areas, elected not to be connected to municipal water or elected to retain their non-potable well, the State shall not direct or require Respondent to connect such properties in the future, otherwise provide any form of alternate water or water treatment for such properties, or direct or require the Respondent to pay for the decommissioning of any wells at such properties or any other activities related to such wells, even if the properties are subsequently sold or otherwise transferred or conveyed.

The parties understand that time is of the essence for completion of the work set forth in this Paragraph but that Respondent is not performing the work itself and the time for completion of the work is beyond Respondent's exclusive control. Respondent shall undertake its best efforts to initiate the contracting process that will provide for the design, as necessary, and execution of the work set forth in this Paragraph within 60 days following the court's approval of the Consent Decree.

26. Point-of-Entry Treatment Systems: In lieu of paying for water lines to be extended to certain properties, the Respondent may request to pay for and install point-of-entry treatment (“POET”) systems at certain properties within the pre-GMZ or final GMZ where the use of a POET would be reasonable and cost effective subject to the State’s approval in writing of the use of POET systems at those properties. Approval shall be at the sole discretion of the State, but such approval shall not be unreasonably withheld. As of the Effective Date, the Respondent has proposed to provide POET systems to the properties listed in Exhibit H, and the State has approved POET systems at such properties. The State shall not demand or require the Respondent to pay for municipal water lines to be extended to any of the properties listed in Exhibit H or any other properties within the GMZ on which the Respondent installs a POET system provided the State agrees to the installation of such POET system. Respondent shall pay the costs of required operation and maintenance of such POETs for at least seven years and subsequently thereafter until: (a) sampling demonstrates that the groundwater is below the State’s AGQS as defined in Env-Or 602.02; and (b) three consecutive rounds of annual sampling do not show an upward trend in PFC concentration, unless the Parties otherwise agree to a shorter period of time.

27. Establishment of Groundwater Management Zone: Working with the Department, the Respondent shall propose a finalized GMZ in accordance with the requirements of Env-Or 600 et seq. following completion of a Site Investigation. Respondent shall comply with all regulations related to a GMZ, as applicable, and the Department shall not unreasonably condition its issuance and reissuances of the related Groundwater Management Permit. Based upon the investigation completed to date, the Parties have established the pre-GMZ, as depicted in Exhibit C. However, the GMZ may be revised as additional information becomes available

and will be finalized in accordance with the requirements of Env-Or 600 et seq. In connection with the establishment of the GMZ, the State shall use its best efforts, including but not limited to hosting public information sessions and meeting with Town officials in coordination with and including active participation from the Respondent,⁴ to work with the Towns to facilitate the adoption of any ordinances or other actions by the Towns that may be necessary to implement the GMZ or any other remedial measures required by this Consent Decree.

28. Conduct of Site Investigation and Proposal of Remedial Action Plan: The Respondent shall conduct all required site investigation activities required by Env-Or 600 et seq., and shall submit same to the Department for review. The Respondent, thereafter, shall submit a proposed remedial action plan to the Department for review and approval and, thereafter, implement the remedial action plan as approved by the Department to address groundwater within the GMZ pursuant to Env-Or 600 et seq.

The Parties anticipate that, given the current concentrations of PFCs, their distribution, and their potential source, MNA, along with monitoring and other similar ancillary measures as well as providing safe drinking water, will be an appropriate remedial action for the Respondent to propose in its remedial action plan to address groundwater in the GMZ for all areas other than source areas, i.e., areas of high concentration of PFCs attributable to the Respondent that require treatment to prevent the further spread of PFCs, to the extent any such source areas may be found to exist. Were the Department to approve MNA and associated measures as the remedial action, and if monitoring of groundwater within the GMZ were to indicate that MNA was not sufficiently protective of human health and the environment, the Department may request that the Respondent perform additional remedial activities. Such a request shall be consistent with the Department's relevant regulations and shall not be unreasonable. If the Respondent were to

⁴ The costs for State personnel to plan, host, and attend such meetings shall be cost recoverable.

disagree with any determination by the Department that additional remediation were necessary and the Parties were unable to agree on any further remedial activities, the Parties agree to participate in non-binding mediation within 30 days of a request by either party. To the extent an agreement still cannot be reached, the Department may issue any order it deems necessary, and the Respondent specifically reserves its rights to challenge, through appeal or otherwise, any such order. To the extent an appeal is heard by the New Hampshire Supreme Court, the Parties agree to participate in the Court's mediation program. If the Department believes that a situation constitutes an emergency, it may use those emergency powers granted to it without participating in the aforementioned dispute resolution. The agreement to mediate disputes as provided herein shall in no way be interpreted to limit the authority or discretion of the State. It is merely the intention of the parties to communicate effectively and efficiently.

29. Nothing herein relieves the Respondent of any obligations it may have to conduct site investigation, remedial investigation, or remedial actions on the Property.

30. All correspondence, data, reports, and other submissions made in connection with this Consent Decree shall be sent as follows:

If to the State:

Michael Wimsatt, Director
DES Waste Management Division
P.O. Box 95, Concord, NH 03302-0095
Fax: (603) 271-1997
E-mail: michael.wimsatt@des.nh.gov

If to Respondent:

Christopher Angier
Senior Environmental Project Manager
Saint-Gobain Performance Plastics
14 McCaffrey Street
Hoosick Falls, NY 12090

With a copy to:

Brett E. Slensky, Esq.
Environmental Health and Safety Counsel
Saint-Gobain Corporation
20 Moores Road
Malvern, PA 19355

F. RELEASE

31. Except as provided in Paragraph 32 below, the State agrees to the following releases: The State fully releases with prejudice all claims or causes of action it has asserted or may assert, against the Respondent (including any of the Respondent's past and present parents, subsidiaries, predecessors, successors, affiliates, officers, employees, representatives, directors, partners, principals, general partners, limited partners, agents, stockholders, shareholders, or owners) under any federal, state, or common law or other legal theory of liability in relation to the presence of PFOA, PFOS, or any other per- or polyfluoroalkyl substance ("PFAS) that may be regulated as a contaminant in the future in groundwater or water supply wells for the Addressed Properties, including, but not limited to, claims for Natural Resource Damages, as defined herein. In addition, the State fully releases with prejudice any claims for Natural Resource Damages, as defined herein, against the Respondent (including any of the Respondent's past and present parents, subsidiaries, predecessors, successors, affiliates, officers, employees, representatives, directors, partners, principals, general partners, limited partners, agents, stockholders, shareholders, or owners): (a) inside of the pre-GMZ; (b) between the pre-GMZ and the line labeled "Outer Boundary"; and (c) outside of the line labeled "Outer Boundary," all as shown on Exhibit C. The State further fully releases with prejudice all claims or causes of action it has asserted or may assert, against the Respondent (including any of the Respondent's past and present parents, subsidiaries, predecessors, successors, affiliates, officers,

employees, representatives, directors, partners, principals, general partners, limited partners, agents, stockholders, shareholders, or owners) under any federal, state, or common law or other legal theory of liability in relation to the presence of PFOA or PFOS in groundwater or water supply wells for the area outside of the line labeled "Outer Boundary" as shown on Exhibit C but only to the extent that such claims or causes of action relate solely to a lowering of the currently existing AGQS.⁵

Nothing herein shall be interpreted to place a requirement on the Respondent to perform any remediation in the area located between the pre-GMZ and the "Outer Boundary" line or area outside of the line labeled "Outer Boundary" in the future, nor shall anything herein be deemed an admission that Respondent is liable for any remediation in such area. The State acknowledges that there are other sources of PFCs in these areas, and the Parties reserve their respective rights and defenses in the event that the State requires additional remedial activities in these areas in the future. The State further acknowledges that should it require additional remedial activities in these areas in the future, the remedial alternative shall be selected and implemented in accordance with the Department's relevant regulations and municipal water line extension shall not be the presumptive remedy.

32. The State reserves, and this Consent Decree, including the release provided for in Paragraph 31 above, is without prejudice to, all rights and claims the State may have against the Respondent related to the following:

- a. Respondent's failure to satisfy any term or provision of this Consent Decree;
- b. Respondent's liability for any contamination other than what has been specifically released in Paragraph 31 above;

⁵ Currently, the AGQS for PFOA and PFOS is 70 parts per trillion.

- c. Respondent's liability for any contamination arising from unlawful discharges from the Property that occur after the Effective Date of this Consent Decree;
- d. Respondent's liability for any additional remediation required by the Department for contamination within the GMZ pursuant to Paragraphs 27 through 29 above;
- e. Respondent's liability for any remediation of soil, sediments, surface water, or other media within the GMZ;
- f. Criminal liability arising from future activities or information unknown to the State on the Effective Date;
- g. Civil penalty liability arising from future activities or information unknown to the State on the Effective Date;
- h. Cost recovery; and
- i. Respondent's responsibility under other regulatory programs such as those related to air emissions.

G. EFFECT OF SETTLEMENT

33. Nothing in this Consent Decree shall be construed to create any rights in, or grant any cause of action to, any person not a party to this Consent Decree.

34. The Respondent expressly reserves all rights, including, but not limited to, any right to indemnification or contribution, defenses, claims, demands, and causes of action it may have concerning any matter, transaction, or occurrence, whether or not arising out of the subject matter of this Consent Decree, against any person not a party to this Consent Decree. In addition, Respondent expressly reserves all rights, including, but not limited to, any right to indemnification or contribution, defenses, claims, demands, and causes of action it may have concerning any action brought by the State pursuant to one of the reservations set forth in Paragraph 32 above.

H. OTHER TERMS

35. This Consent Decree and all obligations assumed hereunder shall apply to and be binding upon the Respondent, its successors, and assigns. Actions or inactions of the Respondent's officers, directors, contractors, agents and employees, or firms, subsidiaries, divisions or other corporations acting under or for the Respondent, involved in the implementation of this Consent Decree shall be considered actions or inactions of the Respondent.

36. Any modification or amendment to any portion of the requirements for performance specified herein is subject to, and shall be effective only upon, the prior written approval of the State which approval shall not be unreasonably withheld.

37. The Court shall retain jurisdiction to enforce, including by contempt order, the terms and conditions of this Consent Decree, to make modifications necessary to effectuate compliance with the Consent Decree, and to resolve all disputes arising hereunder as may be necessary or appropriate for the construction and execution of this Consent Decree.

38. It is the intention of the parties that this Consent Decree be entered and enforced as an order of the Court. However, this Consent Decree also constitutes an agreement binding upon the parties at the time of signature.

39. Any Party's failure to enforce any provision of this Consent Decree after any breach or default shall not be deemed a waiver of its rights with regard to that breach or default, nor shall such failure be construed as a waiver of its right to enforce each and all of the provisions of this Consent Decree upon any further breach or default.

40. This Consent Decree shall be construed in accordance with the laws of the State of New Hampshire.

THE STATE OF NEW HAMPSHIRE

GORDON J. MACDONALD
ATTORNEY GENERAL

By: _____
Dated: _____

K. Allen Brooks (N.H. Bar No. 16424)
Senior Assistant Attorney General
Chief, Environmental Protection Bureau
33 Capitol Street
Concord, New Hampshire 03301
(603) 271-3679

RESPONDENT,
Saint-Gobain Performance Plastics
Corporation

By: _____
Dated: _____

Thomas G. Kinisky President,
Saint-Gobain Performance Plastics
Corporation

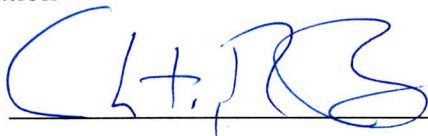
By:  _____
Dated: _____

Christopher Gibson, Esq.
Pro Hac Vice (to be submitted)
Counsel for the Respondent

This Consent Decree is entered as an order of
the court. SO ORDERED.

By: _____
Dated: _____
Presiding Justice

THE STATE OF NEW HAMPSHIRE

GORDON J. MACDONALD
ATTORNEY GENERAL

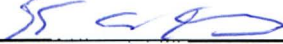
By: 
Dated: 3/20/18

K. Allen Brooks (N.H. Bar No. 16424)
Senior Assistant Attorney General
Chief, Environmental Protection Bureau
33 Capitol Street
Concord, New Hampshire 03301
(603) 271-3679

RESPONDENT,
Saint-Gobain Performance Plastics
Corporation

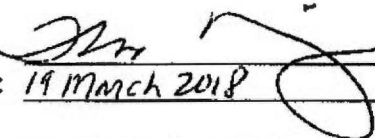
By: 
Dated: 19 March 2018

Thomas G. Kinisky President,
Saint-Gobain Performance Plastics
Corporation

By: _____
Dated: _____

Christopher Gibson, Esq.
Pro Hac Vice (to be submitted)
Counsel for the Respondent

This Consent Decree is entered as an order of
the court. SO ORDERED.

By: _____
Dated: _____
Presiding Justice

LIST OF EXHIBITS

- A. List of properties for which Saint-Gobain has already paid for water connections
- B. List of properties for which Saint-Gobain has provided POU's
- C. Map showing preliminary GMZ and "Outer Boundary"
- D. List of properties to be connected in Bedford, Litchfield, Manchester and Merrimack
- E. Map showing Bedford and Manchester properties
- F. Map showing Litchfield properties
- G. Map showing Merrimack properties
- H. List of properties where POETs will be installed

214209751v1

Exhibit A

Exhibit A
Properties for which Saint-Gobain has already paid for water connections

ROW #	TOWN	STREET #	STREET	PWS_ELIGIBLE	# METERS SET	MAP	BLOCK	LOT	LOT_CUT	SUB
1	Litchfield	4	ACORN WAY	CONNECTED	1	020		0093		0
2	Litchfield	5	ACORN WAY	CONNECTED	1	020		0092		0
3	Litchfield	6	ACORN WAY	CONNECTED	1	020		0091		0
4	Litchfield	7	ACORN WAY	CONNECTED	1	020		0090		0
5	Litchfield	8	ACORN WAY	CONNECTED	1	020		0089		0
6	Litchfield	9	ACORN WAY	CONNECTED	1	020		0088		0
7	Litchfield	10	ACORN WAY	CONNECTED	1	020		0087		0
8	Litchfield	2	APRIL DRIVE	CONNECTED	1	021		0035		0
9	Litchfield	3	APRIL DRIVE	UNDEVELOPED MAIN TO STOP		021		0037		0
10	Litchfield	33	APRIL DRIVE	REFUSED SERVICE		021		0073		0
11	Litchfield	5	ARCADIAN LANE	CONNECTED	1	022		0059		0
12	Litchfield	7	ARCADIAN LANE	CONNECTED	1	022		0060		0
13	Litchfield	8	ARCADIAN LANE	CONNECTED	1	022		0061		0
14	Litchfield	10	ARCADIAN LANE	CONNECTED	1	022		0046		0
15	Litchfield	13	ARCADIAN LANE	CONNECTED	1	022		0047		0
16	Litchfield	14	ARCADIAN LANE	CONNECTED	1	022		0045		0
17	Litchfield	16	ARCADIAN LANE	CONNECTED	1	022		0044		0
18	Litchfield	17	ARCADIAN LANE	CONNECTED	1	022		0042		0
19	Litchfield	18	ARCADIAN LANE	REFUSED SERVICE		022		0043		0
20	Litchfield	19	ARCADIAN LANE	CONNECTED	1	022		0040		0
21	Litchfield	20	ARCADIAN LANE	CONNECTED	1	022		0041		0
22	Litchfield	23	ARCADIAN LANE	CONNECTED	1	022		0035		0
23	Litchfield	24	ARCADIAN LANE	CONNECTED	1	022		0039		0
24	Litchfield	26	ARCADIAN LANE	CONNECTED	1	022		0038		0
25	Litchfield	28	ARCADIAN LANE	REFUSED SERVICE		022		0037		0
26	Litchfield	6	BRENTON STREET	CONNECTED	1	019		0004		0
27	Litchfield	9	BRENTON STREET	REFUSED SERVICE		019		0007		0
28	Litchfield	11	BRENTON STREET	REFUSED SERVICE		019		0009		0
29	Litchfield	13	BRENTON STREET	CONNECTED	1	019		0011		0
30	Litchfield	14	BRENTON STREET	REFUSED SERVICE		019		0013		0
31	Litchfield	16	BRENTON STREET	REFUSED SERVICE		019		0024		0
32	Litchfield	17	BRENTON STREET	REFUSED SERVICE		019		0020		0
33	Litchfield	19	BRENTON STREET	CONNECTED	1	019		0021		0
34	Litchfield	1	BROOK ROAD	CONNECTED	1	022		0016		0
35	Litchfield	3	BROOK ROAD	CONNECTED	1	022		0018		0
36	Litchfield	5	BROOK ROAD	CONNECTED	1	022		0020		0
37	Litchfield	6	BROOK ROAD	CONNECTED	1	022		0019		0
38	Litchfield	7	BROOK ROAD	CONNECTED	1	022		0022		0
39	Litchfield	9	BROOK ROAD	CONNECTED	1	022		0024		0
40	Litchfield	10	BROOK ROAD	CONNECTED	1	022		0021		0
41	Litchfield	12	BROOK ROAD	UNDEVELOPED MAIN TO STOP		022		0023		0
42	Litchfield	13	BROOK ROAD	REFUSED SERVICE MS INSTALLED		022		0026		0
43	Litchfield	16	BROOK ROAD	CONNECTED	1	022		0025		0
44	Litchfield	17	BROOK ROAD	CONNECTED	1	022		0028		0
45	Litchfield	18	BROOK ROAD	CONNECTED	1	022		0027		0
46	Litchfield	19	BROOK ROAD	CONNECTED	1	022		0030		0
47	Litchfield	21	BROOK ROAD	CONNECTED	1	022		0031		0
48	Litchfield	22	BROOK ROAD	CONNECTED	1	022		0029		0
49	Litchfield	23	BROOK ROAD	CONNECTED	1	022		0032		0
50	Litchfield	25	BROOK ROAD	CONNECTED	1	022		0034		0
51	Litchfield	26	BROOK ROAD	CONNECTED	1	022		0033		0
52	Litchfield	27	BROOK ROAD	CONNECTED	1	022		0036		0
53	Litchfield	4	CENTER STREET	CONNECTED	1	019		0191		0
54	Litchfield	6	CENTER STREET	REFUSED SERVICE		019		0193		0
55	Litchfield	7	CENTER STREET	CONNECTED	1	019		0198		0
56	Litchfield	8	CENTER STREET	REFUSED SERVICE		019		0195		0
57	Litchfield	15	CENTER STREET	REFUSED SERVICE		019		0204		0
58	Litchfield	22	CENTER STREET	REFUSED SERVICE		019		0208		0

Exhibit A

Properties for which Saint-Gobain has already paid for water connections

ROW #	TOWN	STREET #	STREET	PWS_ELIGIBLE	# METERS SET	MAP	BLOCK	LOT	LOT_CUT	SUB
59	Litchfield	1	CENTURY LANE	CONNECTED	1	018		0113		0
60	Litchfield	2	CENTURY LANE	CONNECTED	1	018		0114		0
61	Litchfield	4	CENTURY LANE	CONNECTED	1	018		0112		0
62	Litchfield	5	CENTURY LANE	CONNECTED	1	018		0109		0
63	Litchfield	6	CENTURY LANE	CONNECTED	1	018		0110		0
64	Litchfield	7	CENTURY LANE	CONNECTED	1	018		0107		0
65	Litchfield	8	CENTURY LANE	CONNECTED	1	018		0108		0
66	Litchfield	10	CENTURY LANE	CONNECTED	1	018		0106		0
67	Litchfield	19	CENTURY LANE	REFUSED SERVICE		019		0175		0
68	Litchfield	25	CENTURY LANE	CONNECTED	1	019		0169		0
69	Litchfield	42	CENTURY LANE	CONNECTED	1	019		0123		0
70	Litchfield	269	CHARLES BANCROFT HWY	CONNECTED	1	012		0022		0
71	Litchfield	371	CHARLES BANCROFT HWY	REFUSED SERVICE		018		0061		0
72	Litchfield	375	CHARLES BANCROFT HWY	REFUSED SERVICE		018		0063		0
73	Litchfield	377	CHARLES BANCROFT HWY	REFUSED SERVICE		018		0074		0
74	Litchfield	378	CHARLES BANCROFT HWY	CONNECTED	1	018		0057		0
75	Litchfield	379	CHARLES BANCROFT HWY	CONNECTED	1	018		0058		0
76	Litchfield	382	CHARLES BANCROFT HWY	CONNECTED	1	018		0055		0
77	Litchfield	386	CHARLES BANCROFT HWY	REFUSED SERVICE		018		0054		0
78	Litchfield	390	CHARLES BANCROFT HWY	CONNECTED	1	018		0052		0
79	Litchfield	392	CHARLES BANCROFT HWY	CONNECTED	1	018		0051		0
80	Litchfield	396	CHARLES BANCROFT HWY	CONNECTED	1	018		0042		0
81	Litchfield	398	CHARLES BANCROFT HWY	REFUSED SERVICE		018		0043		0
82	Litchfield	400	CHARLES BANCROFT HWY	CONNECTED	1	018		0044		0
83	Litchfield	401	CHARLES BANCROFT HWY	CONNECTED	1	018		0053		0
84	Litchfield	402	CHARLES BANCROFT HWY	REFUSED SERVICE		018		0045		0
85	Litchfield	403	CHARLES BANCROFT HWY	CONNECTED	1	018		0025		0
86	Litchfield	404	CHARLES BANCROFT HWY	REFUSED SERVICE		018		0046		0
87	Litchfield	406	CHARLES BANCROFT HWY	CONNECTED	1	018		0047		0
88	Litchfield	408	CHARLES BANCROFT HWY	CONNECTED	1	018		0048		0
89	Litchfield	412	CHARLES BANCROFT HWY	CONNECTED	1	020		0001		0
90	Litchfield	416	CHARLES BANCROFT HWY	CONNECTED	1	020		0002		0
91	Litchfield	431	CHARLES BANCROFT HWY	CONNECTED	1	020		0006		0
92	Litchfield	435/7	CHARLES BANCROFT HWY	CONNECTED	1	020		0009		0
93	Litchfield	438	CHARLES BANCROFT HWY	CONNECTED	1	020		0008		0
94	Litchfield	439	CHARLES BANCROFT HWY	CONNECTED	1	020		0011		0
95	Litchfield	440	CHARLES BANCROFT HWY	CONNECTED	1	020		0010		0
96	Litchfield	442	CHARLES BANCROFT HWY	CONNECTED	1	020		0012		0
97	Litchfield	446	CHARLES BANCROFT HWY	CONNECTED	1	020		0013		0
98	Litchfield	448	CHARLES BANCROFT HWY	CONNECTED	1	020		0007		0
99	Litchfield	449	CHARLES BANCROFT HWY	CONNECTED	1	020		0016		0
100	Litchfield	450	CHARLES BANCROFT HWY	CONNECTED	1	020		0015		0
101	Litchfield	454	CHARLES BANCROFT HWY	CONNECTED	1	020		0017		0
102	Litchfield	460	CHARLES BANCROFT HWY	CONNECTED	1	020		0019		0
103	Litchfield	469	CHARLES BANCROFT HWY	CONNECTED	3	020		0023		0
104	Litchfield	480	CHARLES BANCROFT HWY	CONNECTED	1	021		0001		0
105	Litchfield	492	CHARLES BANCROFT HWY	CONNECTED	1	021		0003		0
106	Litchfield	493	CHARLES BANCROFT HWY	CONNECTED	1	021		0004		0
107	Litchfield	494	CHARLES BANCROFT HWY	CONNECTED	1	021		0005		0
108	Litchfield	496	CHARLES BANCROFT HWY	CONNECTED	1	021		0007		0
109	Litchfield	498	CHARLES BANCROFT HWY	REFUSED SERVICE MS INSTALLED		021		0009		0
110	Litchfield	499	CHARLES BANCROFT HWY	REFUSED SERVICE		021		0008		0
111	Litchfield	500	CHARLES BANCROFT HWY	CONNECTED	1	021		0010		0
112	Litchfield	501	CHARLES BANCROFT HWY	CONNECTED	1	021		0011		0
113	Litchfield	502	CHARLES BANCROFT HWY	CONNECTED	1	021		0012		0
114	Litchfield	505	CHARLES BANCROFT HWY	CONNECTED	1	022		0003		0
115	Litchfield	506	CHARLES BANCROFT HWY	CONNECTED	1	022		0002		0
116	Litchfield	507-A	CHARLES BANCROFT HWY	CONNECTED	1	021		0014		0

Exhibit A
Properties for which Saint-Gobain has already paid for water connections

ROW #	TOWN	STREET #	STREET	PWS_ELIGIBLE	# METERS SET	MAP	BLOCK	LOT	LOT_CUT	SUB
117	Litchfield	507-B	CHARLES BANCROFT HWY	CONNECTED	1	021		0013		0
118	Litchfield	510	CHARLES BANCROFT HWY	CONNECTED	1	022		0005		0
119	Litchfield	512	CHARLES BANCROFT HWY	CONNECTED	1	022		0007		0
120	Litchfield	514	CHARLES BANCROFT HWY	CONNECTED	1	022		0009		0
121	Litchfield	518	CHARLES BANCROFT HWY	CONNECTED	1	022		0009		0
122	Litchfield	519	CHARLES BANCROFT HWY	CONNECTED	1	022		0008		0
123	Litchfield	531	CHARLES BANCROFT HWY	CONNECTED	1	022		0092		0
124	Litchfield	535	CHARLES BANCROFT HWY	CONNECTED	1	022		0093		0
125	Litchfield	537	CHARLES BANCROFT HWY	CONNECTED	1	022		0094		0
126	Litchfield	540	CHARLES BANCROFT HWY	CONNECTED	2	022		0014		0
127	Litchfield	541	CHARLES BANCROFT HWY	CONNECTED	1	023		0001		0
128	Litchfield	545	CHARLES BANCROFT HWY	CONNECTED	1	023		0003		0
129	Litchfield	547	CHARLES BANCROFT HWY	CONNECTED	1	023		0004		0
130	Litchfield	549	CHARLES BANCROFT HWY	UNDEVELOPED MAIN TO STOP		023		0002		0
131	Litchfield	551	CHARLES BANCROFT HWY	CONNECTED	1	023		0018		0
132	Litchfield	553	CHARLES BANCROFT HWY	CONNECTED	1	023		0019		0
133	Litchfield	555	CHARLES BANCROFT HWY	CONNECTED	1	023		0058		0
134	Litchfield	577	CHARLES BANCROFT HWY	UNDEVELOPED MAIN TO STOP		023		0025		0
135	Litchfield	578	CHARLES BANCROFT HWY	CONNECTED	1	023		0026		0
136	Litchfield	579	CHARLES BANCROFT HWY	CONNECTED	1	023		0027		0
137	Litchfield	580	CHARLES BANCROFT HWY	CONNECTED	1	023		0028		0
138	Litchfield	581	CHARLES BANCROFT HWY	CONNECTED	1	023		0029		0
139	Litchfield	588	CHARLES BANCROFT HWY	CONNECTED	1	023		0033		0
140	Litchfield	589	CHARLES BANCROFT HWY	CONNECTED	1	023		0034		0
141	Litchfield	590	CHARLES BANCROFT HWY	CONNECTED	1	023		0035		0
142	Litchfield	BL2	CHARLES BANCROFT HWY GARAGE	CONNECTED (SAME AS 401 CB HWY)		018		0083		
143	Litchfield	12	CHATFIELD DRIVE	REFUSED SERVICE		021		0105		0
144	Litchfield	1	COLBY ROAD	CONNECTED	1	020		0022		0
145	Litchfield	5	COLBY ROAD	CONNECTED	1	020		0024		0
146	Litchfield	7	COLBY ROAD	CONNECTED	1	020		0026		0
147	Litchfield	8	COLBY ROAD	CONNECTED	1	020		0025		0
148	Litchfield	11	COLBY ROAD	CONNECTED	1	020		0028		0
149	Litchfield	12	COLBY ROAD	CONNECTED	1	020		0027		0
150	Litchfield	15	COLBY ROAD	CONNECTED	1	020		0030		0
151	Litchfield	16	COLBY ROAD	CONNECTED	1	020		0029		0
152	Litchfield	20A	COLBY ROAD	CONNECTED	1	021		0002		0
153	Litchfield	20B	COLBY ROAD	CONNECTED	1	021		0002		0
154	Litchfield	27	COLBY ROAD	REFUSED SERVICE		021		0023		0
155	Litchfield	3	CORNING ROAD	CONNECTED	1	022		0095		0
156	Litchfield	4	CORNING ROAD	UNDEVELOPED MAIN TO STOP		023		00101		2
157	Litchfield	5	CORNING ROAD	CONNECTED	1	022		0085		0
158	Litchfield	6	CORNING ROAD	CONNECTED	1	023		0037		0
159	Litchfield	7	CORNING ROAD	CONNECTED	1	022		0084		0
160	Litchfield	8	CORNING ROAD	CONNECTED	1	023		0038		0
161	Litchfield	10	CORNING ROAD	CONNECTED	1	023		0039		0
162	Litchfield	11	CORNING ROAD	CONNECTED	1	022		0083		0
163	Litchfield	12	CORNING ROAD	CONNECTED	1	023		0068		0
164	Litchfield	14	CORNING ROAD	CONNECTED	1	023		0067		0
165	Litchfield	16	CORNING ROAD	CONNECTED	1	023		0066		0
166	Litchfield	17	CORNING ROAD	CONNECTED	1	022		0082		0
167	Litchfield	18	CORNING ROAD	CONNECTED	1	023		0065		0
168	Litchfield	19	CORNING ROAD	CONNECTED	1	022		0081		0
169	Litchfield	20	CORNING ROAD	CONNECTED	1	023		0064		0
170	Litchfield	21	CORNING ROAD	CONNECTED	1	022		0062		0
171	Litchfield	22	CORNING ROAD	CONNECTED	1	023		0063		0
172	Litchfield	23	CORNING ROAD	CONNECTED	1	022		0063		0
173	Litchfield	24	CORNING ROAD	CONNECTED	1	023		0062		0

Exhibit A
Properties for which Saint-Gobain has already paid for water connections

ROW #	TOWN	STREET #	STREET	PWS_ELIGIBLE	# METERS SET	MAP	BLOCK	LOT	LOT_CUT	SUB
174	Litchfield	25	CORNING ROAD	CONNECTED	1	022		0064		0
175	Litchfield	27	CORNING ROAD	CONNECTED	1	022		0065		0
176	Litchfield	29	CORNING ROAD	CONNECTED	1	022		0066		0
177	Litchfield	31	CORNING ROAD	CONNECTED	1	022		0067		0
178	Litchfield	32	CORNING ROAD	CONNECTED	1	023		0059		0
179	Litchfield	7	COURTLAND AVENUE	CONNECTED	1	022		0068		0
180	Litchfield	8	COURTLAND AVENUE	CONNECTED	1	022		0069		0
181	Litchfield	9	COURTLAND AVENUE	CONNECTED	1	022		0070		0
182	Litchfield	11	COURTLAND AVENUE	CONNECTED	1	022		0072		0
183	Litchfield	12	COURTLAND AVENUE	CONNECTED	1	022		0071		0
184	Litchfield	14	COURTLAND AVENUE	CONNECTED	1	022		0073		0
185	Litchfield	15	COURTLAND AVENUE	CONNECTED	1	022		0074		0
186	Litchfield	17	COURTLAND AVENUE	CONNECTED	1	022		0076		0
187	Litchfield	19	COURTLAND AVENUE	CONNECTED	1	022		0078		0
188	Litchfield	20	COURTLAND AVENUE	CONNECTED	1	022		0075		0
189	Litchfield	22	COURTLAND AVENUE	REFUSED SERVICE METER SET	1	022		0077		0
190	Litchfield	25	COURTLAND AVENUE	REFUSED SERVICE		022		0080		0
191	Litchfield	2	CROWELL COURT	REFUSED SERVICE		019		0010		0
192	Litchfield	1	FOREST LANE	CONNECTED	1	022		0015		0
193	Litchfield	7	FOREST LANE	CONNECTED	1	022		0017		0
194	Litchfield	8	FOREST LANE	CONNECTED	1	022		0091		0
195	Litchfield	11	FOREST LANE	CONNECTED	1	022		0090		0
196	Litchfield	12	FOREST LANE	CONNECTED	1	022		0089		0
197	Litchfield	13	FOREST LANE	CONNECTED	1	022		0088		0
198	Litchfield	14	FOREST LANE	CONNECTED	1	022		0087		0
199	Litchfield	15	FOREST LANE	REFUSED SERVICE		022		0086		0
200	Litchfield	2	GARDEN DRIVE	CONNECTED	1	019		0154		0
201	Litchfield	4	GARDEN DRIVE	CONNECTED	1	019		0152		0
202	Litchfield	6	GARDEN DRIVE	CONNECTED	1	019		0150		0
203	Litchfield	8	GARDEN DRIVE	CONNECTED	1	019		0149		0
204	Litchfield	10	GARDEN DRIVE	CONNECTED	1	019		0148		0
205	Litchfield	12	GARDEN DRIVE	CONNECTED	1	019		0146		0
206	Litchfield	13	GARDEN DRIVE	CONNECTED	1	019		0145		0
207	Litchfield	14	GARDEN DRIVE	CONNECTED	1	019		0144		0
208	Litchfield	16	GARDEN DRIVE	CONNECTED	1	019		0143		0
209	Litchfield	19	GARDEN DRIVE	CONNECTED	1	019		0141		0
210	Litchfield	20	GARDEN DRIVE	CONNECTED	1	019		0140		0
211	Litchfield	22	GARDEN DRIVE	CONNECTED	1	019		0139		0
212	Litchfield	24	GARDEN DRIVE	CONNECTED	1	019		0138		0
213	Litchfield	26	GARDEN DRIVE	REFUSED SERVICE		018		0130		0
214	Litchfield	27	GARDEN DRIVE	REFUSED SERVICE METER SET	1	018		0129		0
215	Litchfield	28	GARDEN DRIVE	CONNECTED	1	018		0128		0
216	Litchfield	29	GARDEN DRIVE	CONNECTED	1	018		0127		0
217	Litchfield	31	GARDEN DRIVE	CONNECTED	1	018		0125		0
218	Litchfield	32	GARDEN DRIVE	CONNECTED	1	018		0126		0
219	Litchfield	34	GARDEN DRIVE	CONNECTED	1	018		0124		0
220	Litchfield	37	GARDEN DRIVE	CONNECTED	1	018		0123		0
221	Litchfield	38	GARDEN DRIVE	CONNECTED	1	018		0122		0
222	Litchfield	39	GARDEN DRIVE	CONNECTED	1	018		0121		0
223	Litchfield	41	GARDEN DRIVE	CONNECTED	1	018		0120		0
224	Litchfield	42	GARDEN DRIVE	CONNECTED	1	018		0119		0
225	Litchfield	43	GARDEN DRIVE	CONNECTED	1	018		0118		0
226	Litchfield	45	GARDEN DRIVE	CONNECTED	1	018		0117		0
227	Litchfield	47	GARDEN DRIVE	CONNECTED	1	018		0116		0
228	Litchfield	49	GARDEN DRIVE	CONNECTED	1	018		0115		0
229	Litchfield	145	HILLCREST ROAD	CONNECTED	1	015		0033		0
230	Litchfield	146	HILLCREST ROAD	CONNECTED	1	015		0032		0
231	Litchfield	151	HILLCREST ROAD	CONNECTED	1	015		0028		0

Exhibit A
Properties for which Saint-Gobain has already paid for water connections

ROW #	TOWN	STREET #	STREET	PWS_ELIGIBLE	# METERS SET	MAP	BLOCK	LOT	LOT_CUT	SUB
232	Litchfield	154	HILLCREST ROAD	CONNECTED	1	015		0048		0
233	Litchfield	156	HILLCREST ROAD	CONNECTED	1	015		0026		0
234	Litchfield	1	IVY WAY	CONNECTED	1	020		0085		0
235	Litchfield	1	JEFF LANE	CONNECTED	1	020		0039		0
236	Litchfield	2	JEFF LANE	CONNECTED	1	020		0037		0
237	Litchfield	3	JEFF LANE	CONNECTED	1	020		0040		0
238	Litchfield	4	JEFF LANE	CONNECTED	1	021		0055		0
239	Litchfield	7	JEFF LANE	CONNECTED	1	020		0041		0
240	Litchfield	8	JEFF LANE	CONNECTED	1	021		0056		0
241	Litchfield	9	JEFF LANE	CONNECTED	1	020		0042		0
242	Litchfield	10	JEFF LANE	CONNECTED	1	021		0057		0
243	Litchfield	11	JEFF LANE	CONNECTED	1	020		0043		0
244	Litchfield	13	JEFF LANE	UNDEVELOPED MAIN TO STOP		020		0044		0
245	Litchfield	14	JEFF LANE	CONNECTED	1	021		0058		0
246	Litchfield	15	JEFF LANE	UNDEVELOPED MAIN TO STOP		020		0045		0
247	Litchfield	16	JEFF LANE	REFUSED SERVICE		021		0059		0
248	Litchfield	17	JEFF LANE	UNDEVELOPED MAIN TO STOP		020		0046		0
249	Litchfield	19	JEFF LANE	CONNECTED	1	020		0047		0
250	Litchfield	20	JEFF LANE	CONNECTED	1	021		0060		0
251	Litchfield	21	JEFF LANE	CONNECTED	1	020		0048		0
252	Litchfield	23	JEFF LANE	CONNECTED	1	020		0049		0
253	Litchfield	24	JEFF LANE	CONNECTED	1	021		0061		0
254	Litchfield	25	JEFF LANE	CONNECTED	1	019		0147		0
255	Litchfield	26	JEFF LANE	CONNECTED	1	019		0151		0
256	Litchfield	3&5	JUNIPER COURT	REFUSED SERVICE		016		0088		0
257	Litchfield	5	LAMPER DRIVE	CONNECTED	1	023		0023		0
258	Litchfield	7-9	LAMPER DRIVE	CONNECTED	1	023		0021		0
259	Litchfield	1	LANCE AVENUE	CONNECTED	1	021		0026		0
260	Litchfield	2	LANCE AVENUE	CONNECTED	1	021		0028		0
261	Litchfield	3	LANCE AVENUE	CONNECTED	1	021		0040		0
262	Litchfield	4	LANCE AVENUE	CONNECTED	1	021		0039		0
263	Litchfield	7	LANCE AVENUE	CONNECTED	1	021		0041		0
264	Litchfield	8	LANCE AVENUE	CONNECTED	1	021		0042		0
265	Litchfield	9	LANCE AVENUE	CONNECTED	1	021		0043		0
266	Litchfield	12	LANCE AVENUE	CONNECTED	1	021		0044		0
267	Litchfield	13	LANCE AVENUE	CONNECTED	1	021		0045		0
268	Litchfield	14	LANCE AVENUE	CONNECTED	1	021		0046		0
269	Litchfield	15	LANCE AVENUE	CONNECTED	1	021		0047		0
270	Litchfield	18	LANCE AVENUE	CONNECTED	1	021		0048		0
271	Litchfield	19	LANCE AVENUE	CONNECTED	1	021		0049		0
272	Litchfield	20	LANCE AVENUE	CONNECTED	1	021		0050		0
273	Litchfield	21	LANCE AVENUE	CONNECTED	1	021		0051		0
274	Litchfield	23	LANCE AVENUE	CONNECTED	1	021		0053		0
275	Litchfield	24	LANCE AVENUE	CONNECTED	1	021		0052		0
276	Litchfield	25	LANCE AVENUE	CONNECTED	1	019		0153		0
277	Litchfield	26	LANCE AVENUE	CONNECTED	1	021		0054		0
278	Litchfield	28	LANCE AVENUE	CONNECTED	1	019		0155		0
279	Litchfield	32	LANCE AVENUE	CONNECTED	1	019		0156		0
280	Litchfield	2	LYDSTON LANE	REFUSED SERVICE		019		0277		0
281	Litchfield	3	MIKE LANE	CONNECTED	1	020		0054		0
282	Litchfield	4	MIKE LANE	CONNECTED	1	020		0053		0
283	Litchfield	6	MIKE LANE	CONNECTED	1	020		0055		0
284	Litchfield	7	MIKE LANE	CONNECTED	1	020		0056		0
285	Litchfield	8	MIKE LANE	CONNECTED	1	020		0057		0
286	Litchfield	9	MIKE LANE	CONNECTED	1	020		0058		0
287	Litchfield	10	MIKE LANE	CONNECTED	1	020		0059		0
288	Litchfield	11	MIKE LANE	CONNECTED	1	020		0060		0
289	Litchfield	12	MIKE LANE	CONNECTED	1	020		0061		0

Exhibit A
Properties for which Saint-Gobain has already paid for water connections

ROW #	TOWN	STREET #	STREET	PWS_ELIGIBLE	# METERS SET	MAP	BLOCK	LOT	LOT_CUT	SUB
290	Litchfield	13	MIKE LANE	CONNECTED	1	020		0062		0
291	Litchfield	14	MIKE LANE	CONNECTED	1	020		0063		0
292	Litchfield	15	MIKE LANE	CONNECTED	1	020		0064		0
293	Litchfield	16	MIKE LANE	CONNECTED	1	020		0065		0
294	Litchfield	17	MIKE LANE	REFUSED SERVICE		020		0066		0
295	Litchfield	18	MIKE LANE	CONNECTED	1	020		0067		0
296	Litchfield	19	MIKE LANE	CONNECTED	1	020		0068		0
297	Litchfield	20	MIKE LANE	CONNECTED	1	020		0069		0
298	Litchfield	2	MORGAN ROAD	REFUSED SERVICE		021		0006		0
299	Litchfield	3-5	MORGAN ROAD	CONNECTED	1	021		0024		0
300	Litchfield	6	MORGAN ROAD	REFUSED SERVICE		021		0020		0
301	Litchfield	16	MORGAN ROAD	CONNECTED	1	021		0018		0
302	Litchfield	17	MORGAN ROAD	CONNECTED	1	021		0019		0
303	Litchfield	18	MORGAN ROAD	CONNECTED	1	021		0018		0
304	Litchfield	1	OAK DRIVE	CONNECTED	1	020		0108		0
305	Litchfield	2	OAK DRIVE	CONNECTED	1	020		0107		0
306	Litchfield	3	OAK DRIVE	CONNECTED	1	020		0106		0
307	Litchfield	4	OAK DRIVE	CONNECTED	1	020		0105		0
308	Litchfield	5	OAK DRIVE	CONNECTED	1	020		0104		0
309	Litchfield	7	OAK DRIVE	CONNECTED	1	020		0102		0
310	Litchfield	8	OAK DRIVE	CONNECTED	1	020		0103		0
311	Litchfield	9	OAK DRIVE	CONNECTED	1	020		0100		0
312	Litchfield	10	OAK DRIVE	REFUSED SERVICE		020		0101		0
313	Litchfield	11	OAK DRIVE	CONNECTED	1	020		0099		0
314	Litchfield	13	OAK DRIVE	CONNECTED	1	020		0098		0
315	Litchfield	14	OAK DRIVE	CONNECTED	1	020		0095		0
316	Litchfield	15	OAK DRIVE	CONNECTED	1	020		0097		0
317	Litchfield	16	OAK DRIVE	CONNECTED	1	018		0146		0
318	Litchfield	17	OAK DRIVE	CONNECTED	1	020		0096		0
319	Litchfield	19	OAK DRIVE	CONNECTED	1	018		0132		0
320	Litchfield	21	OAK DRIVE	CONNECTED	1	018		0138		0
321	Litchfield	22	OAK DRIVE	CONNECTED	1	018		0139		0
322	Litchfield	25	PEARSON STREET	CONNECTED	1	019		0184		0
323	Litchfield	29	PEARSON STREET	CONNECTED	1	019		0182		0
324	Litchfield	11	PERRY COURT	REFUSED SERVICE		019		0112		0
325	Litchfield	6	PINE (AKA 10 PINE MANCHESTER)	CONNECTED	1	023		0032		0
326	Litchfield	3	QUIGG COURT	REFUSED SERVICE		018		0077		0
327	Litchfield	8	ROBERT'S ROAD	CONNECTED	1	020		0034		0
328	Litchfield	9	ROBERT'S ROAD	CONNECTED	1	020		0033		0
329	Litchfield	12	ROBERT'S ROAD	CONNECTED	1	021		0025		0
330	Litchfield	16	ROBERT'S ROAD	CONNECTED	1	021		0027		0
331	Litchfield	18	ROBERT'S ROAD	CONNECTED	1	021		0029		0
332	Litchfield	19	ROBERT'S ROAD	CONNECTED	1	021		0030		0
333	Litchfield	20	ROBERT'S ROAD	CONNECTED	1	021		0031		0
334	Litchfield	23	ROBERT'S ROAD	REFUSED SERVICE		021		0032		0
335	Litchfield	7	ROBYN AVENUE	CONNECTED	1	020		0111		0
336	Litchfield	24	ROBYN AVENUE	CONNECTED	1	020		0109		0
337	Litchfield	28	ROBYN AVENUE	CONNECTED	1	020		0121		0
338	Litchfield	30	ROBYN AVENUE	CONNECTED	1	020		0073		0
339	Litchfield	32	ROBYN AVENUE	CONNECTED	1	020		0072		0
340	Litchfield	33	ROBYN AVENUE	CONNECTED	1	020		0075		0
341	Litchfield	34	ROBYN AVENUE	CONNECTED	1	020		0071		0
342	Litchfield	35	ROBYN AVENUE	CONNECTED	1	020		0052		0
343	Litchfield	38	ROBYN AVENUE	CONNECTED	1	020		0070		0
344	Litchfield	40	ROBYN AVENUE	CONNECTED	1	020		0050		0
345	Litchfield	41	ROBYN AVENUE	CONNECTED	1	020		0051		0

Exhibit A
Properties for which Saint-Gobain has already paid for water connections

ROW #	TOWN	STREET #	STREET	PWS_ELIGIBLE	# METERS SET	MAP	BLOCK	LOT	LOT_CUT	SUB
346	Litchfield	44	ROBYN AVENUE	CONNECTED	1	020		0038		0
347	Litchfield	46	ROBYN AVENUE	CONNECTED	1	020		0036		0
348	Litchfield	49	ROBYN AVENUE	CONNECTED	1	020		0035		0
349	Litchfield	1	RONISA AVENUE	CONNECTED	1	020		0074		0
350	Litchfield	3	RONISA AVENUE	CONNECTED	1	020		0076		0
351	Litchfield	4	RONISA AVENUE	CONNECTED	1	020		0077		0
352	Litchfield	5	RONISA AVENUE	CONNECTED	1	020		0078		0
353	Litchfield	6	RONISA AVENUE	CONNECTED	1	020		0079		0
354	Litchfield	7	RONISA AVENUE	CONNECTED	1	020		0080		0
355	Litchfield	8	RONISA AVENUE	CONNECTED	1	020		0081		0
356	Litchfield	10	RONISA AVENUE	CONNECTED	1	020		0083		0
357	Litchfield	11	RONISA AVENUE	CONNECTED	1	020		0082		0
358	Litchfield	15	RONISA AVENUE	CONNECTED	1	020		0084		0
359	Litchfield	16	RONISA AVENUE	CONNECTED	1	020		0086		0
360	Litchfield	18	RONISA AVENUE	CONNECTED	1	019		0136		0
361	Litchfield	19	RONISA AVENUE	CONNECTED	1	018		0131		0
362	Litchfield	20	RONISA AVENUE	CONNECTED	1	019		0137		0
363	Litchfield	2	SYBIL LANE	CONNECTED	1	020		0110		0
364	Litchfield	4	SYBIL LANE	CONNECTED	1	020		0112		0
365	Litchfield	6	SYBIL LANE	CONNECTED	1	020		0114		0
366	Litchfield	7	SYBIL LANE	CONNECTED	1	020		0115		0
367	Litchfield	8	SYBIL LANE	CONNECTED	1	020		0116		0
368	Litchfield	10	SYBIL LANE	CONNECTED	1	020		0118		0
369	Litchfield	12	SYBIL LANE	CONNECTED	1	020		0120		0
370	Litchfield	14	SYBIL LANE	CONNECTED	1	018		0135		0
371	Litchfield	16	SYBIL LANE	CONNECTED	1	018		0133		0
372	Litchfield	1	TEMPLE DRIVE	CONNECTED	1	023		0005		0
373	Litchfield	2	TEMPLE DRIVE	CONNECTED	1	023		0006		0
374	Litchfield	3	TEMPLE DRIVE	CONNECTED	1	023		0007		0
375	Litchfield	5	TEMPLE DRIVE	CONNECTED	1	023		0009		0
376	Litchfield	6	TEMPLE DRIVE	CONNECTED	1	023		0008		0
377	Litchfield	7	TEMPLE DRIVE	CONNECTED	1	023		0011		0
378	Litchfield	8	TEMPLE DRIVE	CONNECTED	1	023		0010		0
379	Litchfield	9	TEMPLE DRIVE	CONNECTED	1	023		0013		0
380	Litchfield	10	TEMPLE DRIVE	CONNECTED	1	023		0012		0
381	Litchfield	14	TEMPLE DRIVE	CONNECTED	1	023		0014		0
382	Litchfield	4	WINTER CIRCLE	CONNECTED	1	022		0048		0
383	Litchfield	5	WINTER CIRCLE	CONNECTED	1	022		0049		0
384	Litchfield	6	WINTER CIRCLE	CONNECTED	1	022		0050		0
385	Litchfield	7	WINTER CIRCLE	CONNECTED	1	022		0051		0
386	Litchfield	10	WINTER CIRCLE	CONNECTED	1	022		0052		0
387	Litchfield	12	WINTER CIRCLE	CONNECTED	1	022		0054		0
388	Litchfield	14	WINTER CIRCLE	CONNECTED	1	022		0055		0
389	Litchfield	15	WINTER CIRCLE	CONNECTED	1	022		0053		0
390	Litchfield	16	WINTER CIRCLE	CONNECTED	1	022		0056		0
391	Litchfield	17	WINTER CIRCLE	CONNECTED	1	022		0057		0
392	Litchfield	18	WINTER CIRCLE	CONNECTED	1	022		0058		0
393	Litchfield	1	WOODLAND DRIVE	CONNECTED	1	023		0060		0
394	Litchfield	2	WOODLAND DRIVE	CONNECTED	1	023		0061		0
395	Litchfield	3	WOODLAND DRIVE	CONNECTED	1	023		0057		0
396	Litchfield	5	WOODLAND DRIVE	CONNECTED	1	023		0056		0
397	Litchfield	7	WOODLAND DRIVE	CONNECTED	1	023		0055		0
398	Litchfield	8	WOODLAND DRIVE	CONNECTED	1	023		0054		0
399	Litchfield	9	WOODLAND DRIVE	CONNECTED	1	023		0053		0
400	Litchfield	11	WOODLAND DRIVE	CONNECTED	1	023		0051		0
401	Litchfield	12	WOODLAND DRIVE	CONNECTED	1	023		0052		0
402	Litchfield	13	WOODLAND DRIVE	CONNECTED	1	023		0050		0
403	Litchfield	15	WOODLAND DRIVE	CONNECTED	1	023		0049		0

Exhibit A
Properties for which Saint-Gobain has already paid for water connections

ROW #	TOWN	STREET #	STREET	PWS_ELIGIBLE	# METERS SET	MAP	BLOCK	LOT	LOT_CUT	SUB
404	Litchfield	16	WOODLAND DRIVE	CONNECTED	1	023		0047		0
405	Litchfield	17	WOODLAND DRIVE	CONNECTED	1	023		0048		0
406	Litchfield	19	WOODLAND DRIVE	CONNECTED	1	023		0046		0
407	Litchfield	20	WOODLAND DRIVE	CONNECTED	1	023		0045		0
408	Litchfield	21	WOODLAND DRIVE	CONNECTED	1	023		0044		0
409	Litchfield	22	WOODLAND DRIVE	CONNECTED	1	023		0043		0
410	Litchfield	23	WOODLAND DRIVE	CONNECTED	1	023		0042		0
411	Litchfield	25	WOODLAND DRIVE	CONNECTED	1	023		0041		0
412	Litchfield	27	WOODLAND DRIVE	CONNECTED	1	023		0040		0
413	Manchester	4265	BROWN AV	CONNECTED	1	0713		003	A	
414	Manchester	4397	BROWN AV	CONNECTED	1	0713		0010		
415	Manchester	4437	BROWN AV	CONNECTED	1	0713		0023		
416	Manchester	4447	BROWN AV	CONNECTED	1	0713		0025		
417	Manchester	4481	BROWN AV	CONNECTED	1	0713		0026		
418	Manchester	4540	BROWN AV	CONNECTED	1	0714		0006		
419	Manchester	4552	BROWN AV	CONNECTED	1	0714		0003		
420	Manchester	4566	BROWN AV	CONNECTED	1	0714		002		
421	Manchester	4586	BROWN AV	CONNECTED	1	0892		0001		
422	Manchester	4597	BROWN AV	CONNECTED	1	0792		0003		
423	Manchester	4602	BROWN AV	CONNECTED	1	0892		0002		
424	Manchester	4605	BROWN AV	CONNECTED	1	0792		0004		
425	Manchester	4623	BROWN AV	CONNECTED	1	0792		0005		
426	Manchester	4634	BROWN AV	CONNECTED	1	0892		0003		
427	Manchester	4716	BROWN AV	CONNECTED	1	0892		0004		
428	Manchester	4725	BROWN AV	CONNECTED	1	0792		0007	A	
429	Manchester	4747	BROWN AV	CONNECTED	1	0792		0008		
430	Manchester	4750	BROWN AV	CONNECTED	1	0892		0005		
431	Manchester	4775	BROWN AV	CONNECTED	1	0792		0009		
432	Manchester	30	CHARLOTTE ST	CONNECTED	1	0713		0011		
433	Manchester	44	GOEBEL ST	CONNECTED	1	0713		0013		
434	Manchester	83	GOEBEL ST	CONNECTED	1	0713		0017		
435	Manchester	9	PINE AV	CONNECTED	1	0793		0009		
436	Manchester	10	PINE AV	CONNECTED	1	0792		0012		
437	Manchester	20	PINE AV	CONNECTED	1	0792		0012	A	
438	Manchester	50	PINE AV	CONNECTED	1	0793		0007	A	
439	Merrimack	107	BACK RIVER RD	CONNECTED	1	07E		0009		0
440	Merrimack	113	BACK RIVER RD	CONNECTED	1	07E		0005		0
441	Merrimack	115	BACK RIVER RD	CONNECTED	1	07E		0004		0
442	Merrimack	36	BEDFORD RD	CONNECTED	1	06D		0513		0
443	Merrimack	37	BEDFORD RD	CONNECTED	1	06D		0233		0
444	Merrimack	704	DW HIGHWAY	CONNECTED	1	07E		0024		0
445	Merrimack	704A	DW HIGHWAY	CONNECTED	1	07E		0023		0
446	Merrimack	714	DW HIGHWAY	CONNECTED	1	07E		0027		0
447	Merrimack	740	DW HIGHWAY	CONNECTED	1	07E		0033		0
448	Merrimack	742	DW HIGHWAY	CONNECTED	1	07E		0034		0
449	Merrimack	751	DW HIGHWAY	CONNECTED	1	07E		0043		0
450	Merrimack	759	DW HIGHWAY	CONNECTED	1	07E		0042		1
451	Merrimack	769	DW HIGHWAY	CONNECTED	1	07E		0041		0
452	Merrimack	16	MAPLE ST	CONNECTED	1	D-1		0069		0
453	Merrimack	2	WOODHAVEN CR	CONNECTED	1	06D		0048		0
454	Merrimack	3	WOODHAVEN CR	CONNECTED	1	06D		0058		0
455	Merrimack	5	WOODHAVEN CR	CONNECTED	1	06D		0057		0
456	Merrimack	8	WOODHAVEN CR	CONNECTED	1	06D		0051		0

Exhibit A
Properties for which Saint-Gobain has already paid for water connections

PWS Eligible Key

Connected - Property for which Saint-Gobain has paid for connection.

Refused Service - Property for which Saint-Gobain has offered to pay for a connection, but property owner refused service.

Refused Service MS Installed - Property for which Saint-Gobain paid for a service line connection, but property owner refused installation of the service meter.

Refused Service Meter Set - Property for which Saint-Gobain paid for a service line connection and meter set, but property owner refused final connection to public water.

Undeveloped Main to Stop - Undeveloped property at which Saint-Gobain installed a main-to-stop for use if the property is developed in the future.

Exhibit B

Exhibit B
Properties for which Saint-Gobain has provided POU's

ROW #	TOWN	STREET #	STREET
1	Bedford	209	BACK RIVER RD
2	Bedford	275	BACK RIVER RD
3	Bedford	285	BACK RIVER RD
4	Bedford	296	BACK RIVER RD
5	Bedford	31	GREEN MEADOW LN
6	Bedford	35	GREEN MEADOW LN
7	Bedford	40	GREEN MEADOW LN
8	Bedford	46	GREEN MEADOW LN
9	Bedford	53	GREEN MEADOW LN
10	Bedford	56	GREEN MEADOW LN
11	Bedford	57	GREEN MEADOW LN
12	Litchfield	2	APRIL DRIVE
13	Litchfield	13	ARCADIAN LANE
14	Litchfield	19	BROOK ROAD
15	Litchfield	21	BROOK ROAD
16	Litchfield	23	BROOK ROAD
17	Litchfield	26	BROOK ROAD
18	Litchfield	6	CENTURY LANE
19	Litchfield	42	CENTURY LANE
20	Litchfield	328	CHARLES BANCROFT HWY
21	Litchfield	330	CHARLES BANCROFT HWY
22	Litchfield	343	CHARLES BANCROFT HWY
23	Litchfield	378	CHARLES BANCROFT HWY
24	Litchfield	382	CHARLES BANCROFT HWY
25	Litchfield	440	CHARLES BANCROFT HWY
26	Litchfield	448	CHARLES BANCROFT HWY
27	Litchfield	449	CHARLES BANCROFT HWY
28	Litchfield	494	CHARLES BANCROFT HWY
29	Litchfield	496	CHARLES BANCROFT HWY
30	Litchfield	498	CHARLES BANCROFT HWY
31	Litchfield	502	CHARLES BANCROFT HWY
32	Litchfield	506	CHARLES BANCROFT HWY
33	Litchfield	553	CHARLES BANCROFT HWY
34	Litchfield	555	CHARLES BANCROFT HWY
35	Litchfield	1	COLBY ROAD
36	Litchfield	5	COLBY ROAD
37	Litchfield	7	COLBY ROAD
38	Litchfield	16	CORNING ROAD
39	Litchfield	18	CORNING ROAD
40	Litchfield	19	CORNING ROAD
41	Litchfield	22	CORNING ROAD
42	Litchfield	24	CORNING ROAD
43	Litchfield	13	GARDEN DRIVE
44	Litchfield	37	GARDEN DRIVE
45	Litchfield	10	JEFF LANE

Exhibit B
Properties for which Saint-Gobain has provided POU's

ROW #	TOWN	STREET #	STREET
46	Litchfield	14	JEFF LANE
47	Litchfield	10	MIKE LANE
48	Litchfield	11	MIKE LANE
49	Litchfield	8	ROBERT'S ROAD
50	Litchfield	12	ROBERT'S ROAD
51	Litchfield	20	ROBERT'S ROAD
52	Litchfield	30	ROBYN AVENUE
53	Litchfield	35	ROBYN AVENUE
54	Litchfield	46	ROBYN AVENUE
55	Litchfield	5	WINTER CIRCLE
56	Litchfield	7	WINTER CIRCLE
57	Litchfield	14	WINTER CIRCLE
58	Litchfield	17	WINTER CIRCLE
59	Merrimack	4	PAIGE DRIVE
60	Merrimack	8	WOODHAVEN CIRCLE
61	Merrimack	127	WIRE ROAD
62	Merrimack	768	DANIEL WEBSTER HWY

Exhibit C

EXHIBIT C

Preliminary GMZ and Outer Boundary

Political Boundary



Approximate Extent of
Future GMZ Boundary



Approximate Extent of
Outer Boundary

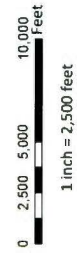

Map By: Derek Bennett 603-271-8520

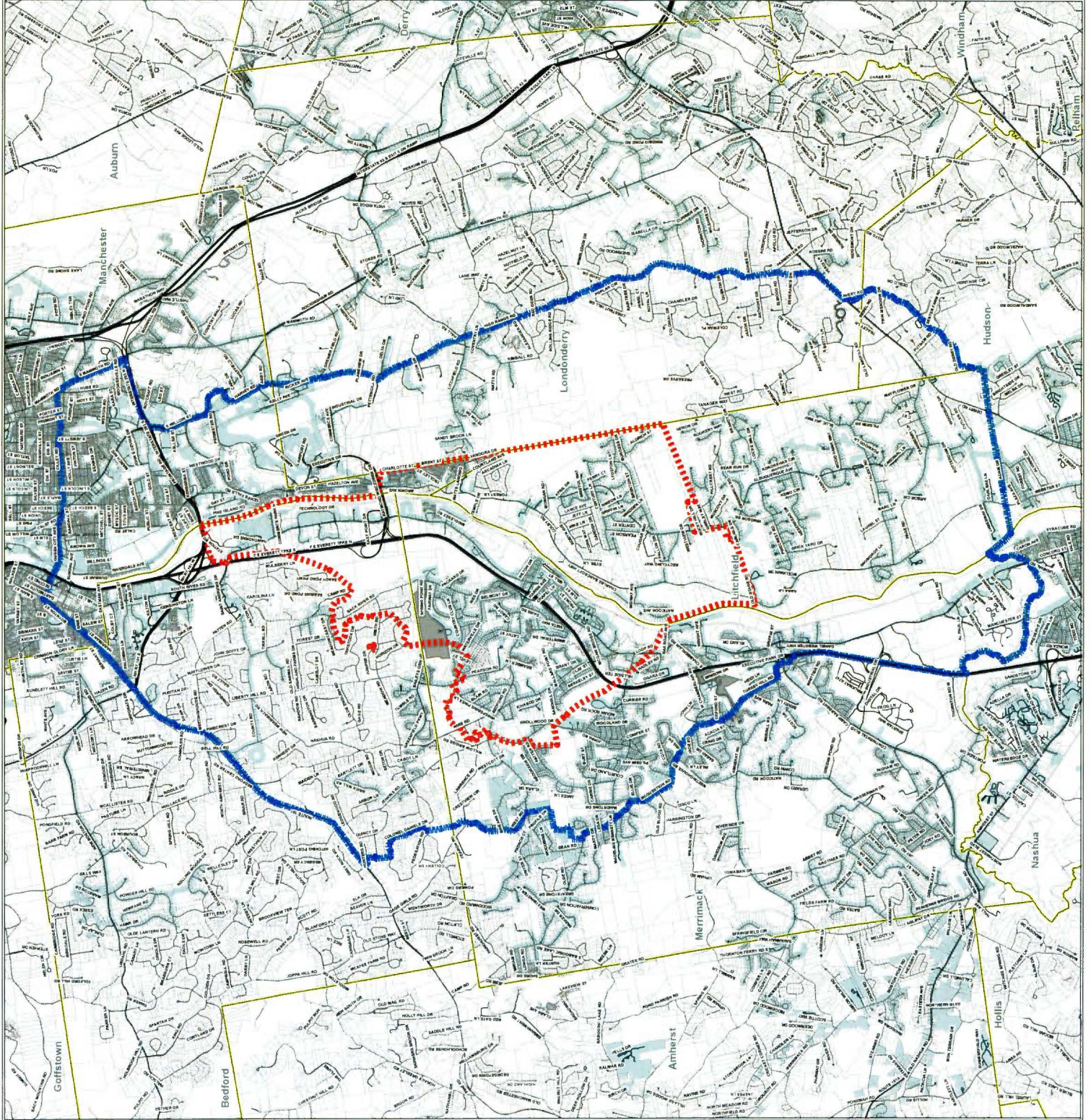

Exhibit D

Exhibit D
 Properties to be connected in Bedford, Litchfield, Manchester, and Merrimack

ROW #	TOWN	#	STREET	PWS_ELIGIBLE	MAP	BLOCK	LOT	LOT_CUT	SUB
1	Bedford	15	AUTUMN LN	IN DESIGN MS ONLY	35	98	42		
2	Bedford	179	BACK RIVER RD	NOT IN DESIGN	34	60			
3	Bedford	183	BACK RIVER RD	NOT IN DESIGN	34	59	1		
4	Bedford	184	BACK RIVER RD	NOT IN DESIGN	34	40	1		
5	Bedford	187	BACK RIVER RD	NOT IN DESIGN	34	59			
6	Bedford	188	BACK RIVER RD	NOT IN DESIGN	34	40			
7	Bedford	192	BACK RIVER RD	NOT IN DESIGN	34	41			
8	Bedford	193	BACK RIVER RD	NOT IN DESIGN	34	58	2		
9	Bedford	195	BACK RIVER RD	NOT IN DESIGN	34	58	3		
10	Bedford	196	BACK RIVER RD	NOT IN DESIGN	34	42			
11	Bedford	198	BACK RIVER RD	NOT IN DESIGN	34	43			
12	Bedford	199	BACK RIVER RD	NOT IN DESIGN	34	58	1		
13	Bedford	203	BACK RIVER RD	NOT IN DESIGN	34	57			
14	Bedford	204	BACK RIVER RD	NOT IN DESIGN	34	45			
15	Bedford	205	BACK RIVER RD	NOT IN DESIGN	34	56			
16	Bedford	208	BACK RIVER RD	NOT IN DESIGN	34	44			
17	Bedford	209	BACK RIVER RD	NOT IN DESIGN	34	55			
18	Bedford	210	BACK RIVER RD	NOT IN DESIGN	34	46			
19	Bedford	211	BACK RIVER RD	NOT IN DESIGN	34	54			
20	Bedford	214	BACK RIVER RD	NOT IN DESIGN	34	48			
21	Bedford	215	BACK RIVER RD	NOT IN DESIGN	34	54	2		
22	Bedford	218	BACK RIVER RD	NOT IN DESIGN	34	48	1		
23	Bedford	219	BACK RIVER RD	NOT IN DESIGN	34	54	1		
24	Bedford	220	BACK RIVER RD	NOT IN DESIGN	34	48	2		
25	Bedford	221	BACK RIVER RD	NOT IN DESIGN	34	53	1		
26	Bedford	223	BACK RIVER RD	NOT IN DESIGN	34	53	2		
27	Bedford	224	BACK RIVER RD	NOT IN DESIGN	34	49			
28	Bedford	227	BACK RIVER RD	NOT IN DESIGN	34	53	3		
29	Bedford	228	BACK RIVER RD	NOT IN DESIGN	34	64			
30	Bedford	230	BACK RIVER RD	NOT IN DESIGN	34	15	1		
31	Bedford	231	BACK RIVER RD	NOT IN DESIGN	34	52			
32	Bedford	232	BACK RIVER RD	NOT IN DESIGN	34	51			
33	Bedford	238	BACK RIVER RD	NOT IN DESIGN	34	63			
34	Bedford	244	BACK RIVER RD	IN DESIGN	37	5			
35	Bedford	248	BACK RIVER RD	IN DESIGN	37	6			
36	Bedford	249	BACK RIVER RD	IN DESIGN	37	17	2		
37	Bedford	250	BACK RIVER RD	IN DESIGN	37	7			
39	Bedford	253	BACK RIVER RD	IN DESIGN	37	17	3		
40	Bedford	257	BACK RIVER RD	IN DESIGN	37	17	5		
41	Bedford	261	BACK RIVER RD	IN DESIGN	37	17	6		
42	Bedford	270	BACK RIVER RD	IN DESIGN	37	8			
43	Bedford	270	BACK RIVER RD	IN DESIGN	37	8			
44	Bedford	271	BACK RIVER RD	IN DESIGN	37	18	2		
45	Bedford	275	BACK RIVER RD	IN DESIGN	37	19	1		
46	Bedford	276	BACK RIVER RD	IN DESIGN	37	8	1		
47	Bedford	279	BACK RIVER RD	IN DESIGN	37	19	2		
48	Bedford	284	BACK RIVER RD	IN DESIGN	37	26			
49	Bedford	285	BACK RIVER RD	IN DESIGN	37	19	7		
50	Bedford	288	BACK RIVER RD	IN DESIGN	37	27			
51	Bedford	289	BACK RIVER RD	IN DESIGN	37	20	2		
52	Bedford	292	BACK RIVER RD	IN DESIGN	37	10			
53	Bedford	293	BACK RIVER RD	IN DESIGN	37	20	1		
54	Bedford	296	BACK RIVER RD	IN DESIGN	37	11			
55	Bedford		BACK RIVER RD	UNDEVELOPED	34	15			

Exhibit D
Properties to be connected in Bedford, Litchfield, Manchester, and Merrimack

ROW #	TOWN	#	STREET	PWS_ELIGIBLE	MAP	BLOCK	LOT	LOT_CUT	SUB
58	Bedford		BACK RIVER RD	UNDEVELOPED	37	25			
59	Bedford		BACK RIVER RD	UNDEVELOPED	37	17	1		
60	Bedford		BACK RIVER RD	UNDEVELOPED	34	36			
61	Bedford	9	CEDARWOOD DR	IN DESIGN	24	98	13		
62	Bedford		CEDARWOOD DR	UNDEVELOPED	24	98	16		
63	Bedford		COMMERCE PK N	UNDEVELOPED	24	19	1		
64	Bedford	6	GREEN MEADOW LN	IN DESIGN	37	16	20		
65	Bedford	7	GREEN MEADOW LN	IN DESIGN	37	16	3		
66	Bedford	10	GREEN MEADOW LN	IN DESIGN	37	16	19		
67	Bedford	11	GREEN MEADOW LN	IN DESIGN	37	16	4		
68	Bedford	14	GREEN MEADOW LN	IN DESIGN	37	16	18		
69	Bedford	15	GREEN MEADOW LN	IN DESIGN	37	16	5		
70	Bedford	16	GREEN MEADOW LN	IN DESIGN	37	16	17		
71	Bedford	17	GREEN MEADOW LN	IN DESIGN	37	16	6		
72	Bedford	20	GREEN MEADOW LN	IN DESIGN	37	16	16		
73	Bedford	21	GREEN MEADOW LN	IN DESIGN	37	16	7		
74	Bedford	22	GREEN MEADOW LN	IN DESIGN	37	16	11		
75	Bedford	23	GREEN MEADOW LN	IN DESIGN	37	16	8		
76	Bedford	25	GREEN MEADOW LN	IN DESIGN	37	16	9		
77	Bedford	26	GREEN MEADOW LN	IN DESIGN	37	16	10		
78	Bedford	31	GREEN MEADOW LN	IN DESIGN	37	21	13		
79	Bedford	32	GREEN MEADOW LN	IN DESIGN	37	21	12		
80	Bedford	35	GREEN MEADOW LN	IN DESIGN	37	21	14		
81	Bedford	38	GREEN MEADOW LN	IN DESIGN	37	21	11		
82	Bedford	40	GREEN MEADOW LN	IN DESIGN	37	21	10		
83	Bedford	42	GREEN MEADOW LN	IN DESIGN	37	21	9		
84	Bedford	44	GREEN MEADOW LN	IN DESIGN	37	21	8		
85	Bedford	46	GREEN MEADOW LN	IN DESIGN	37	21	7		
86	Bedford	50	GREEN MEADOW LN	IN DESIGN	37	21	6		
87	Bedford	53	GREEN MEADOW LN	IN DESIGN	37	21	16		
88	Bedford	56	GREEN MEADOW LN	IN DESIGN	37	21	5		
89	Bedford	57	GREEN MEADOW LN	IN DESIGN	37	21	17		
90	Bedford	60	GREEN MEADOW LN	IN DESIGN	37	21	4		
91	Bedford	66	GREEN MEADOW LN	IN DESIGN	37	21	3		
92	Bedford	67	GREEN MEADOW LN	IN DESIGN	37	21	18		
93	Bedford	68	GREEN MEADOW LN	IN DESIGN	37	21	2		
94	Bedford	70	GREEN MEADOW LN	IN DESIGN	37	21	1		
95	Bedford	71	GREEN MEADOW LN	IN DESIGN	37	21	19		
96	Bedford		HARVEY RD	UNDEVELOPED	35	98	28		
97	Bedford		HARVEY RD	UNDEVELOPED	35	98	30		
98	Bedford		HARVEY RD	UNDEVELOPED	35	98	48		
99	Bedford		HARVEY RD	UNDEVELOPED	35	98	5		
101	Bedford	72	HAWTHORNE DR	UNDEVELOPED	24	3	3		
102	Bedford	6	HEMLOCK DR	IN DESIGN	37	19	6		
106	Bedford	11	MOORES CROSSING RD	IN DESIGN	24	14			
107	Bedford	12	MOORES CROSSING RD	IN DESIGN	24	10			
108	Bedford	22	MOORES CROSSING RD	NOT IN DESIGN	24	9	4		
109	Bedford	31	MOORES CROSSING RD	UNDEVELOPED	24	23			
111	Bedford	87	SMITH RD	IN DESIGN	37	16	2		
112	Bedford	88	SMITH RD	NOT IN DESIGN	37	14			
113	Bedford	91	SMITH RD	IN DESIGN	37	16	1		
114	Bedford	92	SMITH RD	NOT IN DESIGN	37	15			
115	Bedford	96	SMITH RD	NOT IN DESIGN	37	13	2		
116	Bedford	97	SMITH RD	IN DESIGN	37	16	21		

Exhibit D
Properties to be connected in Bedford, Litchfield, Manchester, and Merrimack

ROW #	TOWN	#	STREET	PWS_ELIGIBLE	MAP	BLOCK	LOT	LOT_CUT	SUB
117	Bedford	100	SMITH RD	NOT IN DESIGN	37	13	1		
118	Bedford	101	SMITH RD	IN DESIGN	37	17	4		
119	Bedford	102	SMITH RD	NOT IN DESIGN	34	53			
120	Bedford	104	SMITH RD	NOT IN DESIGN	34	53	4		
121	Bedford	108	SMITH RD	NOT IN DESIGN	37	12			
122	Bedford	20	SOMERVILLE DR	UNDEVELOPED	36	6			
123	Bedford	233	SOUTH RIVER RD	IN DESIGN	23	98	1		
124	Bedford	269	SOUTH RIVER RD	IN DESIGN	24	1	1		
125	Bedford	270	SOUTH RIVER RD	IN DESIGN	24	98	8		
126	Bedford	280	SOUTH RIVER RD	IN DESIGN	24	98	12		
127	Bedford	288	SOUTH RIVER RD	IN DESIGN	24	98	15		
128	Bedford	294	SOUTH RIVER RD	IN DESIGN	24	98	17		
129	Bedford	300	SOUTH RIVER RD	IN DESIGN	24	98	18		
130	Bedford	301	SOUTH RIVER RD	NOT IN DESIGN	24	9			
131	Bedford	308	SOUTH RIVER RD	IN DESIGN MS ONLY	24	98	19		
132	Bedford	311	SOUTH RIVER RD	IN DESIGN	24	13			
133	Bedford	317	SOUTH RIVER RD	IN DESIGN	24	24			
134	Bedford	318	SOUTH RIVER RD	IN DESIGN	24	98	20		
135	Bedford	334	SOUTH RIVER RD	IN DESIGN	24	99	1		
136	Bedford	358	SOUTH RIVER RD	NOT IN DESIGN	35	98	26		
137	Bedford	366	SOUTH RIVER RD	IN DESIGN	35	18			
138	Bedford	409	SOUTH RIVER RD	IN DESIGN	35	11			
139	Bedford	413	SOUTH RIVER RD	UNDEVELOPED	35	12			
140	Bedford	421	SOUTH RIVER RD	UNDEVELOPED	35	17			
141	Bedford	469	SOUTH RIVER RD	UNDEVELOPED	36	11			
142	Bedford	470	SOUTH RIVER RD	UNDEVELOPED	36	13			
143	Bedford	472	SOUTH RIVER RD	UNDEVELOPED	36	12			
144	Bedford	476	SOUTH RIVER RD	UNDEVELOPED	36	16			
148	Bedford		SOUTH RIVER RD	UNDEVELOPED	36	10			
150	Bedford		SOUTH RIVER RD	UNDEVELOPED	35	19			
151	Bedford		SOUTH RIVER RD	UNDEVELOPED	35	3	1		
152	Bedford		SOUTH RIVER RD	UNDEVELOPED	35	3	1		
153	Bedford		SOUTH RIVER RD	UNDEVELOPED	35	98	29		
154	Bedford		SOUTH RIVER RD	UNDEVELOPED	35	98	40		
156	Bedford		SOUTH RIVER RD	UNDEVELOPED	23	3	1		
157	Bedford		SOUTH RIVER RD	UNDEVELOPED	23	4			
158	Bedford		SOUTH RIVER RD	UNDEVELOPED	23	98	2		
159	Bedford		SOUTH RIVER RD	UNDEVELOPED	24	9	1		
160	Bedford	9	SUNSET LN	IN DESIGN	24	98	10		
161	Bedford	11	SUNSET LN	IN DESIGN	24	98	9		
162	Bedford	24	VERONICA DR	IN DESIGN	38	69	15		
163	Bedford	30	VERONICA DR	IN DESIGN	38	69	14		
164	Litchfield	514	ALBUQUERQUE AVENUE	UNDEVELOPED	021		0015		0
165	Litchfield	BL114	ALBUQUERQUE AVENUE	UNDEVELOPED	015		0008		0
167	Litchfield	279	CHARLES BANCROFT HWY	NOT IN DESIGN	012		0024		0
168	Litchfield	281	CHARLES BANCROFT HWY	NOT IN DESIGN	012		0027		0
169	Litchfield	282	CHARLES BANCROFT HWY	NOT IN DESIGN	012		0026		0
170	Litchfield	285	CHARLES BANCROFT HWY	NOT IN DESIGN	012		0028		0
171	Litchfield	287	CHARLES BANCROFT HWY	NOT IN DESIGN	012		0030		0
172	Litchfield	288	CHARLES BANCROFT HWY	NOT IN DESIGN	012		0029		0
173	Litchfield	294	CHARLES BANCROFT HWY	NOT IN DESIGN	012		0031		0
174	Litchfield	296	CHARLES BANCROFT HWY	UNDEVELOPED	015		0022		0
175	Litchfield	297	CHARLES BANCROFT HWY	NOT IN DESIGN	012		0032		0
176	Litchfield	301	CHARLES BANCROFT HWY	NOT IN DESIGN	015		0001		0

Exhibit D
Properties to be connected in Bedford, Litchfield, Manchester, and Merrimack

ROW #	TOWN	#	STREET	PWS_ELIGIBLE	MAP	BLOCK	LOT	LOT_CUT	SUB
177	Litchfield	307	CHARLES BANCROFT HWY	NOT IN DESIGN	015		0003		0
178	Litchfield	309	CHARLES BANCROFT HWY	NOT IN DESIGN	015		0004		0
179	Litchfield	311	CHARLES BANCROFT HWY	UNDEVELOPED	015		0006		2
180	Litchfield	312	CHARLES BANCROFT HWY	NOT IN DESIGN	015		0005		0
181	Litchfield	313	CHARLES BANCROFT HWY	UNDEVELOPED	015		0006		1
182	Litchfield	314	CHARLES BANCROFT HWY	UNDEVELOPED	015		0007		1
183	Litchfield	315	CHARLES BANCROFT HWY	NOT IN DESIGN	015		0006		0
184	Litchfield	318	CHARLES BANCROFT HWY	NOT IN DESIGN	015		0007		0
185	Litchfield	319	CHARLES BANCROFT HWY	UNDEVELOPED	015		0002		0
186	Litchfield	320	CHARLES BANCROFT HWY	NOT IN DESIGN	015		0009		0
187	Litchfield	321	CHARLES BANCROFT HWY	UNDEVELOPED	015		0010		0
188	Litchfield	323	CHARLES BANCROFT HWY	NOT IN DESIGN	015		0012		0
189	Litchfield	324	CHARLES BANCROFT HWY	NOT IN DESIGN	015		0011		0
190	Litchfield	327	CHARLES BANCROFT HWY	NOT IN DESIGN	015		0015		0
191	Litchfield	328	CHARLES BANCROFT HWY	NOT IN DESIGN	015		0013		0
192	Litchfield	330	CHARLES BANCROFT HWY	NOT IN DESIGN	015		016		0
193	Litchfield	331	CHARLES BANCROFT HWY	UNDEVELOPED	015		0017		0
194	Litchfield	334	CHARLES BANCROFT HWY	NOT IN DESIGN	015		0018		0
195	Litchfield	336	CHARLES BANCROFT HWY	NOT IN DESIGN	015		0020		0
196	Litchfield	338	CHARLES BANCROFT HWY	NOT IN DESIGN	015		0019		0
197	Litchfield	339	CHARLES BANCROFT HWY	NOT IN DESIGN	015		0021		0
198	Litchfield	343	CHARLES BANCROFT HWY	NOT IN DESIGN	015		0023		0
199	Litchfield	344	CHARLES BANCROFT HWY	NOT IN DESIGN	015		0024		0
200	Litchfield	363	CHARLES BANCROFT HWY	UNDEVELOPED	018		0065		0
201	Litchfield	369	CHARLES BANCROFT HWY	UNDEVELOPED	018		0062		0
202	Litchfield	381	CHARLES BANCROFT HWY	UNDEVELOPED	018		0056		0
203	Litchfield	409	CHARLES BANCROFT HWY	UNDEVELOPED	020		0003		0
204	Litchfield	422	CHARLES BANCROFT HWY	UNDEVELOPED	020		0004		0
205	Litchfield	430	CHARLES BANCROFT HWY	UNDEVELOPED	020		0005		0
206	Litchfield	443	CHARLES BANCROFT HWY	UNDEVELOPED	020		0014		0
207	Litchfield	457	CHARLES BANCROFT HWY	UNDEVELOPED	020		0018		0
208	Litchfield	476	CHARLES BANCROFT HWY	UNDEVELOPED	020		0021		0
210	Litchfield	522	CHARLES BANCROFT HWY	UNDEVELOPED	022		0011		0
211	Litchfield	562	CHARLES BANCROFT HWY	UNDEVELOPED	023		0016		0
212	Litchfield	572	CHARLES BANCROFT HWY	UNDEVELOPED	023		0020		0
213	Litchfield	574	CHARLES BANCROFT HWY	UNDEVELOPED	023		0022		0
214	Litchfield	584	CHARLES BANCROFT HWY	UNDEVELOPED	023		0030		0
215	Litchfield	585	CHARLES BANCROFT HWY	UNDEVELOPED	023		0031		0
216	Litchfield	347-9	CHARLES BANCROFT HWY	NOT IN DESIGN	015		0049		0
217	Litchfield	BL365	CHARLES BANCROFT HWY	UNDEVELOPED	018		0075		0
218	Litchfield		CHARLES BANCROFT HWY	UNDEVELOPED	018		0064		0
220	Litchfield	BL3	COLBY ROAD	UNDEVELOPED	020		0020		0
221	Litchfield		CORNING LAND	UNDEVELOPED	022		0012		0
222	Litchfield	24	COURTLAND AVENUE	UNDEVELOPED	022		0079		0
223	Litchfield	17	FALLON DRIVE	UNDEVELOPED	015		0047		0
224	Litchfield		GARDEN DRIVE	UNDEVELOPED	018		0068		0
225	Litchfield	129	HILLCREST ROAD	UNDEVELOPED	016		0046		0
226	Litchfield	131	HILLCREST ROAD	UNDEVELOPED	016		0046		1
227	Litchfield	133	HILLCREST ROAD	UNDEVELOPED	016		0046		2
228	Litchfield	135	HILLCREST ROAD	UNDEVELOPED	016		0046		3
229	Litchfield	137	HILLCREST ROAD	UNDEVELOPED	016		0046		4
230	Litchfield	143	HILLCREST ROAD	UNDEVELOPED	016		0008		0
231	Litchfield	155	HILLCREST ROAD	UNDEVELOPED	015		0030		0
232	Litchfield	159	HILLCREST ROAD	UNDEVELOPED	015		0027		0

Exhibit D
Properties to be connected in Bedford, Litchfield, Manchester, and Merrimack

ROW #	TOWN	#	STREET	PWS_ELIGIBLE	MAP	BLOCK	LOT	LOT_CUT	SUB
233	Litchfield		LAMPER DRIVE	UNDEVELOPED	023		0109		0
234	Litchfield		LUND STREET	UNDEVELOPED	019		0080		0
235	Litchfield		LUND STREET	UNDEVELOPED	019		0100		0
236	Litchfield	BL20	MORGAN ROAD	UNDEVELOPED	021		0113		0
237	Litchfield	53	NATICOOK AVENUE	UNDEVELOPED	015		0045		0
238	Litchfield	3	STERLING ROAD	UNDEVELOPED	022		0099		0
239	Litchfield	6	STERLING ROAD	UNDEVELOPED	022		0004		0
240	Litchfield	9	SYBIL LANE	UNDEVELOPED	020		0117		0
241	Litchfield	11	SYBIL LANE	UNDEVELOPED	020		0119		0
242	Litchfield	13	SYBIL LANE	UNDEVELOPED	018		0137		0
243	Litchfield	15	SYBIL LANE	UNDEVELOPED	018		0136		0
244	Litchfield	17	SYBIL LANE	UNDEVELOPED	018		0134		0
245	Litchfield		SYBIL LANE	UNDEVELOPED	018		0026		0
246	Litchfield	BL554	TEMPLE DRIVE	UNDEVELOPED	023		0015		0
247	Manchester	4243	BROWN AV	UNDEVELOPED	0712		0007		
248	Manchester		GOEBEL ST	UNDEVELOPED	0713		0018		
249	Manchester		GOEBEL ST	UNDEVELOPED	0713		0016		
250	Manchester		GOEBEL ST	UNDEVELOPED	0713		0015		
251	Manchester		GOEBEL ST	UNDEVELOPED	0713		0014		
252	Merrimack	120	BACK RIVER ROAD	IN DESIGN	07E		0002		2
253	Merrimack	122	BACK RIVER ROAD	NOT IN DESIGN	07E		0002		1
254	Merrimack	123	BACK RIVER RD	UNDEVELOPED	07E		0003		0
255	Merrimack	126	BEDFORD RD	NOT IN DESIGN	06C		0325		0
256	Merrimack	130	BEDFORD RD	NOT IN DESIGN	06C		0326		0
257	Merrimack	747	DW HIGHWAY	UNDEVELOPED	07E		0046		4
258	Merrimack	748	DW HIGHWAY	UNDEVELOPED	07E		0037		0
259	Merrimack	754	DW HIGHWAY	NOT IN DESIGN	07E		0039		0
260	Merrimack	764	DW HIGHWAY	UNDEVELOPED	07E		0040		1
261	Merrimack	768	DW HIGHWAY	IN DESIGN	07E		0040		0
262	Merrimack	3	JASON DR	NOT IN DESIGN	07C		0017		4
263	Merrimack	4	JASON DR	NOT IN DESIGN	07C		0017		1
264	Merrimack	5	JASON DR	NOT IN DESIGN	07C		0017		3
265	Merrimack	6	JASON DR	NOT IN DESIGN	07C		0017		2
266	Merrimack	104	JOPPA RD	NOT IN DESIGN	06C		0392		0
267	Merrimack	105	JOPPA RD	NOT IN DESIGN	06C		0330		0
268	Merrimack	106	JOPPA RD	NOT IN DESIGN	06C		0393		0
269	Merrimack	141	JOPPA RD	UNDEVELOPED	06C		0328		1
270	Merrimack	149	JOPPA RD	UNDEVELOPED	06C		0327		0
271	Merrimack	5	KNOLLWOOD DR	NOT IN DESIGN	06C		0337		0
272	Merrimack	6	KNOLLWOOD DR	NOT IN DESIGN	06C		0342		0
273	Merrimack	7	KNOLLWOOD DR	NOT IN DESIGN	06C		0336		0
274	Merrimack	9	KNOLLWOOD DR	NOT IN DESIGN	06C		0335		0
275	Merrimack	10	KNOLLWOOD DR	NOT IN DESIGN	06C		0344		0
276	Merrimack	11	KNOLLWOOD DR	NOT IN DESIGN	06C		0334		0
277	Merrimack	15	KNOLLWOOD DR	NOT IN DESIGN	06C		0333		0
278	Merrimack	17	KNOLLWOOD DR	NOT IN DESIGN	06C		0292		2
279	Merrimack	2	LEVEL ST	UNDEVELOPED	06D		0060		0
280	Merrimack	2	PAIGE DR	NOT IN DESIGN	07D		0015		0
281	Merrimack	3	PAIGE DR	NOT IN DESIGN	07D		0045		0
282	Merrimack	4	PAIGE DR	NOT IN DESIGN	07D		0016		0
283	Merrimack	9	PAIGE DR	NOT IN DESIGN	07D		0042		0
284	Merrimack	16	PEARSON RD	NOT IN DESIGN	06D		0046		0
285	Merrimack	29	PEARSON RD	UNDEVELOPED	07D		0054		0
286	Merrimack	31	PEARSON RD	UNDEVELOPED	07D		0046		1

Exhibit D
Properties to be connected in Bedford, Litchfield, Manchester, and Merrimack

ROW #	TOWN	#	STREET	PWS_ELIGIBLE	MAP	BLOCK	LOT	LOT_CUT	SUB
287	Merrimack	33	PEARSON RD	NOT IN DESIGN	07D		0046		0
288	Merrimack	4	REEDS FERRY WY	UNDEVELOPED	07D		0017		0
289	Merrimack	5	REEDS FERRY WY	UNDEVELOPED	07D		0034		0
290	Merrimack	6	REEDS FERRY WY	UNDEVELOPED	07D		0018		0
291	Merrimack	8	REEDS FERRY WY	UNDEVELOPED	07D		0019		0
292	Merrimack	9	REEDS FERRY WY	UNDEVELOPED	07D		0033		0
293	Merrimack	11	REEDS FERRY WY	UNDEVELOPED	07D		0032		0
294	Merrimack	15	REEDS FERRY WY	UNDEVELOPED	07D		0031		0
295	Merrimack	19	REEDS FERRY WY	UNDEVELOPED	07D		0029		0
296	Merrimack	21	REEDS FERRY WY	UNDEVELOPED	07D		0028		0
297	Merrimack	22	REEDS FERRY WY	UNDEVELOPED	07D		0025		0
298	Merrimack	23	REEDS FERRY WY	UNDEVELOPED	07D		0027		0
299	Merrimack	24	REEDS FERRY WY	UNDEVELOPED	07D		0026		0
300	Merrimack	4	RIDGEWOOD DR	NOT IN DESIGN	06C		0331		0
301	Merrimack	6	RIDGEWOOD DR	NOT IN DESIGN	06C		0332		0
302	Merrimack	123	WIRE RD	NOT IN DESIGN	06C		0160		0
303	Merrimack	124	WIRE RD	NOT IN DESIGN	06C		0156		0
304	Merrimack	125	WIRE RD	NOT IN DESIGN	06C		0159		0
305	Merrimack	127	WIRE RD	NOT IN DESIGN	06C		0159		1
306	Merrimack	128	WIRE RD	NOT IN DESIGN	06C		0157		0
307	Merrimack	130	WIRE RD	NOT IN DESIGN	06C		0158		0
308	Merrimack	132	WIRE RD	NOT IN DESIGN	07C		0017		0
309	Merrimack	136	WIRE RD	NOT IN DESIGN	07C		0018		0
310	Merrimack	138	WIRE RD	NOT IN DESIGN	07C		0018		1
311	Merrimack	155	WIRE RD	UNDEVELOPED	07C		0028		0
312	Merrimack	12	WOODHAVEN CR	NOT IN DESIGN	06D		0053		0
313	Merrimack	14	WOODHAVEN CR	NOT IN DESIGN	07D		0001		0
314	Merrimack	16	WOODHAVEN CR	NOT IN DESIGN	07D		002		0

Exhibit E

EXHIBIT E Bedford & Manchester Properties

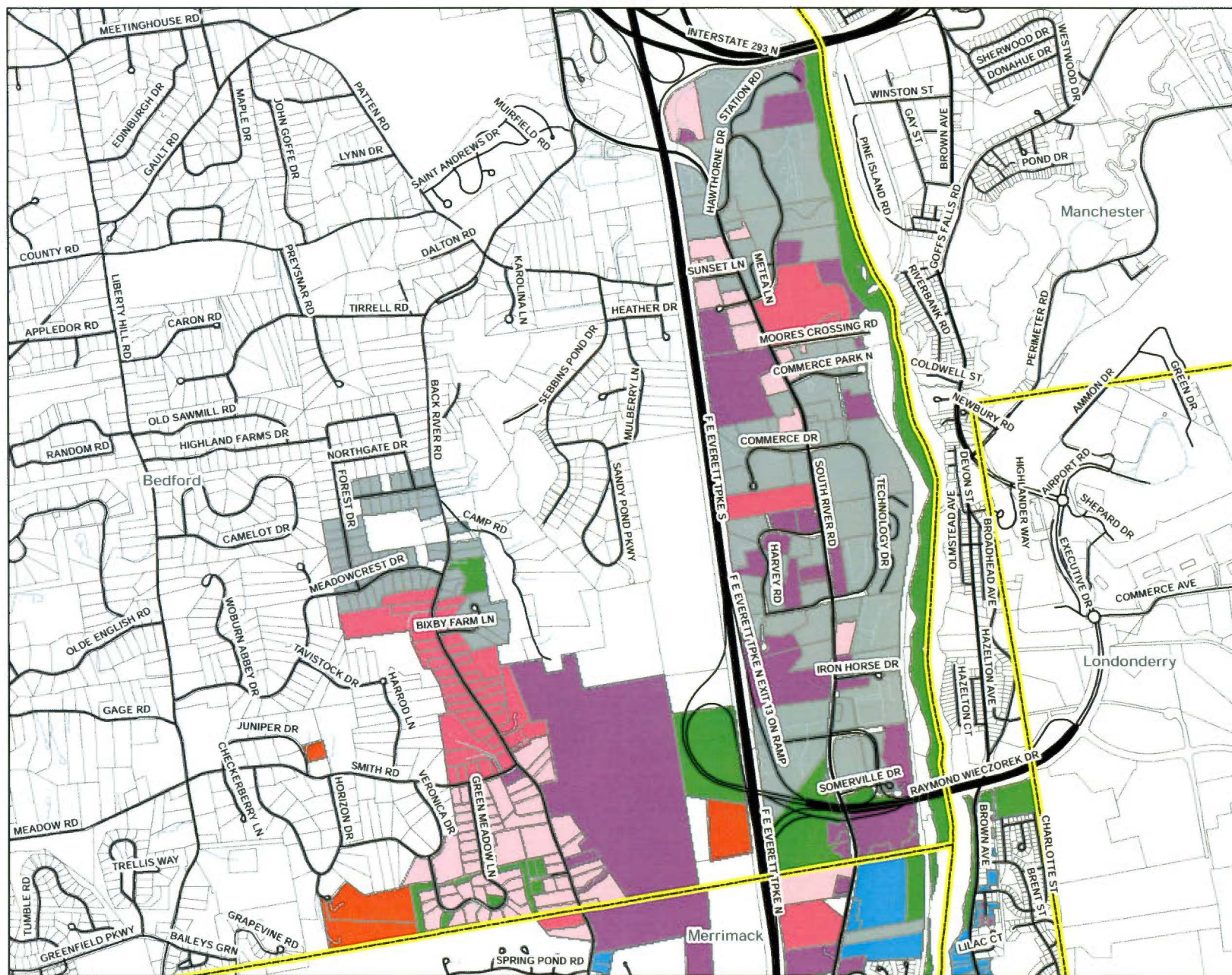

Properties for Which Saint-Gobain Has Already Paid for Water Connection

- Property Connected
- Undeveloped Property - Main to Stop Installed
- Property for Which Saint-Gobain Has Offered to Pay for Connection, but Property Owner Refused Service

Properties for Which Saint-Gobain Will Agree to Provide Alternate Water Under This Consent Decree

- Design Currently Underway
- Design Not Currently Underway
- Main to Stop to be Provided
- POET Approved

Connected to Public Water Prior to Discovery of Groundwater Contamination

- Already Connected

Undeveloped Properties

- No Development Potential Due to Institutional Control or Impracticability

- Political Boundary

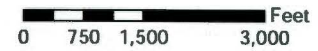

1 in = 1,500 feet



Map By: Derek Bennett 271-8520

Exhibit F

EXHIBIT F Litchfield Properties



Properties for Which Saint-Gobain Has Already Paid for Water Connection

- Property Connected
- Undeveloped Property - Main to Stop Installed
- Property for Which Saint-Gobain Has Offered to Pay for Connection, but Property Owner Refused Service

Properties for Which Saint-Gobain Will Agree to Provide Alternate Water Under This Consent Decree

- Design Currently Underway
- Design Not Currently Underway
- Main to Stop to be Provided
- POET Approved

Connected to Public Water Prior to Discovery of Groundwater Contamination

- Already Connected

Undeveloped Properties

- No Development Potential Due to Institutional Control or Impracticability

- Political Boundary

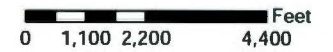

1 in = 2,200 feet



Map By: Derek Bennett 271-8520

Exhibit G

EXHIBIT G

Merrimack Properties

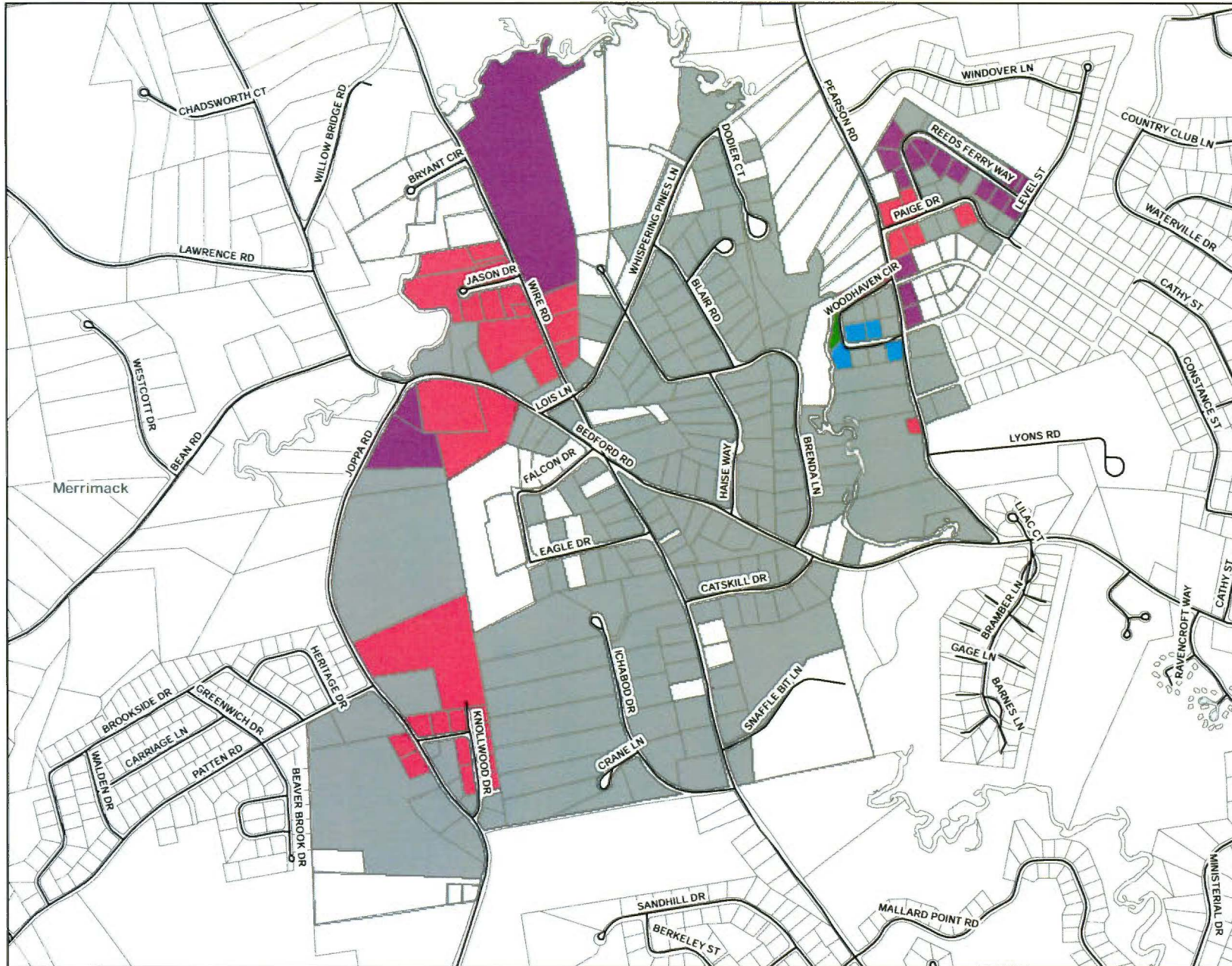

Properties for Which Saint-Gobain Has Already Paid for Water Connection

- Property Connected
- Undeveloped Property - Main to Stop Installed
- Property for Which Saint-Gobain Has Offered to Pay for Connection, but Property Owner Refused Service

Properties for Which Saint-Gobain Will Agree to Provide Alternate Water Under This Consent Decree

- Design Currently Underway
- Design Not Currently Underway
- Main to Stop to be Provided
- POET Approved

Connected to Public Water Prior to Discovery of Groundwater Contamination

- Already Connected

Undeveloped Properties

- No Development Potential Due to Institutional Control or Impracticability

- Political Boundary

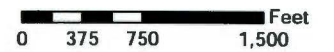

1 in = 750 feet



Map By: Derek Bennett 271-8520

Exhibit H

Exhibit H
Properties where POETs will be installed

ROW #	TOWN	#	STREET	MAP	BLOCK	LOT	LOT_CUT	SUB
1	Bedford	252	BACK RIVER RD	37	23	1		
2	Bedford	38	JUNIPER DR	33	7	7		
3	Bedford	9	MONADNOCK LN	38	4	48		
4	Bedford	12	MONADNOCK LN	38	4	49		