

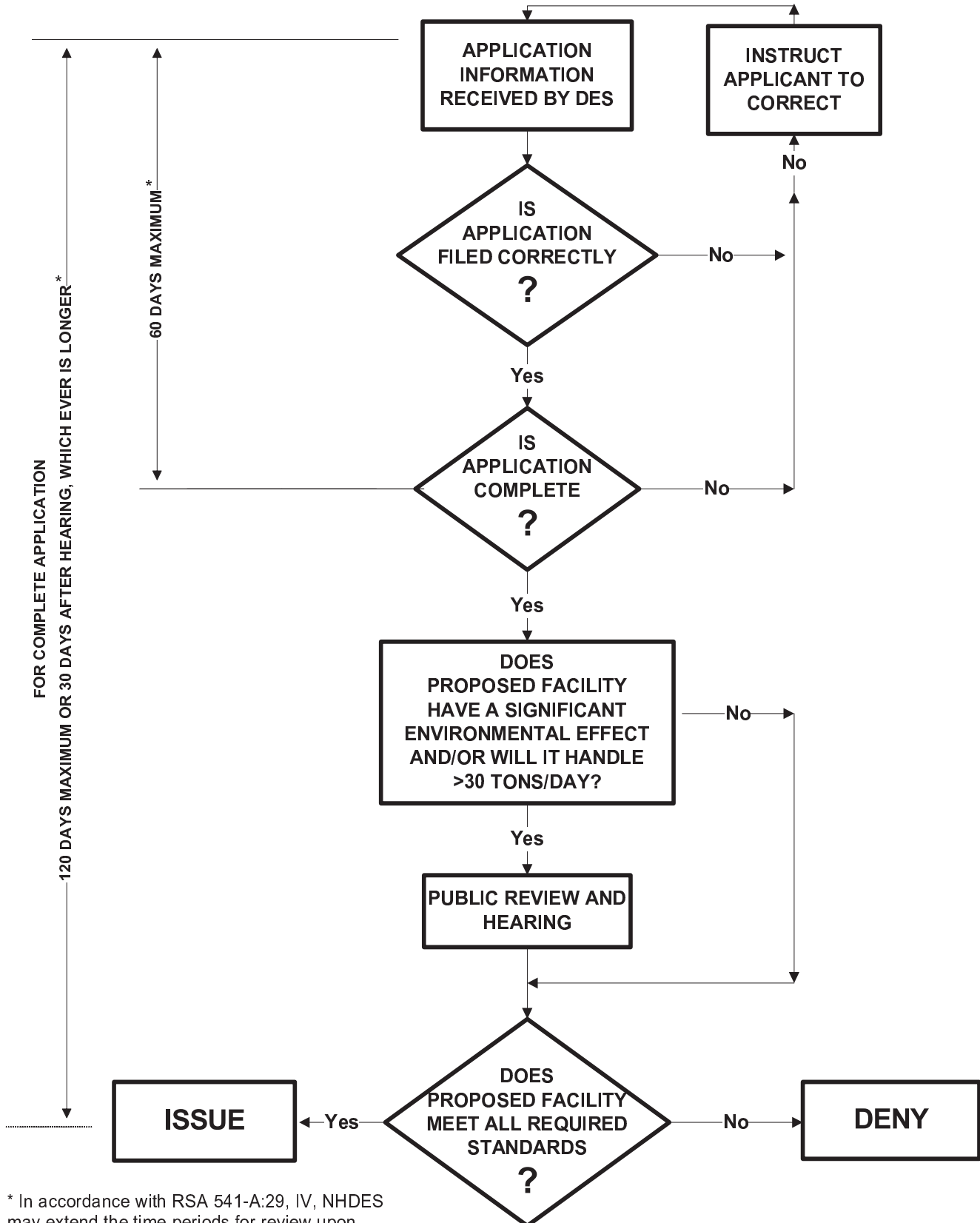

**STANDARD PERMIT APPLICATION PROCESSING PROVISIONS
AS PROVIDED IN PARTS Env-Sw 303 - 305
OF THE NEW HAMPSHIRE SOLID WASTE RULES**



* In accordance with RSA 541-A:29, IV, NHDES may extend the time periods for review upon written agreement of the applicant.