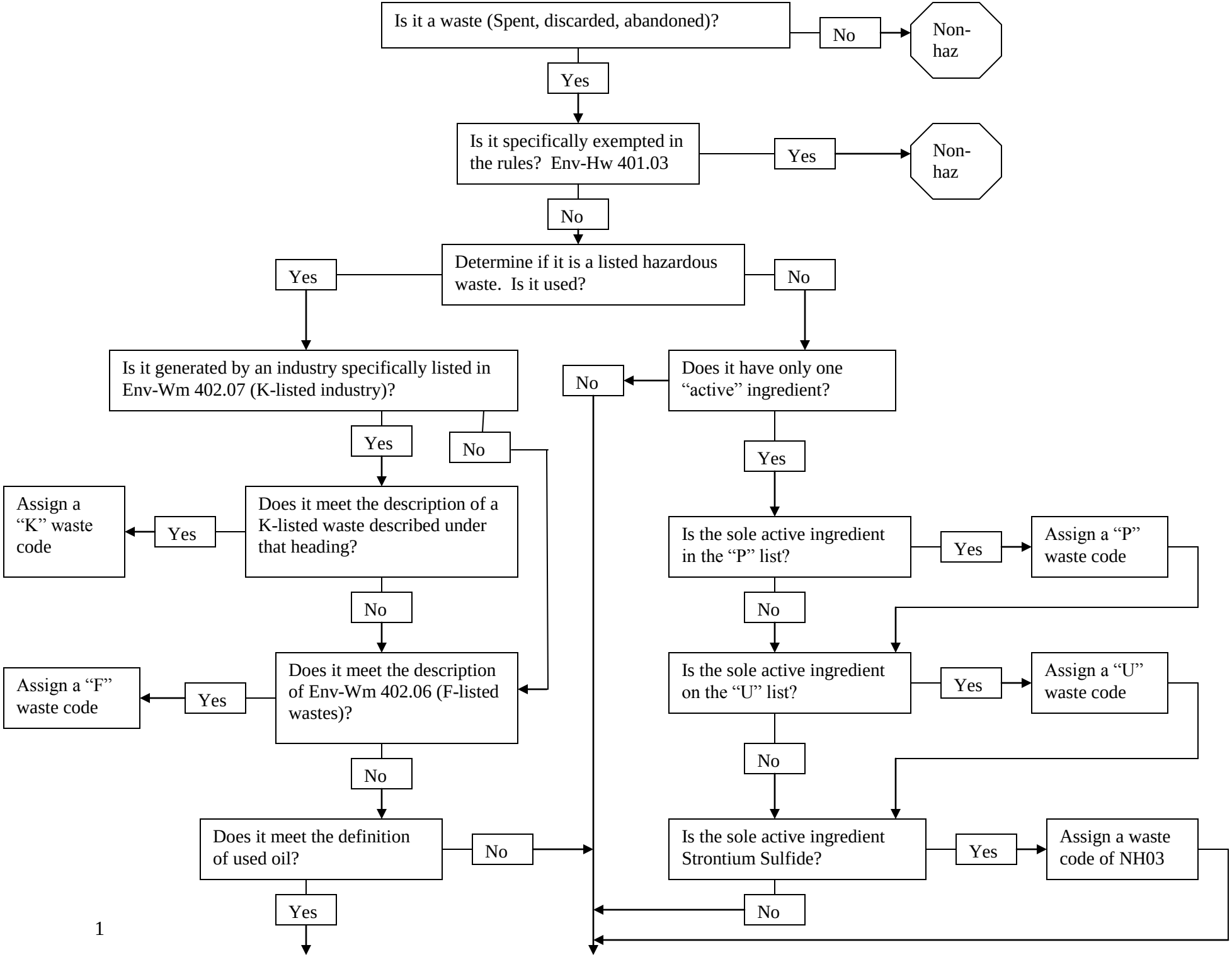
Is it a waste (Spent, discarded, abandoned)?
No
Non-haz
Yes
Is it specifically exempted in the rules? Env-Hw 401.03
Yes
Non-haz
No
Determine if it is a listed hazardous waste. Is it used?
Yes
No
Is it generated by an industry specifically listed in Env-Wm 402.07 (K-listed industry)?
Yes
No
Does it meet the description of a K-listed waste described under that heading?
Yes
Assign a "K" waste code
No
Does it meet the description of Env-Wm 402.06 (F-listed wastes)?
Yes
Assign a "F" waste code
No
Does it meet the definition of used oil?
No
Yes
Does it have only one "active" ingredient?
No
Yes
Is the sole active ingredient in the "P" list?
Yes
Assign a "P" waste code
No
Is the sole active ingredient on the "U" list?
Yes
Assign a "U" waste code
No
Is the sole active ingredient Strontium Sulfide?
Yes
Assign a waste code of NH03
No

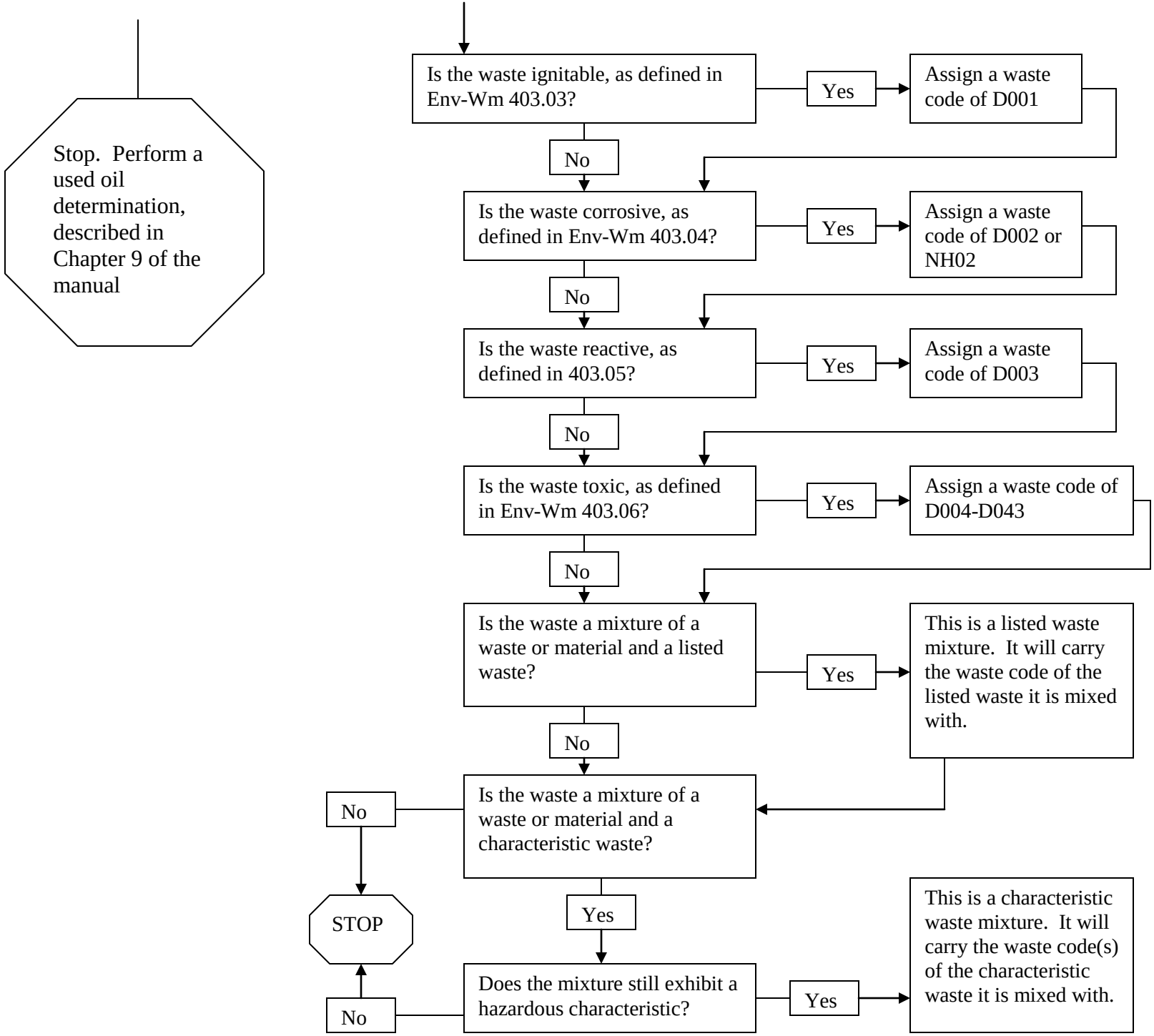
Stop. Perform a used oil determination, described in Chapter 9 of the manual
Is the waste ignitable, as defined in Env-Wm 403.03?
Yes
Assign a waste code of D001
No
Is the waste corrosive, as defined in Env-Wm 403.04?
Yes
Assign a waste code of D002 or NH02
No
Is the waste reactive, as defined in 403.05?
Yes
Assign a waste code of D003
No
Is the waste toxic, as defined in Env-Wm 403.06?
Yes
Assign a waste code of D004-D043
No
Is the waste a mixture of a waste or material and a listed waste?
Yes
This is a listed waste mixture. It will carry the waste code of the listed waste it is mixed with.
No
Is the waste a mixture of a waste or material and a characteristic waste?
No
STOP
Yes
Does the mixture still exhibit a hazardous characteristic?
Yes
This is a characteristic waste mixture. It will carry the waste code(s) of the characteristic waste it is mixed with.
No