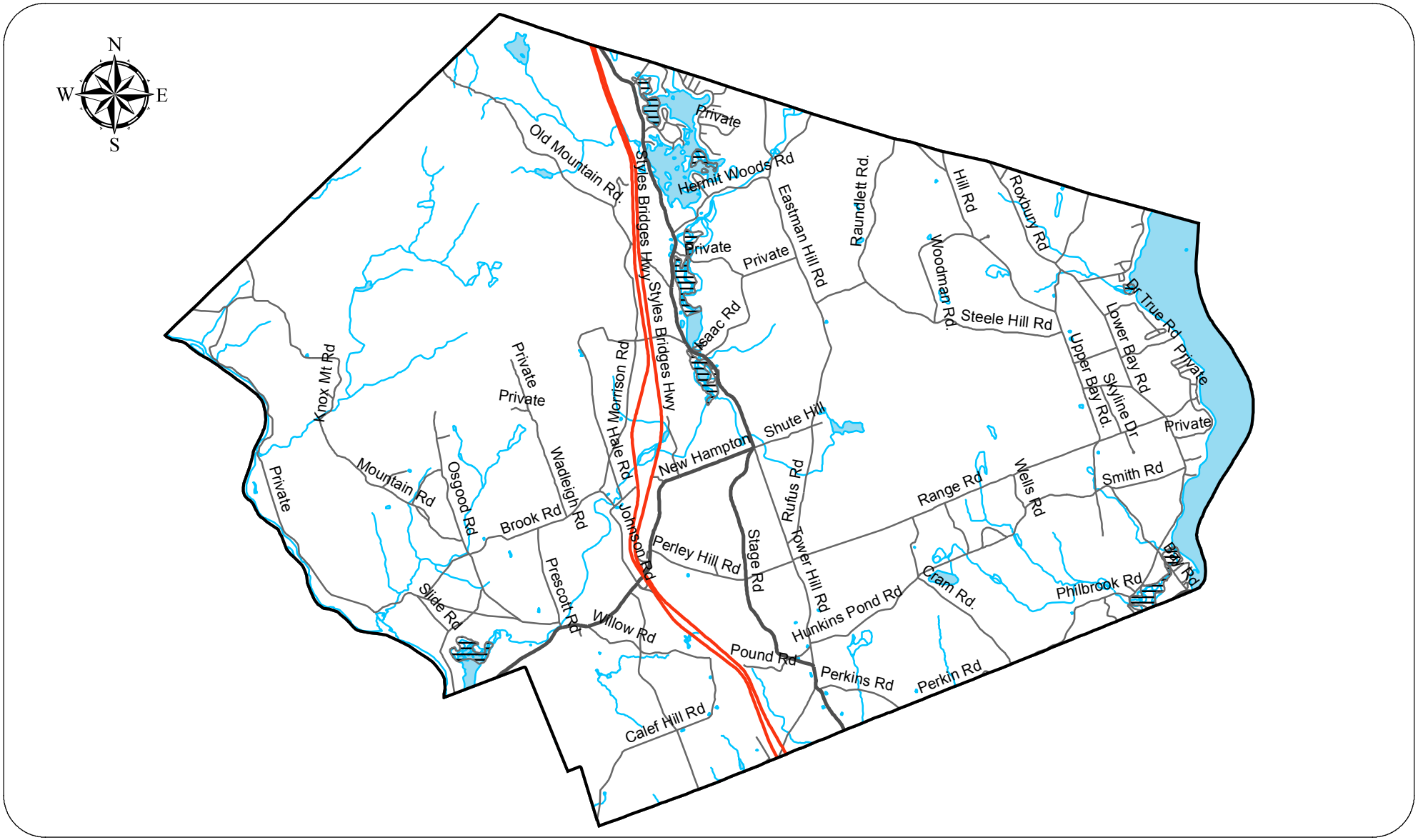

Legend

Roads

Town

State

Hydrography

Surface Water

Prime Wetland

100 Foot Buffer

NO

YES

100 Foot Buffer

New Hampshire State Plane Coordinate System
North American Datum 1983 (feet)

Prime Wetlands in Sanbornton, NH

DATE PRODUCED
October, 2012

The coverages presented are under constant revision as new sites or facilities are added, and may not contain all potential or existing sites or facilities. These maps were prepared using data supplied by the municipality and the information was digitized to the best of our ability. For prime wetland and prime wetland buffer locations for a specific site, please contact the municipal office where the project is proposed. NHDES is not responsible for the use or interpretation of this information by third parties.

2 1 0 2 4

Miles

NHDES
New Hampshire Department
of Environmental Services
Wetlands Bureau
29 Hazen Drive
P.O. Box 95
Concord, NH 03302-0095