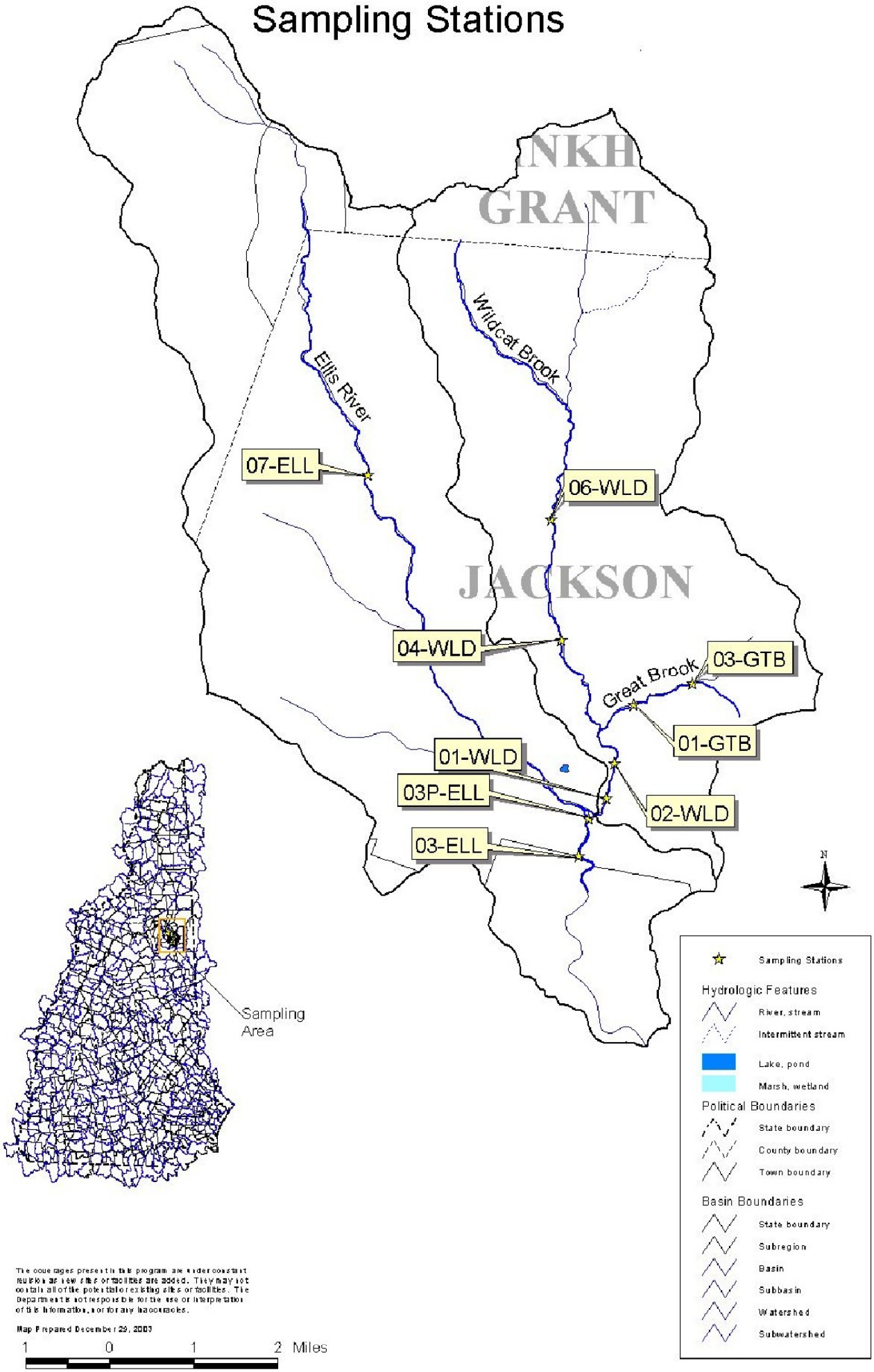Wildcat Brook VRAP
Sampling Stations