Lake Winnipesauke Tributaries
VRAP Sampling Stations

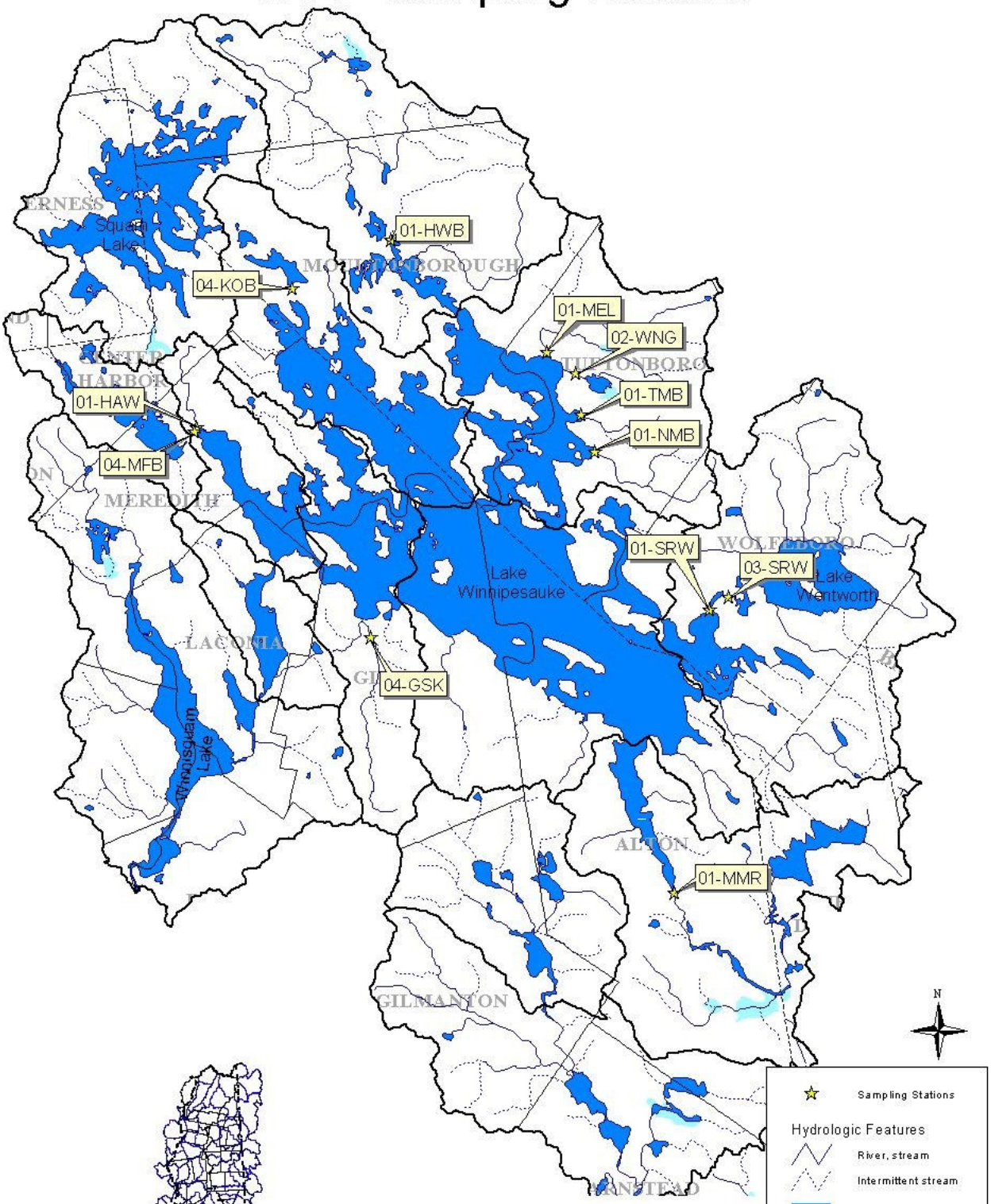

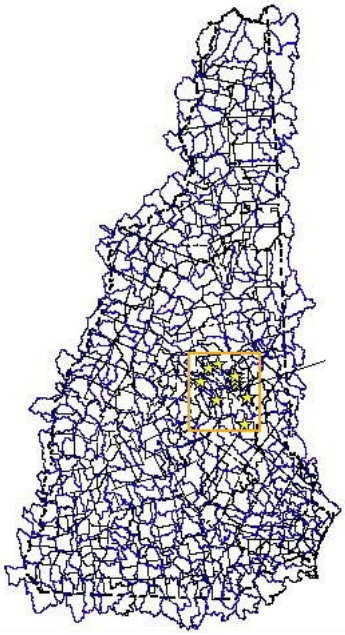

Sampling Stations

Hydrologic Features
- River, stream
- Intermittent stream
- Lake, pond
- Marsh, wetland

Political Boundaries
- State boundary
- County boundary
- Town boundary

Basin Boundaries
- State boundary
- Subregion
- Basin
- Subbasin
- Watershed
- Subwatershed

The coverages present in this program are under constant revision as new sites or facilities are added. They may not contain all of the potential or existing sites or facilities. The Department is not responsible for the use or interpretation of this information, nor for any inaccuracies.

Map Prepared January 10, 2004

1 0 1 2 Miles