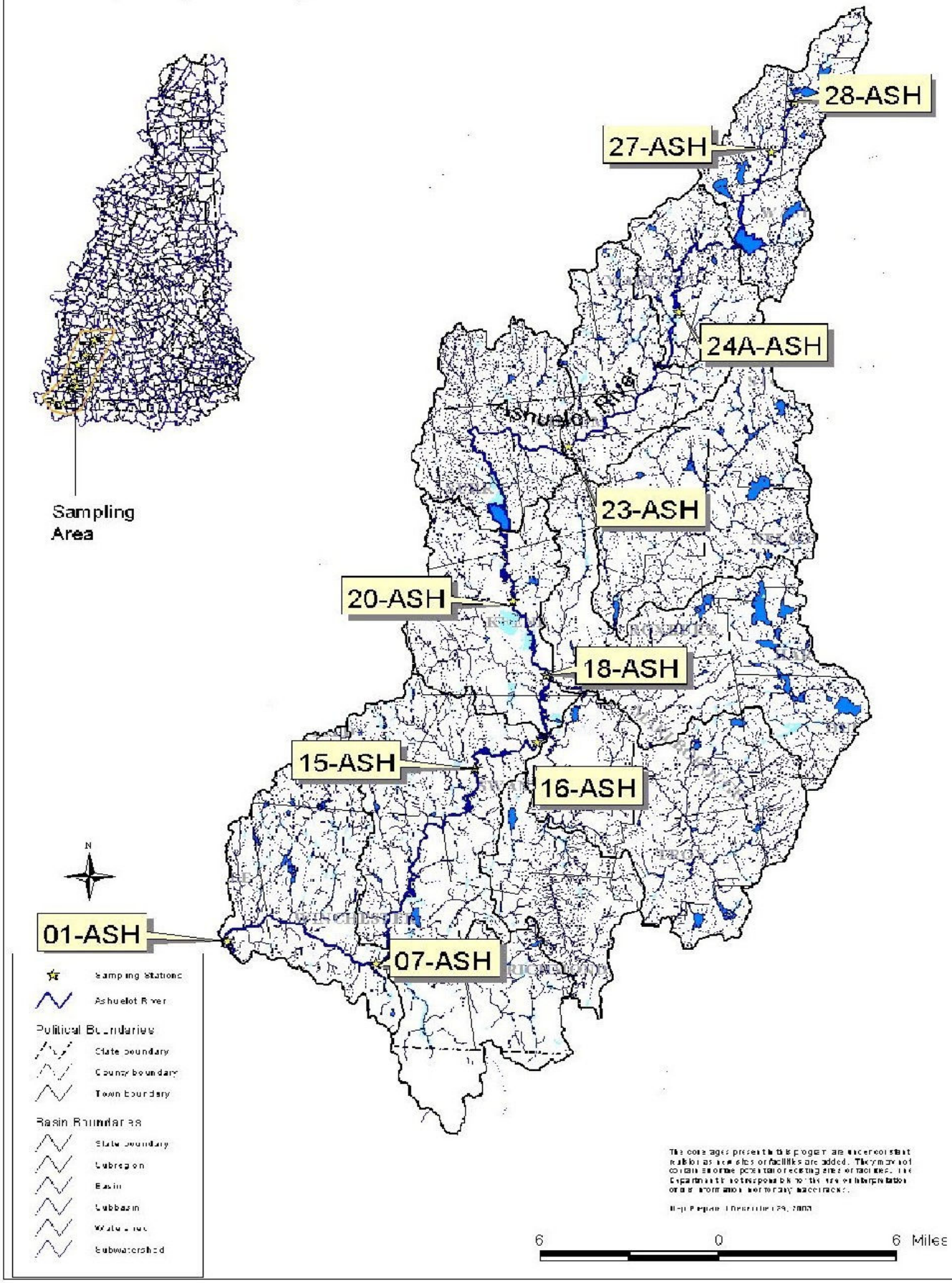Ashuelot River VRAP Sampling Stations