27-Ash: Mountain Road, Lempster

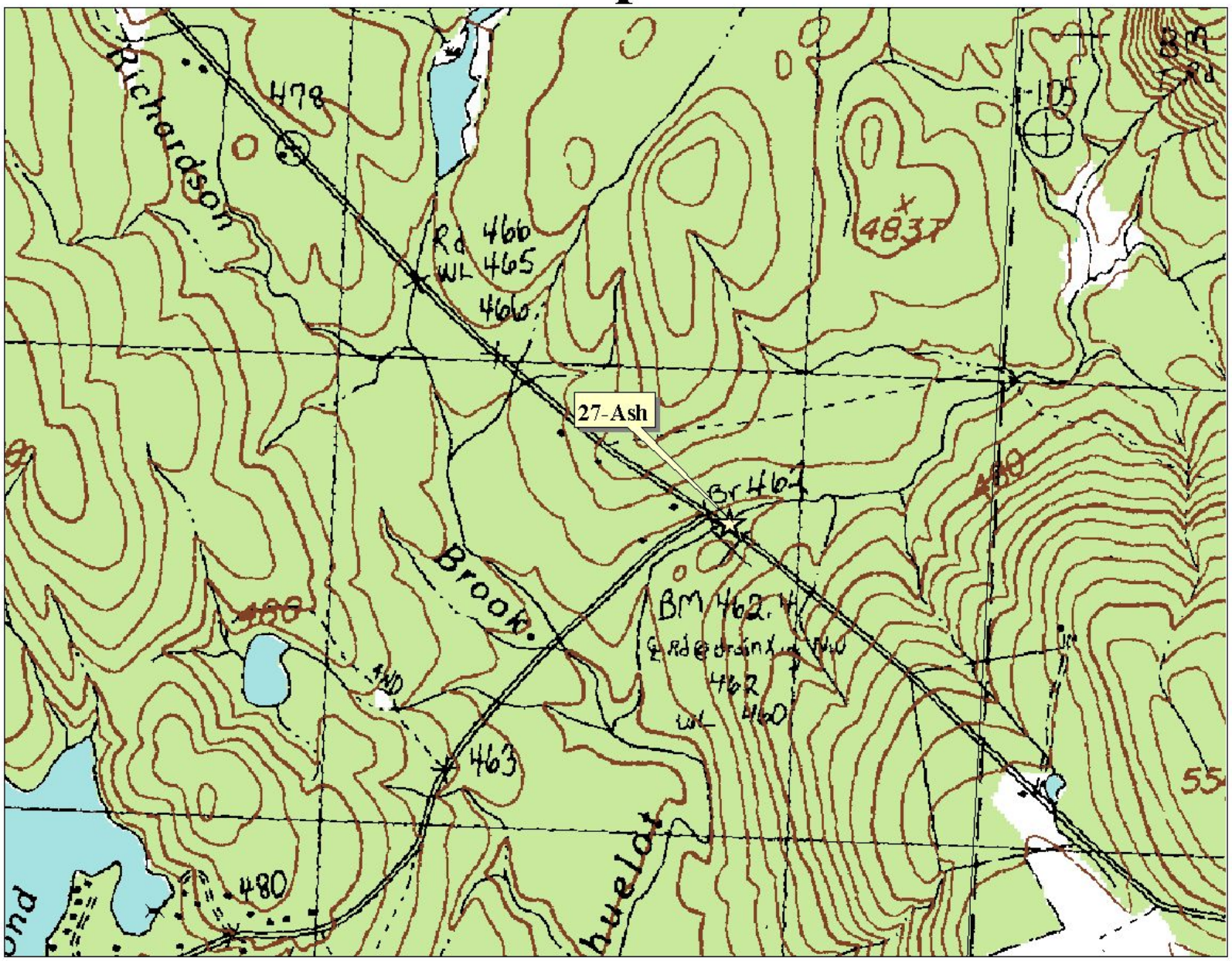

0.2 0 0.2 0.4 Miles

Ashuelot River Watershed VRAP Sampling Stations

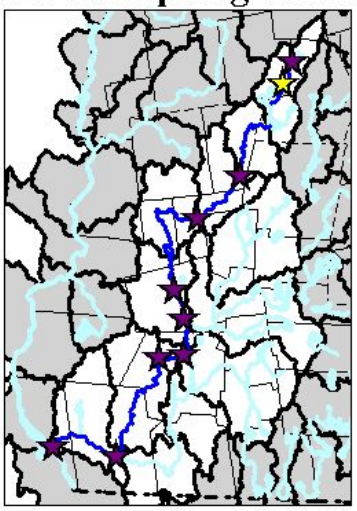

(Bright star indicates featured station.)

Legend

☆ Sampling Stations

Dams

N

The coverages presented in this program are under constant revision as new sites or facilities are added. They may not contain all of the potential or existing sites or facilities. The Department is not responsible for the use or interpretation of this information, nor for any inaccuracies.

Map Prepared February 2003