Androscoggin River VRAP
Sampling Stations

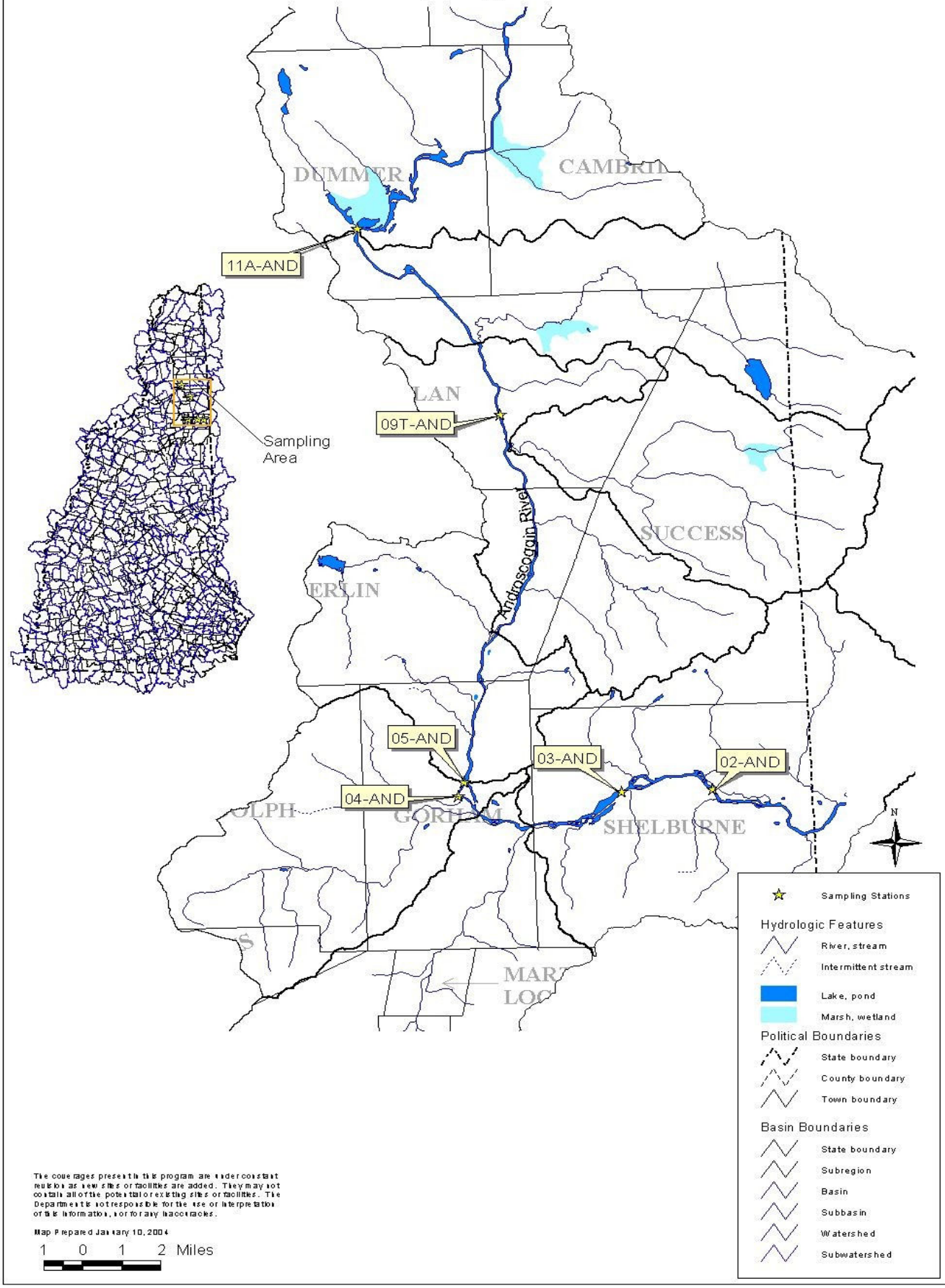

The coverages presented in this program are under constant revision as new sites or facilities are added. They may not contain all of the potential or existing sites or facilities. The Department is not responsible for the use or interpretation of this information, nor for any inaccuracies.

Map Prepared January 10, 2004

1 0 1 2 Miles