NH Department of Environmental Services
Air Resources Division

CURRENT AIR MONITORING STATIONS

November 2004

1 GREENS GRANT [AMC/DES/IMPROVE], CAMP DODGE
O3, PM2.5Continuous

2 MOULTONBOROUGH [UNH], CASTLE SPRINGS
O3, CHEM

3 CONCORD [DES], DES
O3, SO2, Met

4 KITTERY [DES], FRISBEE SCHOOL
O3, NOx, PAMS, Toxics(Carbonyls), Met

5 NASHUA [DES], GILSON ROAD
O3, NOx, PAMS, Toxics (VOC's), Met

6 LACONIA [DES/USGS], GREEN STREET
O3, PM2.5FRM1/6schCo-located, Hg, Met

7 WOODSTOCK [DES/HBRF/CASTNET], HUBBARD BROOK
Mercury - NADP, O3, Met

8 PITTSBURG [AMC/DES], LAKE FRANCIS DAM
O3, Met

9 BERLIN [DES], LANCASTER STREET
PM 2.5FRM-1/3schCo-located, PM2.5FRM1/6

10 NASHUA [DES], MAIN STREET
CO

11 PETERBOROUGH [DES/UNH], MILLER STATE PARK
O3, CO(Trace Level), SO2(Trace Level), PM2.5FRM-1/6sch,
PM2.5Continuous, Met

12 HAVERHILL [DES], NATIONAL GUARD ARMORY
O3, PM 2.5FRM 1/6sch, PM 2.5Continuous (TEOM), Met

13 MANCHESTER [DES], PEARL STREET
O3, CO, NOX, SO2, PM 2.5FRM-1/3sch.Co-located,
PM2.5Speciation, PM2.5Continuous, PM10Co-located
Mercury, Toxics(VOC's, Metals, Carbonyls), Met

14 PEMBROKE [DES], PEMBROKE HIGHWAY DEPARTMENT
SO2, PM2.5FRM-1/6sch, Met

15 PORTSMOUTH [DES], PIERCE ISLAND
O3, NOx, SO2, PM2.5FRM-1/3sch.Co-located,
PM2.5Speciation, PM2.5Continuous, PM10,
Toxics(VOC's, Metals, Carbonyls), Met

16 KEENE [DES], RAILROAD STREET
O3, PM2.5FRM-1/6sch, Met

17 RYE [DES], SEA COAST SCIENCE CENTER
O3, Met

18 CLAREMONT [DES], SOUTH STREET
O3, PM2.5FRM-1/6sch, PM10,
Met, Toxics(VOC's,Metals,Carbonyls)

19 NASHUA [DES], SPIT BROOK ROAD
PM2.5FRM-1/3sch

20 STAR ISLAND [UNH], RYE
O3

21 SARGENTS PURCHASE [AMC/DES], SUMMIT
O3, Met

22 UNH THOMPSON FARM [UNH/DES], DURHAM
PM2.5Cont (CAM)

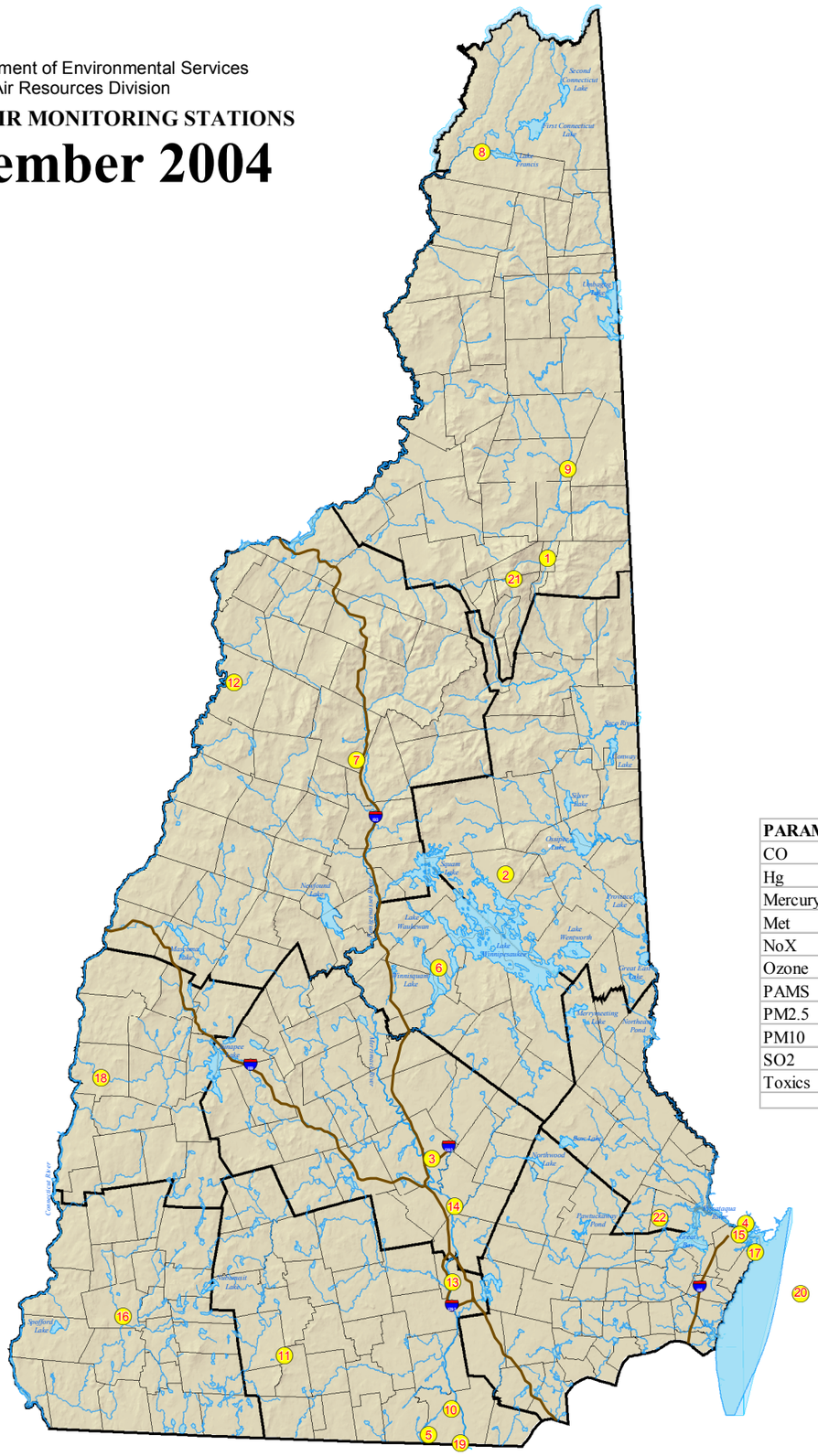

N
W E
S

Legend

- AIR MONITORING STATION
- MAJOR ROADS
- LAKE or RIVER
- TOWN BOUNDARY
- COUNTY BOUNDARY

Miles
0 2.5 5

PARAMETER	STATION #
CO	10,11,13
Hg	6
Mercury	7,13
Met	3,4,5,6,8,11,12,13,14,15,16,17,18,21
NoX	4,5,13,15
Ozone	1,2,3,4,5,6,8,11,12,13,15,16,17,18,20,21
PAMS	4,5
PM2.5	6,9,11,13,14,15,16,18,19,22,23
PM10	13,15,18
SO2	3,11,13,14,15
Toxics	4,5,13,15,18

Produced by:
NHDES GIS Section, November 2004

C:\ArcMapProjects\ARD\AIRSTAT_04_KP_web.mxd

NEW HAMPSHIRE DEPARTMENT OF Environmental Services